Tonight, Saturday:
Light Rain, Snow

Victoria Times

Victoria Times
Prevue TELEVISION BOOKS, RADIO
HOTLINE PAYOFF PUZZLE LOCAL ENTERTAINMENT

Puzzle Prize $250

95th YEAR, No. 197 ★ ★ VICTORIA, BRITISH COLUMBIA, FRIDAY, FEBRUARY 2, 1979 15 CENTS DAILY, 30 CENTS SATURDAY

ICBC COLLECTS OLD DEBTS

VANCOUVER (CP) — The Insurance Corporation of British Columbia said Thursday it has begun collecting about $19 million in debts owed the company since it was established five years ago.

ICBC spokesman Bev Penhall said a list has been compiled of the names of 106,000 people owing money to the corporation and sent to the 800 ICBC insurance agents and motor vehicle branches throughout the province.

When people come in to renew their insurance, agents check for a special code number on the renewal form which indicates they owe money to the corporation.

Penhall said about half of the money owing is the result of people not paying traffic violation penalty point assessments while others used bad cheques to pay premiums.

Penhall said about 20,000 people have cleared up their debts since the program began Jan. 2. Most of the balance is expected to be paid by the Feb. 28 insurance renewal deadline.

DROUGHT BRINGS POWER CRISIS

Blackouts for Wash.?

Washington State is facing a severe electricity shortage this year and there appears to be little B.C. can do to help as it has in the past.

In Olympia, acting Energy Office chief Fred Adair warned of the seriousness of the drought-created situation.

His state agency is preparing a five-stage plan, ranging from voluntary curtailment to mandatory "rolling blackouts," for coping with any power shortages that may develop.

B.C. Hydro information officer David Robertson said today: "We are making another provincial survey right now and we may have to reduce or stop our export of power to Washington".

"We only export power after we have met the needs of all of our B.C. customers."

Echoing comments by Gov. Dixy Lee Ray earlier this week, energy chief Adair Thursday urged homeowners, businesses and industries in the state to begin reducing their use of electricity.

He said "weather and hydroelectric system conditions currently are such that a major shortfall in reservoir refill in the summer of 1979 is a real possibility.".

Adair said precipitation has been far below normal since last September, and cold weather has sapped energy supplies for months.

Northwest Power Pool figures show that firm energy loads have been running above predictions since mid-November, and the energy

See POWER page 2



Schreyer congratulates Carnival Queen Christine Cantin

Schreyer Gets Boos

QUEBEC (CP) — Festivities to mark the opening of the 25th Quebec winter carnival were marred Thursday night when Gov.-Gen. Edward Schreyer was booed because he spoke English.

On his first official visit outside Ottawa since he was installed as governor-general on Jan. 22, Schreyer was in Quebec City specifically to open the carnival.

Addressing a crowd estimated by police at between 4,000 and 5,000, he opened in French referring to the "great success" of the carnival and complimented the seven young women named carnival "duchesses" for their "grace and charm."

Then he switched to Canada's other official language to welcome "all my fellow Canadians and Americans attending carnival events."

The reaction from the mostly French-speaking audience came in the form of booing and shouts of "Go home." Not everyone in attendance jeered the governor-general, but a substantial portion did.

Gov.-Gen. Schreyer was unfazed by the incident and his wife Lily stood by his side smiling throughout the booing, which ended when he stopped speaking.

Two years ago a predominantly English-speaking audience in Toronto's Maple Leaf Gardens booed the French verses of O Canada when the anthem was sung at the beginning of a hockey game.

Last fall Quebec Liberal leader Claude Ryan was booed when he began a speech to an Edmonton audience in French. But Thursday night was the first time anybody here could remember a similar reaction to words spoken in English.

Ironically, the governor-general had spoken hopefully of the prospects for national unity when he was sworn in less then two weeks ago. And Jacques Paradis, president of the Quebec carnival organizing committee, added yet another ironic note when he told reporters that Gov.-Gen. Schreyer had been invited to open the festivities only after the committee had tried vainly to get Premier Rene Levesque to preside.

Earlier in the day, the governor-general, flanked by members of the local RCMP narcotics squad pressed into duty as an impromptu escort, paid a courtesy call on Levesque.

The two exchanged friendly banter, switching freely between English and French and reminiscing about the days when both were premiers, before Schreyer's NDP government was beaten by the Conservatives in Manitoba.

Marchand Joins Frog Song Critics

OTTAWA (CP) — B.C. municipal affairs minister Bill Vander Zalm's song about frogs will have more repercussions in Quebec than all the constitutional amendments proposed to date, says Senator Jean Marchand.

"Do you believe that when a B.C. minister . . . at the height of the crisis, decides to compose a song about frogs, that does not have repercussions in Quebec?" the former Liberal cabinet minister said in the Senate Thursday night.

"I tell you that it has more repercussions than all the constitutional amendments proposed to date."

Premier Bennett had earlier said he wasn't concerned about the effect on his appearance at an upcoming provincial-federal first minister's meeting.

Sen. Claude Wagner, in Edmonton Thursday to address a convention of teachers on education and national unity, said, "There are some bigots who think they're funny when they're not funny at all."

Senator Marchand said the national unity crisis cannot be solved by constitutional changes as long as ethnic prejudices remain.

He referred to such things as Alberta bumper stickers saying eastern Canadians should be allowed to freeze in the dark, the booing of the French version of *O Canada* in Toronto and the bilingualism-in-the-air crisis of 1976.

Senator Marchand gave his impassioned address only a few hours after persons in Quebec City booed Gov.-Gen. Edward Schreyer for adding some English words to a French speech opening the city's annual winter carnival.

Canada $ May Slide Even More



Times News Services

Despite a slight recovery on currency markets this morning, Canadian banks expect the dollar to fall further in the next few weeks under pressure of seasonal factors such as the winter shipping slowdown and tourist spending abroad.

A downturn in U.S. economic indicators is also threatening to push the dollar below the 83 cents mark in terms of its U.S. counterpart.

The dollar's recovery followed release of government foreign currency reserve figures.It had closed at a 46-year low of 83.35 cents Thursday.

Finance Minister Jean Chretien and Gerald Bouey, governor of the Bank of Canada, announced Thursday that they will appear before a parliamentary committee next week to defend government policy on the dollar.

Currency traders have complained that the government and opposition have done little to bolster confidence in the dollar in recent weeks. One analyst pointed to "petty bickering in the House of Commons" and "veiled warnings of foreign currency exchange controls."

Traders on the interbank wholesale market generally approved of the January reserve figures which showed the Bank of Canada had spent $323 million to maintain the "orderly float" of the currency. "It was much less than we expected," one Toronto banker said.

The government also announced that $4.4 billion U.S. had been spent last year, despite a drop of eight cents in the dollar's value.

Meanwhile, Mike Kelly, director of the international finance division of the finance ministry, said he has no idea how rumors got started in the last week that the department had a contingency plan in the drawer to control the flow of currency out of the country.

He said it would be difficult to find an official in the department who would recommend such a program to as a way of correcting the more than $4 billion deficit in the country's balance of payments. Chretien has denied such a plan exists.

BOYS FACE FIRE COUNT

Colwood RCMP have charged two juvenile boys with arson in connection with the $100,000 fire at Belmont High School last Sunday.

A police spokesman said today the boys were arrested at their homes Thursday night.

They also have been charged with setting a minor fire at Dunsmuir School on Jan. 9 and breaking into 13 businesses in the Colwood area in the last month, the spokesman said.

CanCel Earnings Slump

VANCOUVER (CP) — Canadian Cellulose Co. Ltd. reported today net earnings of $6.8 million or 55 cents a share in 1978, compared with $17.3 million or $1.41 a share the previous year.

Sales rose to $175.5 million from $161.1 million in 1977.

Cancel is one of the holdings in the B.C. Investment and Resources Corporation whose shares the government plans to give and sell to the public.

The company reported earnings of $5 million or 41 cents a share for the fourth quarter of 1978, compared with $3.3 million or 27 cents a share for the corresponding 1977 period. Sales were $46.5 million, compared with $41.6 million in the fourth quarter of 1977.

Donald Watson, president and chief executive officer, said the company's performance was affected by abnormally low prices for pulp and high operating and start-up costs of a $135 million kraft pulp project at Prince Rupert.

He said all the company's wood fibre conversion facilities were in full operation at the end of the year.

Prospector Cashes In As VSE Urges Caution

Times News Services

VANCOUVER — While Vancouver Stock Exchange officials called for caution Thursday, Consolidated Cinola Mines Ltd. expressed faith in the company's Queen Charlotte Islands gold find by paying $390,000 to the man who discovered the deposit.

Nanaimo logger Ken Specogna was given the money after company directors exercised their option to buy his claim two months before the option to purchase at that price expires.

Specogna, 43, who lives in a modest middle-class home he says he doesn't plan to change or move from, said in an interview the money went straight into the bank and he is planning no major changes in his lifestyle.

Vancouver Stock Exchange officials moved to temper rumors of a modern-day gold rush, saying Consolidated's discovery needs much more work to be proved a mine.

Robert Scott, president of the exchange, told a news conference it is still uncertain how much gold can be recovered from the Vancouver-based firm's deposit.

"Caution would have to be the keynote," said Scott, adding that results from the deposit are encouraging but metallurgical, environmental and other studies have yet to be done.

Reflecting the caution, exchange officials decided not to permit resumption of trading in Consolidated Cinola stock until Monday.

Trading in the shares of Consolidated was halted last Monday after weekend reports of a gold rush to the Queen Charlottes and statements from company president Ken Sanders that the find was worth $2 billion.

When trading was stopped, exchange spokesmen explained it was to protect the investing public. Scott said Thursday that investors should not be car-

See GOLD page 20

Watchdog Asks Why Prices Up

OTTAWA (CP) — The government's new inflation watchdog has asked 190 top corporations to provide it with up-to-date information on price increases and the reasons they are necessary.

The Centre for the Study of Inflation and Productivity today released copies of a letter sent to the top companies asking each to tell the centre if it implements a significant price increase.

The companies also are asked in a letter from director Robert Douglas to inform the centre of significant price changes in materials and services purchased by the company.

The announcement came as the government again faced criticism in the Commons over its admission that there is little it can do about price increases and the healthy increase in profits most industries have shown in the last year.

Consumer Affairs Minister Warren Allmand has said in the last week he will study price and profit increases in the food and lumber industry and Bell Canada.

The government has asked both labor and business to exercise restraint to avoid setting off another round of high inflation but with the expiry of the inflation controls program, has little clout to enforce it.

Woods, Shipyards Boosted

Times News Services

OTTAWA — The government is giving Canada's profitable forest products industry $235 million to help upgrade production facilities in the next five to seven years to help keep it competitive in world markets.

The government also announced Thursday in a double-barrelled package that included incentives for shipbuilding, it will work out new agreements with the provinces to improve forest management and create new stocks of wood in badly-depleted forests.

Robert Andras, president of the new board of economic development ministers, told a news conference that money will be offered to the industry on a $3-for-$1 basis to pay up to 25 per cent of new machinery for pulp and paper plants across the country.

Money will also be available for pollution abatement equipment.

But Forests Minister Tom Waterland said in Victoria today B.C.'s pulp mills don't need federal subsidies.

"Our industry last year had a very good year," Waterland said. "Judging from one year's profits no subsidy is needed.

"If, over the long term, you have to begin to subsidize industry, you are better off without them," the minister said.

However Ray Williston, president of the province's B.C. Cellulose Corp., said the federal grant could be a gift from heaven.

B.C. Cellulose operates the province's oldest pulp mill at Ocean Falls.

Williston says the antiquated mill is facing major modernisation that could amount to as much as $80 million if it is to continue operating economically.

"Believe me we're certainly interested as far as Ocean Falls is concerned."

Waterland said he would have preferred to see the federal funds slated for the West go to forest management "to get on with growing bigger and fatter trees."

"Quite frankly, I don't believe in subsidizing anything," the minister added.

The government plans to sign new agreements with the five provinces that now have joint federal-provincial programs for forest management and development and to offer to work out an agreement with B.C.

The $235 million for improvements will be allocated in this way: $90 million

See FOREST page 20

ON THE INSIDE

New Bid to Avoid War

Premier Shahpour Bakhtiar made a fresh attempt today to avoid an impending civil war by offering to take opposition members into his cabinet and open talks with Ayatollah Ruhollah Khomeini. Page 2.

What Makes Us Happy?

Job satisfaction is high on the list, but a survey found there are factors that rate even higher. Page 5.

Flim-Flam, Says Kinnaird

Premier Bill Bennett's blast at the B.C. Federation of Labor for not attending a cabinet meeting Thursday is political flim-flam, according to Fed president Jim Kinnaird. Page 7.

Workers Called Vandals

British Prime Minister James Callaghan said Thursday that wildcat strikes by public service workers amount to "free collective vandalism." Page 10.

Workers Give Their Side

The federal government's clampdown on unemployment insurance benefits is under fire from many labor groups but few have been harsher in their criticism than the construction industry unions. The *Times* today talks to Victoria union officials and workers about their problems and fears. Page 18.

Police Snitch Makes $2M

A Vancouver lawyer says an RCMP informant paid to gather evidence against suspected drug traffickers made more than $2 million by selling drugs while working for the police. Page 33.

INDEX

Births	34	Family	29-32
Classified	34-45	Finance	8, 9
Comics	26	Gardening	46
Deaths	45	People	11
Entertainment	14, 15	Sports	22-25

Khomeini Ignores Peace Feelers

Times News Services

TEHRAN — Premier Shahpour Bakhtiar made a fresh attempt today to avoid an impending civil war by offering to take opposition members into his cabinet and open talks with his major opponent, Ayatollah Ruhollah Khomeini.

The holy man, ignoring Bakhtiar's peace feelers, received tens of thousands of his cheering followers who mobbed his headquarters on his second day home after exile.

He consulted with major opposition leaders and religious figures on the establishment of an "alternative government" for Iran — an Islamic revolutionary council.

Karim Sanjabi, leader of the opposition National Front, after talks with the 78-year-old religious leader, said the two million persons who celebrated the homecoming Thursday constituted a clear mandate for Khomeini to take over power.

Sanjabi, expected to be named to any revolutionary council, said that if Bakhtiar believed in democracy he should resign immedaitely.

Government sources said that despite his latest peace move, Bakhtiar, together with the army, had also made plans to immediately arrest any Iranian named to Khomeini's revolutionary council.

At the same time, an underground organization warned that anyone joining Khomeini's planned Islamic government would be assassinated.

Several thousand Iranians and foreigners, including Americans, crowded the capital's Mehrabad airport trying to escape Iran before further expected violence. The airport had been closed Thursday during Khomeini's arival.

In a related development, a Kuwaiti magazine said today Palestinian guerrillas are supplying the "Iranian opposition" with arms "in response to a request from Khomeini."

The weekly magazine *Al Nahda* quoted Palestinian sources in Beirut as saying that "many shipments of weapons have already been delivered" in Iran.

The sources also disclosed that "hundreds of Iranians were given military training at Palestinian bases in Lebanon before leaving to Iran," the magazine said.

The sources declined to say how the arms shipments were being delivered.

Another Kuwaiti newspaper Thursday quoted "informed sources in Paris" that Palestinian guerrilla leader Yasser Arafat intends to visit Iran if Khomeini takes power.

On another front, External Affairs Minister Don Jamieson told the Commomns in Ottawa on Thursday that Canada "won't allow the Americans to freeze in the dark" because of oil shortages caused by the Iranian crisis.

Energy Minister Alastair Gillespie, however, said later that if the United States faces shortages "in all probability Canada will be too."

Asked if this means there isn't much Canada can do to help the U.S., Gillespie paused and shrugged.

James Schlesinger, U.S. energy secretary, said this week Washington will impose oil rationing April 1 unless Iran starts exporting oil again.

SKI REPORT

GREEN MOUNTAIN: Snowing, -5 degrees, no new snow, 156 cm. top total, 104 cm. bottom total, chains recommended, operating 9 a.m. to 4 p.m. weekends.

FORBIDDEN PLATEAU: Snowing, -6 degrees, 1 cm. new snow, 140 cm. top total, 90 cm. bottom total, chains mandatory, cross-country good, operating 9 a.m. to 4 p.m. daily.

MT. ARROWSMITH: Snowing, -6 degrees, 1 cm. new snow, 121 cm. top total, 60 cm. bottom total, carry chains, operating 9 a.m. to 4 p.m. daily.

WHISTLER MOUNTAIN: Overcast, -11 degrees, no new snow, 95 cm. top total, 73 cm. mid-station total, 67 cm. bottom total, operating 8 a.m. to 3 p.m. weekends and 9 a.m. to 3 p.m. weekdays.

GROUSE MOUNTAIN: Overcast, -8 degrees, no new snow, 212 cm. total, operating 8 a.m. to 11:30 p.m. daily.

MT. SEYMOUR: Overcast, -11 degrees, no new snow, 215 cm. total, cross-country fair, operating 9 a.m. to 10 p.m. daily.

CYPRESS PARK: Overcast, -12 degrees, no new snow, 200 cm. total, cross-country good, operating 9 a.m. to 4 p.m. daily.

HEMLOCK VALLEY: Clear, -9 degrees, no new snow, 128 cm. total, operating 9 a.m. to 4 p.m. daily with night skiing to 10 p.m. Friday through Sunday.

GIBSON PASS (Manning Park): Clear, -18 degrees, no new snow, cross-country good, operating 9 a.m. to 3:30 p.m. daily.

MT. BAKER: Overcast, -11 degrees, no new snow, 185 cm. total, operating 8:30 a.m. to 3:30 p.m. weekends.

SNOQUALMIE PASS: Overcast, -13 degrees, no new snow, 114 cm. total, operating 9 a.m. to 10:30 p.m. daily.

STEVEN'S PASS: Clear, -12 degrees, no new snow, 147 cm. total, operating 9 a.m. to 10 p.m. Wednesday through Sunday.

CRYSTAL MOUNTAIN: Clear, -13 degrees, no new snow, 114 cm. total, operating 8 a.m. to 10 p.m. daily.

MISSION RIDGE: High overcast, -18 degrees, no new snow, 71 cm. total, operating 9:30 a.m. to 4 p.m. daily.

THE OUTCASTS by Ben Wicks



Fund Assists Dissidents

MOSCOW (Reuter) — A fund set up by exiled Soviet author Alexander Solzhenitsyn provided food and legal assistance to about 700 Soviet prisoners last year, the fund's organizers said Thursday. Arina Ginzburg, whose husband Alexander was the fund's treasurer until his arrest two years ago, said the size of the fund is growing but refused to disclose details.

No Gas Tax Exemption for Salt Spring

The Capital Regional District has no plans to exclude Salt Spring islanders from the new three-cent-a-gallon gas levy, regional board chairman Murray Glazier said today.

Earlier this week the island's five service station operators said they will be forced to close if the increase, designed to help pay capital region transit costs, goes into effect April 1.

Municipal Affairs Minister Bill Vander Zalm said Wednesday the decision on whether Salt Spring is icluded is up to the regional district.

But Glazier says under Section 18 of the Urban Transport Authority Act the fixing of transit boundaries is a UTA board decision.

Glazier said the UTA board had originally decided to exclude Salt Spring and other Gulf Islands from the designated public transit area but revoked that decision after recommendations made by the CRD that the entire area be designated.

That recommendation, he said, had been spearheaded by former board chairman Jim Campbell, who represents the outer Gulf Islands, on the premise that the entire regional district is a trading area.

Glazier said there had been no objections from the outer Gulf Islands residents.

Glazier said it is estimated there will be a deficit of $6 million in the first year after the CRD takes over from B.C. Hydro.

He said plans call for provision of a better connecting service at Swartz Bay to eliminate long waits and allow Salt Spring residents to leave their cars at home.

Glazier noted that Ganges residents have a $2.7 million sewer system going in which will be heavily subsidized by other taxpayers. Forty-four per cent of the capital costs will be born by a federal government grant, he added, and 73 per cent of the net deficit financed by the provincial government.

Island Saw Co.
617 Chatham Street 385-5500

Power Running Low In Washington State

Continued from page 1

official said reservoirs in the region are down 3.5 billion kilowatt-hours worth of water.

B.C. Hydro exportedsmall amounts of surplus power during November, December and January but drought conditions have also reduced the province's supply of electricity.

Reservoirs in the province are low and the snowpack is below normal.

The situation is uncomfortably reminiscent of electricity shortages in 1972-73 and 1976-77, said Adair.

In urging conservation, he said "a return to normal weather conditions is a situation we cannot depend on, and no additional electrical generating resources are expected until late 1979."

The agency is working on a contingency plan assigning priorities for electricity in various stages of an energy emergency.

Under 1977 legislation, there would be two voluntary stages and three mandatory stages if the governor issued a declaration of emergency.

When the region suffered from a drought two years ago, the state started to prepare, but did not complete, a contingency plan.

Exports to Washington from B.C. were moderate in November and December but far below the level of one year ago when there was a severe drought south of the border and plentiful rainfall in this province.

Sales from from B.C. to Washington from April to December, 1978, totalled $22 million, down from $65 million in the corresponding 1977 period.

Power is sold to U.S. customers on an interruptable basis. The price fluctuates with market conditions but interruptable power tends to sell at a lower price than guaranteed power supplies.

the weather

A region of high pressure off shore has continued to weaken allowing a moist westerly flow over the Alaska panhandle to slip southward. As a result, cloud spread to all but the most southern parts of the province over night. Snow was also reported from the central interior and central Vancouver Island northward with rain on the outer coasts. A series of weak disturbances in this westerly flow will move over B.C. through the weekend. Each one will be accompanied by occasional precipitation and slightly moderating temperatures.

ENVIRONMENT CANADA WEATHER OFFICE
10 A.M. FORECASTS
Valid Until Midnight Saturday

Greater Victoria: Today, mainly cloudy. Occasional light snow becoming mixed with rain. Saturday, cloudy with occasional rain. Highs today near 3. Lows tonight around plus 1. A little milder Saturday with highs from plus 4 to plus 6.

Greater Vancouver, Lower Mainland: Today, cloudy. Occasional light snow becoming mixed with rain near Georgia Strait. Saturday, cloudy with occasional rain except snow at higher levels and through the eastern Fraser Valley. Highs today near plus 3. Lows tonight around plus 1. Highs Saturday, plus 4 to plus 6.

East Vancouver Island: Today, cloudy. Occasional light snow over northern portions spreading to southern portions later in the day. Saturday, cloudy with occasional rain or rain mixed with snow at higher levels. Highs today near plus 3. Lows tonight around plus 1. Highs Saturday, plus 4 to plus 6.

TEMPERATURES

	Yesterday Max.	Min.	Prcp.
Victoria	3	— 2	—
Normal	8	3	
One Year Ago			
Victoria	5	0	12.1
Across Canada			
Prince Rupert	0	— 1	6.5
Prince George	—13	—18	1.4
Terrace	— 4	—10	—
Port Hardy	— 8	— 9	—
Tofino	5	0	—
Comox	3	— 4	—
Vancouver	2	— 5	—
Kamloops	—13	—20	—
Cranbrook	— 9	—25	—
Williams Lake	—10	—18	—
Fort Nelson	—22	—25	5.8
Edmonton	—22	—29	—
Jasper	—13	—20	—
Banff	—11	—23	—
Calgary	—15	—21	—
Lethbridge	—16	—26	—
Medicine Hat	—22	—27	—
N. Battleford	—26	—34	—
Saskatoon	—19	—27	—
Swift Current	—24	—30	—
Prince Albert	—19	—38	—
Moose Jaw	—23	—30	—
Regina	—20	—34	—
Yorkton	—21	—34	—
Thompson	—25	—30	0.2
Brandon	—21	—34	—
Winnipeg	—20	—30	—
The Pas	—19	—32	—
Thunder Bay	—19	—32	0.9
Toronto	— 7	—12	—
Ottawa	—10	—13	6.5
Montreal	— 9	—14	0.9
Quebec	— 5	— 9	7.0
Halifax	3	0	7.3
Charlottetown	1	— 1	19.0
Fredericton	2	1	7.7
St. John's	2	1	3.0
Whitehorse	—10	—12	0.2
Yellowknife	—35	—39	—
Churchill	—33	—36	—
Inuvik	—33	—37	—
United States			
Seattle	4	— 4	—
Spokane	—16	—27	—
Portland	1	— 8	—
San Francisco	11	3	0.3
Los Angeles	13	8	3.8
Las Vegas	8	— 2	0.5
Phoenix	16	— 6	10.7
Chicago	— 8	—14	—
New York	3	— 6	10.7
Miami	14	5	—

World Temperatures
Amsterdam 4, 2; Athens 17, 9; Bangkok 32, 23; Beirut 18, 11; Belgrade 12, 3; Berlin 3, 1; Bogota 20, 1; Brussels 7, 2; Buenos Aires 29, 20; Cairo 19, 10; Caracas 29, 14; Copenhagen 2, 0; Frankfurt 2, 1; Geneva 7, 5; Helsinki —1, —5; Hong Kong 13, 11; Honolulu 27, 19; Jerusalem 15, 8; Johannesburg 27, 13; Kiev 0, —3; Lima 25, 21; Lisbon 16, 10; London 9, 2; Madrid 6, 1; Manila 32, 22; Mexico City 24, 9; Moscow —2, —4; New Delhi 19, 8; Nicosia 17, 7; Oslo —7, —11; Paris 11, 3; Rio 23, 17; Rome 13, 8; San Juan 30, 22; Sao Paulo 22, 16; Seoul —5, —13; Singapore 33, 23; Stockholm —5, —9; Sydney 27, 20; Taipei 11, 8; Tel Aviv 16, 10; Tokyo 10, 6; Vienna 6, 1.

CITY'S WEATHER RECORD

Sunshine, Jan.	4.8 hrs.
Last Jan.	— hrs.
Normal (30 years)	32 hrs.
Sunshine, 1979	114.6 hrs.
Last Year	53.3 hrs.
Normal (30 yrs.)	73.9 hrs.
Precipitation, Jan.	— mm
Last Jan.	12.1 mm
Normal (30 years)	2.8 mm
Precip., 1979	20.0 mm
Last Year	60.5 mm
Normal (30 yrs.)	110.7 mm

Sunrise, Sunset Saturday
(Pacific Standard Time)
Sunrise 07.41 Sunset 17.15

TIDES AT VICTORIA
(Tides listed are Pacific Standard Time)

	Time	Ht	Time	Ht	Time	Ht	Time	Ht
	H M	Ft.	H M	Ft.	H M	Ft.	H M	Ft.
2	0005	4.3	0710	9.1	1335	5.3	1910	6.7
3	0050	5.4	0740	9.2	1505	4.7	2300	6.5
4	0105	6.4	0825	9.2	1625	4.2	2345	6.9
5	0345	7.4	0090	9.1	1715	3.7		
6	0145	7.6	0445	7.9	0945	9.0	1810	3.2

TIDES AT SOOKE

	Time	Ht	Time	Ht	Time	Ht	Time	Ht
	H M	Ft.	H M	Ft.	H M	Ft.	H M	Ft.
2	0605	9.2	1240	5.3	1750	7.4	2355	5.0
3	0645	9.4	1345	5.0	1920	6.8		
4	0010	5.9	0720	9.5	1505	4.6	2150	6.6
5	0025	6.6	0810	9.5	1620	4.1	2245	6.9
6	0345	7.5	0850	9.4	1715	3.7	2355	7.2

TIDES AT FULFORD HARBOUR

	Time	Ht	Time	Ht	Time	Ht	Time	Ht
	H M	Ft.	H M	Ft.	H M	Ft.	H M	Ft.
2	0150	5.0	0850	11.4	1550	5.3	2135	8.5
3	0245	6.4	0930	11.3	1655	4.7	2330	8.6
4	0345	7.6	1000	11.0	1750	4.2		
5	0125	9.1	0500	8.5	1055	10.7	1840	3.7
6	0255	9.8	0650	9.0	1135	10.3	1935	3.3

Grassie's
Jewellery Repair Event
ON RIGHT NOW!
This offer good through all of our Grassie's stores!

RING SIZING
Larger or Smaller Men's & Ladies' Regularly priced from $9.00 to $16.00
SPECIAL OFFER 7.95

DIAMOND RETIPPING
Regularly priced to $17.50 per claw
OUR PRICE PER CLAW 7.00
regardless of number

HALF SHANKS IN 10K OR 14K GOLD
(back section of ring)
Regular Replacement Cost . . . $45.00 - $62.00
SPECIAL OFFER 32.00

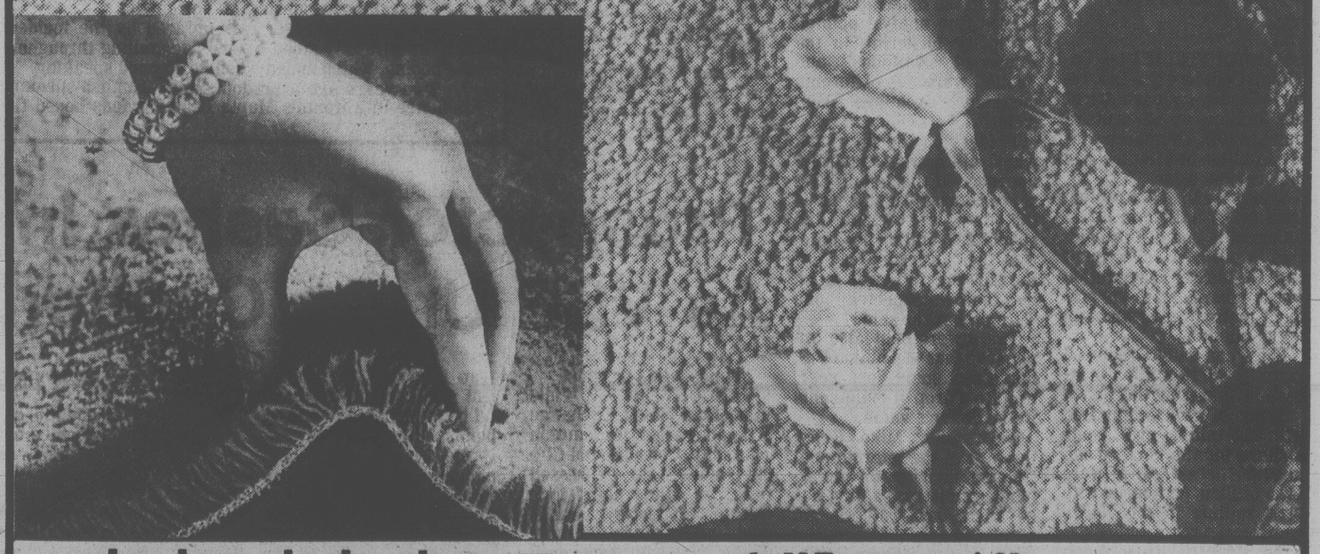
Fast, accurate jewellery appraisal service available through all Grassie's stores. Along with each appraisal, you will receive a photographic record and a cleaning of each piece.

Grassie's Since 1886

Chargex, Master Charge, American Express and Grassie's Credit Accounts welcome.

MAYFAIR SHOPPING CENTRE—385-2744
1209 DOUGLAS ST., 385-1911
VICTORIA, VANCOUVER, NANAIMO, PORT HARDY, CHILLIWACK, VERNON, REVELSTOKE, KELOWNA, KAMLOOPS

Jordans
Capture a new mood of gracious living



Jordans lush, dense carpets of "Fortron*" . . .
Aglow in the soft, rich plain colours, a return to the subtle air of refinement reflected in two luxurious carpets . . . now specially priced for two weeks.

FORTRON
*a performance proven blend of 50% nylon/50% Fortrel polyester fiber, made for Jordans by CARAVELLE CARPETS

Jubilee
Extravagant elegance is reflected in this deep pile saxony plush. Extremely durable. Scotchgard, twelve decorator shades.
16.99 sq. yd.

First Moment
Ultimate in refined living. Heavy saxony resplendent in 17 rich new shades to enhance your home with warmth and charm. Scotchgard.
23.99 sq. yd.

Convenient budget terms or use
master charge CHARGEX VISA

854 PANDORA
Parking at the rear
385-6746
Open Friday 'til 9

5th FLOOR
STANDARD FURNITURE
737 YATES ST.

Jordans works within your budget and carpets homes like yours.

3100 SHELBOURNE
Hillside Shopping Centre
595-1521
Open Wed., Thurs., Fri. 'til 9 p.m.

IN NANAIMO
151 Comox Road
753-5913

Jordans

2-9

Defector's Tip Triggers Massive Bonn Spy Hunt

BONN (AP) — A tip from an East German defector has triggered one of the largest spy hunts ever in West Germany, where authorities believe at least 3,000 Soviet-bloc agents are at work.

Federal investigators say information provided by Werner Schiller, a former lieutenant in East Germany's ministry for state security, has implicated 16 Germans in sensitive posts. Ten have been arrested and four others are being sought, authorities said.

Two others named by the defector, who fled to West Berlin with his wife and daughter on Jan. 19, have been released.

The spy hunt spread to France last week and reached into Vienna Thursday when police there raided eight apartments and arrested an undisclosed number of persons suspected of being foreign agents.

Investigators in Bonn say those arrested so far include a Bavarian state politician, a senior civil servant working for the army, a West German nuclear physicist working in France and a reporter for West Germany's largest newspaper.

West Germany has captured more than 100 Communist agents since 1974, when the nation was rocked by the discovery of a Communist spy on the staff of Willy Brandt, chancellor at the time.

Brandt quit after his advisor, Guenter Guillaume, was unmasked. Guillaume is serving a 13-year term for treason.

West Germany Defense Minister Georg Leber quit under pressure early last year after authorities found a six-member spy ring in Bonn's equivalent of the Pentagon. The six, including two clerks and a secretary, are accused of channelling West German and NATO military secrets to East Germany and are on trial on treason charges in Duesseldorf.

The possible depth of the latest Communist infiltration became evident with the arrest Wednesday of Friedrich Cremer, a prominent member of the Bavarian state Parliament, accused of spying for East Germany.



WHEN GROUNDHOG CHARLIE popped out of his hole this morning for his annual weather check in Indianapolis, telephone repairman Mike Thomas apparently took over for a little work. Charlie, however, saw his shadow . . . and, for those in the know, that means six more weeks of winter ahead.

Ulster Terror Ring Broken

LONDON (AP) — Special Branch agents have arrested 36 persons in an unprecedented crackdown on suspected activists linked to Protestant terrorists in Northern Ireland, police disclosed Thursday night.

A Scotland Yard spokesman said the arrests were made in Glasgow, Aberdeen and Dumfries in Scotland and Coventry in England's midlands during the previous four days.

They gave no details of the arrests, but official sources said agents found guns and ammunition as well as documents linking the 36 with the Ulster Defence Association (UDA), biggest of Northern Ireland's Protestant paramilitary organizations.

The operation was the biggest crackdown on Protestant activists for several years. It coincided with a country-wide search for terrorists belonging to the provisional wing of the Irish Republican Army (IRA).

Police disclosed all 36 UDA suspects were also being detained under the Prevention of Terrorism Act, which allows authorities to hold them for seven days without charge.

The sources reported two detainees in Scotland are women and four others are men from Northern Ireland, which has been torn by sectarian violence for 9½ years.

Five men arrested in Coventry, Britain's auto-manufacturing centre, are Scottish.

There was speculation the roundup was aimed at smashing a UDA gun-running operation from Scotland to Northern Ireland.

Fresh Teng Barbs Hurled at Kremlin

Times News Services

Chinese Vice-Premier Teng Hsiao-ping, working his way across the United States, continues to needle the Soviet Union.

"The danger of world war remains," Teng told a luncheon audience of Atlanta businessmen Thursday. "Hegemonism is the biggest threat to international peace and security. Historial experience tells us that peace is not secured by prayer alone.

"It is imperative to oppose and contain hegemonisn and upset the strategic plans of the warmongers. China and the United States have reaffirmed that each is opposed to efforts by any other country to seek hegemony."

China uses the word "hegemony" to describe Soviet expansionist policies.

Moscow, meanwhile, has denounced as slanderous and incendiary Teng's attacks and called on the Carter administration to clarify its own position toward relations with the Kremlin in the aftermath of the Chinese vice-premier's meetings at the White House.

The official Soviet News Agency, Tass, in a sharp riposte to Teng's anti-Soviet sallies in the past two days, noted that the White House had not separated itself from what Tass called Teng's "rude attacks against the Soviet Union's policy" during his address to Congress Wednesday.

"Many words were said from the American side" during Teng's visit, the agency noted in a dispatch from Washington.

"But these words do not indicate the attitude of the U.S. administration to the incendiary statements by the Chinese guest of the White House, to the slandering of the policy of relaxation of tension, to the condemnation of efforts, to restrict the arms race, to calls to create 'a united front against the Soviet Union.'

"All this calls for clarification. For in statements by the American side it was said that the talks with Teng revealed the existence of 'many common perspectives,' that the two sides could facilitate the attainment of 'analogous aims' and even that the sides had agreed to 'conduct regular consultations on questions of common strategic interest.'

"The Chinese understanding of perspectives, aims and strategic interest is known," the Tass report declared. "The Peking leadership orients itself at war, hegemonism, at the suppression of national liberation movements and at struggle against socialist countries."

The Soviets, until Thursday night, had refrained from significant comment on the visit of Teng to the United States. But the official press and senior Soviet sources have made clear in the weeks since full Chinese-American diplomatic relations were announced in December Kremlin alarm over possible future actions by Peking and Washington against Moscow.

Colony MOTOR INN
THE SENSATIONAL
"DOUBLE TROUBLE"
FROM 8:30
THE NEW LOUNGE

capital scene

The Canadian Cancer Society requires volunteer drivers to transport Out Patients to and from the Victoria Cancer Clinic, Royal Jubilee Hospital, on a once or twice weekly basis. For furthur information, call 382-3414.

The Victoria NDP will sponsor a 'Pre-Spring Dance' Saturday, Feb. 3, the Union Centre Auditorium, 2750 Quadra, 8:30 p.m. Tickets on sale at $4, the Victoria NDP offices.

The nominating meeting of the Capital City Branch No. 135, B.C.6.A.P.C. will be held Monday, Feb. 5, 1:30 p.m., Elks Hall, 720 Cormorant St.

The James Bay Family Drop In Centre and the Victoria Unitarian Church will sponsor workshops for preschool children and their fathers or substitute fathers beginning Monday, Feb. 5. Free registration at 7 p.m. For furthur information, call 388-6323.

The Victoria Horticultural Society will meet Tuesday, Feb. 6, St. Matthias Church Hall, 690 Richmond, 7:30 p.m.

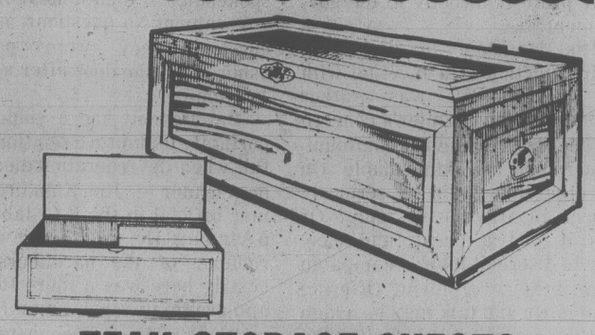
D & R MOWERS & ENGINES LTD.
WINTER SPECIALS
615 Chatham
384-5551

ESTATE and ANTIQUE AUCTION
FEBRUARY 20, TUESDAY 7 P.M.
Preview: Sunday, February 18, 1 p.m.-5 p.m.
Monday, February 19, 9 a.m.-6 p.m.
Tuesday, February 20, 9 a.m.-4 p.m.
Including an interesting collection formed over a period of approximately ten years by
MRS. BETTY POULSON
and selling for
MISS MARY T. ROBERTS
and to close the estate of her sister, the late
JESSE C. ROBERTS
FURNISHINGS: Mah. Cheval Mirror, Early Baby Carriage and High Chair in Cane, Spinning Wheel, Oak China Cabinets, Edw. Inlaid Rosewood Display Cabinet, Vict. Canterburys, Vict. Burr. Wal. Tea Poy, Child's Geo. Mah. Rocker, Vict. Inlaid Stretcher Table, Repro. Small Mah. Chest of Drawers and Bureau Desk, Late Vict. Marble Top. Occ. Tables, 5 pce. Victorian Parlour Ste., etc.
CHINA AND GLASS: Important Large Collection of Art Glass incl. Espergnes, Cruets, Bridal Bowls, Vases, Fruit Bowls, Pitchers, Liqueur Sets, Early R.C.D. China, Coll. Christmas Plates, Staff. and Chamberlains Worcester, Oriental Porcelains, Copenhagen China Figurines, etc.
MUSICAL INSTRUMENTS: "Edison" Gramophone with Horn, Music Box (10 tunes), Singing Bird in Cage, Bagpipes, etc.
OIL AND WATER COLOURS: By and Attributed to Canadian and European Artists incl. Maurice Cullen, R.C.A., LR. O'Brien, P.R.C.A., Goodridge Roberts, R.C.A., Graham Norwell, Don J. Cardinal, Pencil Drawings by J. W. Oakes.
CLOCKS — BRONZES: Coll. of Wall and Mantel Clocks incl. several "En Suite", Fr. Carriage Clocks, several Signed Bronze Figures, etc.
MISC.: Mastodons Ivory Tusks, Coll. Antique Brass and Copper Ware, Estate Jewelry, Several Chinese and East Asian Rugs 6'x9' and others.
SPECIAL COLLECTORS' SALES EVERY WEEK
LUNDS AUCTIONEERS and APPRAISERS LTD.
926 Fort St., Victoria
Tel. (604) 386-3308

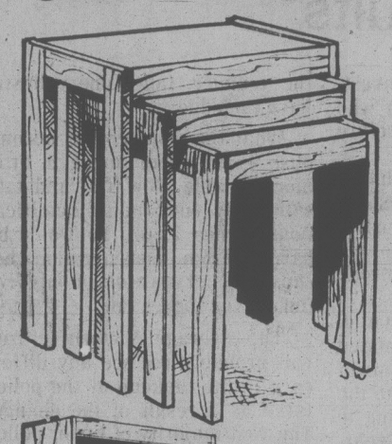
FEBRUARY HOME FURNISHINGS FIESTA
AFFORDABLE NEW ARRIVALS IMPORTED TEAK FURNISHINGS
JUST ARRIVED
They came just in time for our February Home Furnishing Event . . . container after container from overseas, filled with Teak furniture for Standard's Import Shop.



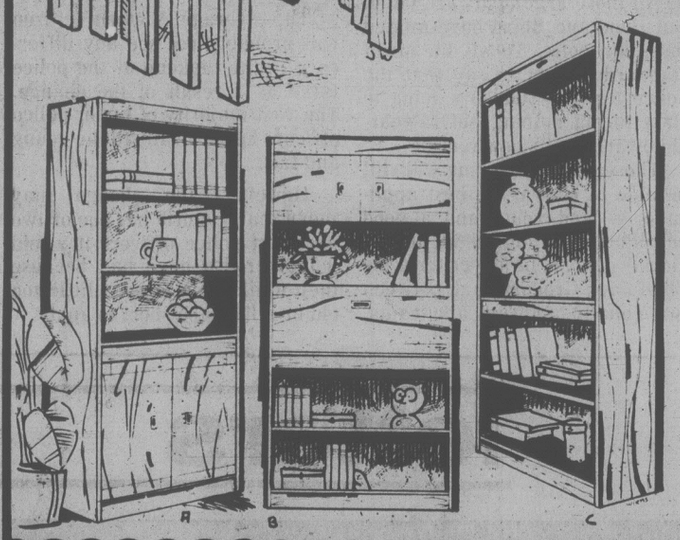
TEAK TEAWAGONS
are back again at an affordable price. Exceptionally sturdy with smooth rolling ball casters. Will easily hold small portable TV.
ONLY 79.00



TEAK STORAGE CHESTS
With Valentine's Day coming up, the Teak Storage Chest may just be right for your Valentine. Excellent craftsmanship, the interior is lined with Camphor Wood, brass handles and hinges. Available in three sizes:
31"x13"x15" 189.00
39"x18"x16½" 266.00
48"x20"x20" 299.00



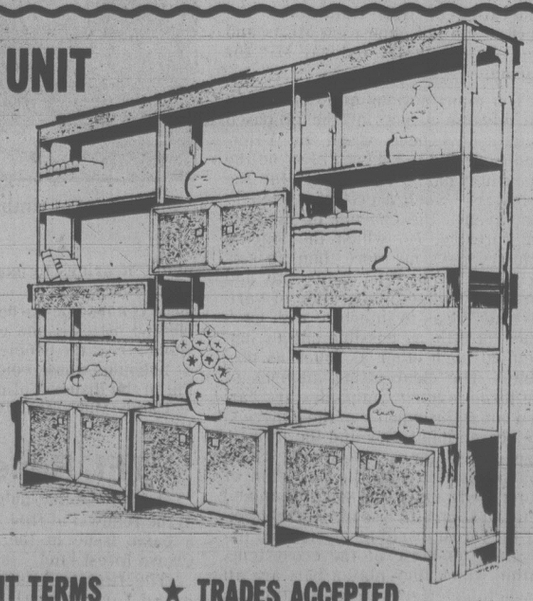
NEST OF TABLES
Teak nest of 3 tables crafted in veneered and solid Teak. Excellent value, excellent quality.
ONLY 99.00 ea.
Also available, nest of 3 tables with solid marble tops and solid Teak bases. A real bargain at
285.00 per set



OPUS WALL UNITS
Teak wall units at affordable prices which add atmosphere to your room. Every detail meticulously cared for. Crafted for years of pleasure, each unit is 29" wide, 12" deep and 72" high.
A. Wall unit with cupboard and two adjustable shelves... 215.00
B. Wall unit with bar or desk section.... 205.00
C. Open bookcase with adjustable shelves 165.00

BOOKCASES
A. The open bookcase — extra deep to accommodate the stereo bulk. These open shelves will take a lot of equipment and records. Adjustable shelves, two sizes.
47"x18"x32" 145.00
72"x18"x32" 189.00
B. Book lovers delight! New selection of bookshelves. Here are two examples. Crafted in teak with adjustable shelves, both are 74" high.
24" wide 145.00
48" wide 245.00

SPECIAL DELUXE WALL UNIT OR ROOM DIVIDER
Our special deluxe wall unit or room divider has returned to stock. Sturdy and well constructed. 78" high, 93" long and 18" deep. 3 large storage units with removable record divider, 2 drawer units, adjustable shelves in Teak and Ramin.
999.00



★ FREE DELIVERY ★ EASY CREDIT TERMS ★ TRADES ACCEPTED
STANDARD FURNITURE
737 YATES 382-5111

Victoria Times

FRIDAY, FEBRUARY 2, 1979

GORDON BELL
Managing Editor

COLIN McCULLOUGH
Publisher

BARBARA McLINTOCK
Editor

Was It Very Surprising?

"Inexcusable" is the word Premier Bill Bennett used for the B.C. Federation of Labor's brush-off of an invitation to meet with the cabinet this week to discuss labor issues.

At a series of public meetings, the organization has talked about the dire effects of new legislation regarding disputes in essential services, and "words like 'bloodbath' have been part of their statements," Bennett said. He thought the leaders of the federation would be glad of an opportunity to take their protests directly to the government.

His language in describing their rejection of a meeting with the government was rather strong, but the premier's concern for keeping his lines of communication open is commendable. On the other hand, did he seriously expect an affirmative reply? Or was it just a cheap and easy way to discredit labor's campaign against the government? Offering to sit down and talk may be a sign that the government is feeling the effects of the Fed's publicity blitz around the province. Labor leaders and cabinet ministers sitting down and sensibly discussing their political differences sounds reasonable and sensible. Anyone here opposed to reason and common sense? Of course not.

The catch is the government's timing. Extending an invitation to talk now is like being asked to shake hands and forgive and forget just after you've been hit over the head with a two-by-four.

This sort of thing cuts both ways. The federation remembers its first meeting with Bennett's government in the spring of 1976, a one-sided presentation by labor spokesmen of their annual brief to government. No questions, no discussion. They were politely ushered out the door after a mere 20 minutes.

But Bennett had a golden opportunity to improve relations last fall when the federation elected a new leader — Jim Kinnaird, former official in the B.C. labor department. He used some of the rhetoric of the hardliners, but clearly here was a more flexible and pragmatic spokesman for the province's unions, someone who might try to get along with whatever government was in power. So what happened?

The province intervenes with back-to-work legislation to end a dispute that closed schools in the Kootenays. Labor blustered about it, but could live with the special act, as it lived with equally sweeping abridgements of the collective bargaining process by the NDP government. But tacked onto the bill was a paragraph amending the existing emergency services legislation to provide the government with a big new weapon — the legislature powerless to check its use — against labor in municipal and educational disputes.

This was serious enough, but to be told that this section wouldn't be proclaimed law until after careful study, then to have it quickly and quietly pushed through without explanation has pushed Kinnaird into a corner. He was left without much choice.

The premier may be annoyed at the federation's dismissal of his request for a meeting, but it can not have come as much of a surprise. Both sides have gotten themselves into political positions which will require a certain amount of unbending before a snap decision to talk sweet reason is acceptable.



Police Recruits

The Victoria police board made a good decision this week when it agreed to lift its restrictions on the age and height of recruits to the police force. Previously only persons who were between the ages of 19 and 28 could apply and male applicants had to be at least five feet, eight inches tall.

Although the minimum age will still apply (can you imagine the problems of a policeman too young to enter a pub?) the other requirements have now been lifted.

The police board members who opposed the change, Alf Hood and Janet Baird, made good points about the benefits of having young, tall police officers. They pointed out that since our community invests about $50,000 in the training of a police officer, it will get a better return on its investment from a young person who will serve the city longer before retirement.

They noted also that an influx of new, young blood makes the force energetic and responsive, and that the nature of the job sometimes requires large, strong people.

All those arguments are valid. But Hood and Baird have missed the main point. To lift the strict standards is not to say that the police force is suddenly going to start hiring nothing but 52-year-old dwarfs as its new recruits.

Those doing the hiring will still be able to choose the best applicants — and youth and a good physique, including height, are obviously going to be key criteria. As Chief Jack Gregory said, between two equally-qualified applicants, the younger, taller one will still have the edge.

What the change does accomplish is to make hiring a little more flexible. Now if a candidate with truly outstanding qualifications comes along, he won't be barred from consideration because he is 29 years old or only five feet, seven inches tall.

The average Victoria citizen will probably not see any difference in the makeup of the police force as a result of the change. The vast majority of junior police officers he sees will still be young and tall.

However, the change may mean that Victoria has one or two excellent police officers it would not otherwise have had because they would have been a little too old or a little too short to apply.

PAUL GESSELL

What Do Politicians Mean?

OTTAWA — Both the Liberals and the Progressive Conservatives appear confused and at each other's throats about what tack the federal government should take if the majority of Quebecers vote in favor of sovereignty-association.

Is the issue just a pre-electoral tempest in a teapot or a major controversy with dangerous implications for the survival of Confederation?

Whatever the answer, it must be remembered that Prime Minister Trudeau and Conservative Leader Joe Clark admit that both parties contain ardent federalists. Neither party would consciously aid the drive for Quebec independence.

'It Won't Be Me'

Trudeau has said negotiations with the Parti Quebecois on Quebec separation may be inevitable, yet other Liberals ridicule Conservatives for saying they would negotiate if the majority of Quebecers vote "yes" on the promised referendum.

In an interview with CTV at the close of 1977, Prime Minister Trudeau said:

"What I am saying basically is that if ever Quebecers by an overwhelming majority decide they no longer want to be part of this country, then they're going to sit down and negotiate with the rest of this country how they can be kept in.

"What I say at this point is I will not make them change their mind by force of law. I do say that somebody will have to sit down and negotiate with them and it won't be me."

John Reid, federal-provincial relations minister, believes the federal government must refuse to negotiate if the Parti Quebecois wins the referendum.

Reid expressed his opinion in an emotional attack on Conservative MP David Crombie, the former Toronto mayor who said it would be silly for the federal government not to negotiate.

"I am astonished by and in strong disagreement with Mr. David Crombie's televised statement . . . that it would be silly to refuse to negotiate sovereignty association with the government of Quebec," Reid said.

"Mr. Crombie's statement can only reinforce the impression that prominent Conservative spokesmen, including the leader of the party, do not understand the nature of sovereignty-association or the goals of the Parti Quebecois and their implications for the unity of Canada."

Clark quickly repudiated Crombie's statement by saying a Conservative government would never negotiate sovereignty-association.

Crombie then altered his tune, after the Conservatives suffered embarrassing political jibes from the Liberals, by saying he would not negotiate Quebec out of Confederation but that discussions between Ottawa and Quebec City must always continue.

Erik Nielsen, Conservative MP for the Yukon, tried his hand at clarifying the situation by telling the Commons Tuesday:

"Of course we will talk with the people if the referendum which is to be held, presumably in Quebec, is passed by a majority. It is either that or allow the country to go down the tube and that is certainly not what I intend to do."

That statement only evoked another round of ridicule by Liberals, including Communications Minister Jeanne Sauve, who described the Tories as "politically naive."

Claude Morin, Quebec's intergovernmental affairs minister, says politicians in English Canada are spouting nonsense when they say they will refuse to negotiate sovereignty-association even if the Parti Quebecois government wins its independence referendum.

Dictionary Will Help

"These statements on a refusal to negotiate, no matter what happens, are about as crazy as those of a manager who tells workers who want to go on strike: 'Go ahead and strike, I won't negotiate'," Morin told the CBC Tuesday.

When the dust clears, it may turn out the Liberals and Conservatives hold identical views and that all the fuss was a semantical misunderstanding.

Jean-Luc Pepin, co-chairman of the Task Force on Canadian Unity, says the terminology associated with the national unity debate is highly confusing. To set the record straight, the task force plans to publish soon a dictionary explaining such key phrases as sovereignty association. Perhaps he will even define the word negotiation for some confused politicians.

letters

Not to Be Borne

The arrogance with which Tom Waterland has dismissed public hearings on renewals of tree farm licences, in particular TFL 24 on the southern Queen Charlotte Islands, is clearly at odds with the very real concern of many groups and individuals affected by the proposed logging.

Among those who support public hearings on the renewal of TFL 24 are the Queen Charlotte Islands Public Advisory Committee to the Forestry Service, the QCI Handloggers Association, Masset and Skidegate band councils, the Graham Island advisory planning committee, the Northern Trollers' Association, the UFAWU, the B.C. Trappers' Association, the Southern Moresby Wilderness Proposal Symposium of November 1977, the Federation of B.C. Naturalists, the Sierra Club, all opposition MLAs and Iona Campagnola, federal MP for Skeena.

Too many serious questions about the adverse effects of the proposed logging have been raised for Waterland to decide to renew TLFs "on the basis of what is really best for the industry." Such a criterion clearly contravenes the concept of multiple use forestry, (to which the logging industry pays no more than lip service), which is "the deliberate and carefully planned integration of various uses so as to interfere with each other as little as possible and to supplement each other as much as possible." The clearcutting methods of the large logging companies are carried out at the expense of the fisheries, the recreational user and the forest's own ecosystems. The silting up of spawning streams, the pollution of watersheds, extensive soil erosion and deterioration and loss of natural habitat for forest dwelling species and the resulting collapse of the ecosystems within which they play a part are all predictable effects of clearcutting.

Further, the industry's claim that such methods are the only economically feasible way to operate is seriously in question. Waste within the industry itself, as well as research indicating that selective logging can be as efficient, or more so, than clearcutting, with no loss of revenue or jobs, reinforce the urgent need for public hearings to examine critically these concerns.

It is not to be borne that a publicly elected official, one of our servants, should treat the people of the province as nobodies whose voices matter nothing in the disposal of our own forests. — Paddy McGrath, 308-3142 Cedar Hill Road.



No renewal of timber licences without a public hearing, readers say.

TFL Renewals

We believe that public involvement in the renewal of tree farm licences is a basic issue in the managment of Crown forest land.

The first tree farm licence scheduled for renewal under the new Forest Act is TFL 24 held by Rayonier Canada Ltd. on the southern islands of the Queen Charlotte Islands. On Jan. 9, the ministry of forests made an offer to Rayonier to renew this TFL, and announced that public hearings would not be held.

This does not only affect us in the Queen Charlottes and TFL 24. It sets a precedent which will be used for all TFLs and for all of B.C. Remember that 26 tree farm licences, scattered throughout B.C. are scheduled for renewal in the next 24 months.

Public hearings are the only forum for consideration of the effects of forest management on community stability, environmental quality, and future options in forestry. Without this forum, the licence holders will not be accountable to the public and will have little incentive to manage the forests in the best interests of local communities or the province.

We urge you to join us in requesting public hearings on all tree farm licence renewals, and specifically for TFL 24, by writing to Premier Bill Bennett and Forests Minister Tom Waterland at the Parliament Buildings, Victoria, B.C. to indicate your support for TFL renewal hearings. — Paul George, The United People Against TFL Automatic Renewals, Queen Charlotte City.

Incensed at Unions

I have just finished reading your excellent paper and am incensed at what the labor unions are doing to Britain.

Whatever injustices they believe are being perpetrated against them, they can never ever justify this latest strike action. The country was just beginning to recover from near bankruptcy when the unions hit it again. Can't they see that by crippling their own country they are undermining their own personal situation?

It is stupidity on an obscene level. And don't doubt for a minute that the labor leaders in Canada don't envy and covet the power wielded by their compatriots in Britain. They would dearly love to have such strength. We can hand them this if we vote for their political party, the NDP, in the next election. Or we can try and prevent it by voting for someone else. The choice is ours and we cannot pretend ignorance if we disregard the vivid example Britain is showing us.

Don't think it can't happen here. We are more like them than we are to any other country, even down to our British-born union leaders. — Don Madclean, Saanichton.

Put a Little In

The enthusiasm, however misplaced, and the continued unmitigated gall of Mr. Bev Highton, president, Victoria Real Estate Board in his "to hell with the community, let's make money" philosophy, leaves me aghast.

Having recently advocated the removal of the municipal zoning policy on the grounds that our elected representatives are not qualified to serve our interests he now advocates, at taxpayers' expense of course, an advertising campaign to bring all the grandmothers and dranddads of Alberta and Ontario to Victoria (Realtors Urge Retirement Pitch; *Times*, Jan. 15).

Why? Well, not because he has their interests at heart and our "balmier" cimate will be easier on the old folk as opposed to the spine-chilling winters of Alberta and Ontario, but rather because without such an influx of persons easily parted from their money the Victoria housing prices will remain soft in 1979.

It would of course be unthinkable that this be allowed to happen and that those already living here and finding it difficult to meet the high prices be afforded a ray of hope, for who wants stability in housing costs — certainly not the real estate developers.

For your enlightenment, Mr. Highton, you should understand that the people and property in Victoria are not here for the sole purpose of providing you and your fraternity with a high source of revenue, and you'd be making a more positive contribution to society if you took a little less out of the common pot and put a little more in. — A. J. Broome, 2275 Dunlevy Street.

Barbaric Practice

Since my belief is that abortion is an entirely unjustified and cruel, indeed barbaric, practice and that outside of rare exceptions which only prove the rule's benignity, it should not be encouraged as it is today in Canada, I suppose I may count as an anti-abortionist the sort of person maligned in Leonard Shifrin's article Anti-Abortionists Curb Free Speech (*Times*, Jan. 10).

Certainly, if the Planned Parenthood Federation advocates abortion as a method of "planning parenthood," I heartily agree with MP Ursula Appolloni that it deserves to have its operating grant cut off. Imagine citizens' tax money being used for such a purpose! Barbaric isn't a strong enough word.

The "small Catholic paper", as Mr. Shifrin calls the *National Catholic Reporter*, is not in any sense small, either in circulation or influence, among journals devoted to religion. Nor is *NCR* "Catholic" in any official sense whatsoever; its editorials are mere opinion. I read the editorial mentioned and have nothing but contempt for its sophist argument. The conclusion it teaches — that the public is being led to believe "that anti-abortion is what Roman Catholicism solely stands for in the social, economic and political arena" — is entirely untrue. If the public believes that, it'll believe anything.

If one must use labels, I am an anti-abortionist who believes in free speech, although I'm thoroughly sick of the stupid whining of the anti-life fanatics who argue "women should have control over their own bodies" when what they really mean is "pregnant women should decide whether or not to have an abortion, without any sanction in law to dissuade them" — women who, by becoming pregnant in the first place, have clearly already relinquished control over their bodies, to men. — Robin Terry, 524 Dallas Road.

Waste of Money

I wish that Bill Bennett's proposed action of giving away B.C. Resources Investment Corporation shares were only a comical hollow gesture, but it goes beyond this.

The assumption that we will be grateful for receiving a share of something we already own is insulting. I will now have to make specific application to receive something worth much less than its cost to me in increased taxes. Anyone who fails to play the game will simply pay and lose.

Considerable resources will be wasted in the application for printing and distribution of shares.

The only group which will benefit from this publicly-funded sham is the public relations and advertising industry. Specifically, those firms which support the Social Credit party at election time. They will be well-paid with tax dollars to provide investment advice and party propaganda to the public. — M. Wheatley, Victoria.

VICTORIA TIMES, established 1884 is published every afternoon except Sunday by the Times Publishers, 2621 Douglas Street, Victoria, B.C. V8W 2N4, a division of FP Publications (Western) Limited. Second class mail registration No. 0625. All undelivered copies and notices of change of address to be sent to the above address. The Canadian Press is exclusively entitled to reprint the local news published herein.

Well, Just What DOES Make for Happiness?

By JANE E. BRODY
New York Times

Happiness, a favored subject of philosophers, writers and poets since the beginning of history, has only recently come under scientific scrutiny, and the results of studies thus far suggest that many traditional beliefs about it are incorrect.

The research indicates, for example, that a happy childhood is not the key to adult happiness. The data on this point, while sketchy, indicate that the influence of childhood on happiness is much weaker than one might conclude from analyses based on people who seek psychotherapy.

The better the parents' relationship, the happier the child, but the studies suggest that having parents who stay married and behave warmly toward each other matters little in detemining how happy the children are when they reach adulthood.

Many of the participants in psychological surveys who described "awful" childhoods and adolscences still grew up to be happy adults.

Forty per cent of those in one study recalled their parents' relationship as cold. "People who led very unhappy childhoods, whose parents divorced or died, who were treated coldly, who had physical and psychological problems, still manage to be happy as adults," said Dr. Jonathon Freedman, the Columbia University psychology professor who conducted the survey.

The one childhood factor that does carry over into adulthood, according to the research, is guilt. Those who often felt guilty as children are less optimistic as adults, less happy and more likely to experience fears, anxiety, insomnia, loneliness and feelings of worthlessness.

Happiness, the studies show, is less



William John photo

Our Loves?

predictable than might be expected. Some people who appear to have very little reason to be happy nonetheless are, and others who have every reason for joy are chronically dissatisfied.

There is clearly no "recipe" for happiness. Indeed, the findings hint that internal biochemical factors not yet determined, or certain circumstances during the first months of life, or both, may significantly influence an individual's "capacity" for happiness.

The researchers distinguish happiness, an over-all state that includes both good and bad times, from pleasure or good mood, which are more ephemeral feelings that may be components of happiness. Unlike poets and philosophers, the scientists have not tried to define happiness, but rather to isolate factors associated with what people call happiness.

Psychologists have found, for instance, that the attainment of happiness requires a life-long and ever-changing quest. In fact, Freedman, the Columbia psychologist, points out in a recently published book, *Happy People*, that people quickly get used to whatever they have, good or bad, and only deviations from the level to which they've adapted produce happiness or unhappiness.

Another factor influencing happiness, the psychologists say, is expectation. Those who get more than they thought they would, tend to be happier than those who achieve what they or others expected them to achieve. And unrealistically high expectations tend to bring disappointment and unhappiness with the reality attained.

Although it is not a guarantee, an optimistic outlook on life fosters hapiness, Freedman's studies suggest. In a forthcoming book, *Optimism: The Biology of Hope*, the anthropologist Lionel Tiger suggests that optimists tend to reinforce their positive outlook by doing things that make them feel better, whereas pessimists may see little point in seeking out uplifting experiences. However, being a pessimist or a cynic is not necessarily incompatible with happiness, Freedman said.

Perhaps the greatest mystery about happiness is the observation that some people have what Freedman calls a "talent for happiness" that others lack.

According to Dr. Willard Gaylin, a New York psychoanalyst, an essential component for a happy life is the ability to tolerate setbacks and frustrations. A happy life also involves commitment and involvement, he said, adding: "The more involved a person is, the greater his capacity for pleasure — and for pain."

Self-confidence and self-esteem are also attributes that psychologists and psychiatrists associate with a high potential for happiness. In a study of what fosters high self-esteem in children, Dr. Stanley Coopersmith, a psychologist at the University of California at Davis, found only a small relationship between self-esteem and family social status and income. What did correlate with high self-esteem were parents who set strict standards of behavior for their children, and who were consistent in enforcing the rules. Children with low self-esteem tend to be the products of permissive homes.

The bulk of the new scientific findings about happiness are described in Freedman's recent book. With Dr. Philip Shaver of New York University, Freedman conducted a survey using questionnaires published in *Psychology Today* and *Good Housekeeping* magazines. More than 100,000 people participated, volunteering opinions on the level of their happiness and the factors that contribute to it.

Although the people who respond to such questionnaires are not representative of the nation as a whole, Freedman said he found a remarkable similarity between his results and those of surveys that used scientifically selected samples. A number of these random surveys were conducted by the University of Michigan. Together, these studies have reached the following conclusions:

● The strongest predictors of happiness are social factors — marriage, family, friends and children. Though large numbers of people are getting divorced and are questioning the viability of marriage as an institution, married people, over-all, are happier than single people. For unmarried people, friends and social life are most closely related to general happiness. People who are divorced are least happy, but those who marry again are as happy as those in first marriages.



Our Jobs?

● Love is the single most important element in happiness. People without love nearly always list it as important — even poor people do not always say that money is the secret to their being happy. Love is equally important to men and women, and "lots of money, a good job, health, beauty, marriage, even sex do not make up for a lack of love," Freedman found.

● People who are happy with their sex lives are more likely to be happy in general. Nine in 10 persons surveyed said sex was important to their happiness, though not as important as love. Little relationship was found between frequency of sex and happiness, and very few people mentioned sex as one of the crucial things missing from their lives.

● Job satisfaction is surpassed only by love and marriage as being important to happiness. In one study, 70 per cent of the people who were happy in their jobs were also happy with life generally, but only 14 per cent of those unhappy with their jobs said they were happy. The factors that affect job satisfaction include interest in and value of the work, income, security, chance for advancement, flexible hours and vacation time.

● Old people are just as likely to be happy as the young and middle-aged. Although most people think the middle-aged are happiest, the surveys did not bear this out. Contrary to another popular notion, older people are not inclined to be unhappy and many of them are optimistic about the future. At different ages however, different factors are important to happiness. "You may be less happy with sex in old age but happier with religion, less happy with friends in middle age than in young adulthood but happier with your job, and so on," Freedman wrote.

● People with strong religious feelings are no happier than those without such feelings. Among those with religious beliefs, however, the followers of the most liberal traditions — for example, Unitarians, Quakers and liberal Protestants — are happier than those with stricter faiths, such as Catholics and conservative Protestants. Jews were also hear the bottom of the happiness scale.

● The ingredients of "the American Dream" — education and income — matter relatively little in determining over-all happiness. Money matters a great deal to those who do not have enough to live on, but otherwise it is not very important to happiness.

● Good health does not guarantee happiness, and poor health does not rule it out.



Prison penalty for telling adopted children before 18

Children's Hollow Eyes Reflect Soviet Problem

MOSCOW — The rooms at Orphanage No. 23 are bright and spacious, the toys plentiful and well chosen. The adults who work there seem caring and warm. And still the children have hollow eyes.

Materially, there is no sense of deprivation in the three-story building in northwestern Moscow that houses 180 children between the ages of three and six. They are shepherded gently through the same program of play and learning that governs thousands of ordinary state-run kindergartens throughout the country. The difference is that when evening comes, no one picks them up and takes them home. That difference is in their eyes.

The problem of orphaned, rejected, abandoned and abused youngsters is rarely publicized in the Soviet Union, but it is a problem nonetheless, one addressed by an elaborate governmental structure of adoption procedures, orphanages, boarding schools and family investigators.

About a third of the 180 in Orphanage No. 23 have been taken from their parents by the courts, the institution's director, Fira S. Dobrovetskaya, explained; another third were abandoned and the rest either have no living parents or were given up at birth by young unwed mothers.

Moscow has 14 such orphanages, known as children's homes, housing some 2,000 children, as well as two boarding schools with 700 boys and girls aged seven to 17; while another 6,000 orphans live with relatives.

"Many people want to adopt," said the director, a veteran of 20 years in orphanages who has grandchildren of her own. "The demand vastly exceeds the supply."

Despite the demand, not many of her charges leave for families. Only about 20 left last year, she said, a figure that seems to reflect official reluctance to encourage adoptive parents to take older children. This attitude, in turn, results from a strong axiom in the Soviet Union that the child must always believe that his adoptive parents are his natural ones — an illusion usually impossible to create for a child of five or six.

Fostering the illusion is perhaps the greatest philosophical difference fom the method of adoption in the United States, where social workers often advise couples to be honest with their adopted children, to bring them up understanding that they are adopted, to avoid the trauma of sudden discovery later in life.

Here, the conviction that a child cannot handle such knowledge emotionally is so firmly rooted that the law provides for three years' imprisonment for anyone who divulges the truth to an adopted youngster before age 18. After that age, an official said, a person is usually mature enough to adjust, providing there has been solid, loving family upbringing.

New York Times

Java Shamed into Birth Control

THE ECONOMIST

After dark in rural Java the haunting *ning-nong* of a bamboo *gamelan* orchestra drifts across wet rice paddies from all-night village dramas. Javanese peasants, possibly the most cultured, artistic and mystical villagers anywhere, love theatre, especially the shadow play.

Most shadow plays depict tales from the Hindu war epic, the Mahabharata. These are portrayed as an endless struggle not so much between good and evil as between base animal passions and detached self-control. The shadow play is Java's most pervasive cultural influence, setting standards of ethics and a strong respect for authority. By using it to preach new attitudes towards birth control, Indonesia's family planners have quite spectacularly lowered the rate of annual population growth in Java and Bali, from 2.5 per cent in 1970 to 1.4 per cent this year.

Now, when the elegant Hindu king-puppets return home from battling demons and find their clown-servants with too many new babies, village audiences burst into cheers and laughter as the shamed culprits hang their heads in humiliation. In just eight years of government-sponsored family planning campaigns, the Indonesians have not only set conventional demographic wisdom on its ear; they have shown how village culture can be harnessed to promote change.

Since 1970, the average rate of child-bearing among 85 million Javanese and 2.4 million Balinese has dropped more than 20 per cent. It is still falling. The proportion of women aged 15 to 44 using contraceptives have gone from nothing to almost 40 per cent and in Bali has topped 60 per cent. About 65 per cent of these take the pill (the Americans have inundated Indonesia with 1,200 million pills) and 20 per cent use intra-uterine devices.

1985

Indonesia's over-all annual population growth rate has dropped to 1.7 per cent, raising hopes that it can be brought down to the 1.2 per cent rate of East Java and Bali by 1985.

The 13,000 islands in Indonesia's 3,400-mile-long archipelago already have 137 million people, making Indonesia the world's fifth most populous country. Some 65 per cent of these many millions are jammed into Java and Bali, where the world's highest population densities have reached the saturation point.

Under the late President Sukarno, the government was forbidden to engage in family planning. When General Suharto and his Berkeley-Harvard-trained technocrats put together a birth-control program in 1970, Indonesia's population was projected to reach 300 million by the year 2000; this has now been scaled down to 190 million.

Governor Sunandar of East Java, the province which has taken the lead in innovative birth control, feels that even this is too high; in the next five years, by averting two million births through contraception and by moving 750,000 people to less populous islands, he hopes to hold East Java's population steady at 28 million. Hindu Bali has lowered its average family size from six to three children in just seven years.

Such success has stunned world population experts because it is happening in mostly Moslem villages with few if any doctors, 40 per cent illiteracy, infant mortality above 150 per 1,000 and per capita yearly incomes of less than $200. The falling



SUKARNO
. . . favored big families

birth rate has not been accompanied by any sudden upsurge in industrialization, which is thought to be the main reason for declining rates of growth elsewhere. But some people still question whether the official family-planning effort deserves all the credit, citing the spread of traditonal birth-control methods (abstinence, herbs, massaging the uterus).

Java did not hit on its winning formula . . . (until) in 1973, a physician who ran family planning in East Java, decided that conventional clinics were getting nowhere and that transforming Javanese village culture was the key. He opened training schools for shadow-play puppeteers; he got East Java's governor to put out the word to the army, police and civil service that everybody's neck was on the line; he worked with Moslem religious teachers. Soon family planning clinics were storming east Java with *gamelan* orchestras, classical dancers, shadow plays, with the local authorities standing imposingly by. Suddenly contraceptive use acquired status and village women were marched in for intra-uterine insertions or to have pills popped in their mouths.

The doctor explained his conquer-by-culture campaign:

"In Java, there is a belief, instilled by the shadow play, that one must sacrifice to the spirits around one in order to achieve a harmonious existence. Who are the spirits in a Javanese village today? The police and army commanders, the village chief and the Moslem teacher. Get them on our side and we've won the battle."

Neighbors

At first his strategy stopped just short of coercion, and stirred resentment. But then the Javanese discovered what every anthropologist (but almost no development economist) knows: the most potent force in every village is neither government fist nor religious belief; rather it is fear of the neighbors' censure or "what will people say?" So family planning was plugged into existing social networks and local leaders were given responsibility for spreading it. The traditional Javanese hierarchical structure and the social pressure it brings to bear did the rest.

FANTASTIC!
SALE
ONE DAY ONLY
This
SUNDAY
WATCH for RED TAG SPECIALS!
SALE OF OVER 1,000
ORIGINAL
OILS!
$59
MOSTLY
OR LESS!
AS ADVERTISED ON T.V.
Some GALLERY Selections On View Also!
EXAMPLES
8"x10" Size
Florals, Landscapes, Still Life. Ideal for groups, etc. Now .. Only $12.00
16"x20" Size
Seascapes, portraits, Mountain scenes ..... Just $28.00
24"x36" Wall Size
Perfect for living room or office. Every subject traditional to modern ..... Mostly $59.00
NOTE: These are authentic quality oil paintings on full stretched canvas by skilled artists. All sizes from 8"x10" to 24"x48" available.
ONE DAY ONLY
Sunday, February 4th
NOON to 9 P.M.
EMPRESS HOTEL
Ballroom, Victoria
384-8111
WESTWIND INTERNATIONAL
MOTOR HOTEL
741 Goldstream Ave., Langford
Charge cards and personal cheques accepted
North Atlantic Arts Imports Ltd.,
Western Canada's Major Art Wholesaler

Before the Judge

A 21-year-old woman who pleaded guilty in provincial court Thursday to a second breach of probation in less than a year was given her second jail term for the offence.

Enola Jean Evans, 638 Constance, was jailed for 45 days after entering a change of plea before Judge William Ostler. She was arrested on a warrant for failing to appear in court Nov. 27.

Crown counsel Robert Mulligan said Evans was placed on six months' probation May 12, 1978, when she was given a five-month jail term for breach of probation. Conditions attached to the probation period were to remain in the jurisdiction of the court and to notify the court of any change in address.

Evans' mother notified a probation officer Sept. 18 that her daughter was leaving for Vancouver, Mulligan said.

The original offence occurred last July when Evans pleaded guilty to obtaining transportation by fraud and received a suspended sentence, six months' probation and 40 hours of community service work, Mulligan said.

★ ★ ★

Ostler questioned the mental status of a 22-year-old woman who could not stop grinning and laughing during her appearance in court.

Maria Lemmen, 1122 Collinson, changed her plea to guilty on a shoplifting charge and was remanded until Feb. 22 for a pre-sentence report.

Mulligan said Lemmen took cheese and cookies valued at $2.86 from a Safeway store at Fort and Foul Bay on Jan. 11 without paying.

Court was also informed Lemmen was convicted for the same thing Sept. 26, 1978, in Vernon and was fined $30.

After Ostler mentioned Lemmen's "entirely inappropriate behavior" Mulligan said he agreed with the judge and said Lemmen pleaded not guilty Jan. 12 when she remarked that "Christians don't steal."

★ ★ ★

June 8 was set for a preliminary hearing into a charge of possession of cocaine for the purpose of trafficking.

Barrie Paul Dale, 30, of 1322 Ivy Place, and Kathy Barbara Sharpe, 17, of Vancouver, were jointly charged Jan. 24 in Sidney.

Defence lawyer Robin Dalziel changed the election of trial method on behalf of Dale from judge without jury to judge and jury after defence lawyer Peter Freeman elected the latter method on behalf of Sharpe.

★ ★ ★

A 36-year-old man who stole a power sander from The Bay on Nov. 15 because he said he was tired of being on welfare and needed money was given a suspended sentence, nine months' probation and 150 hours of community service work.

Andrew Paul Matwick entered a change of plea to a charge of theft under $200. Mulligan noted that Matwick's criminal record dated back to October, 1959, and that his most recent conviction was Nov. 7, 1975, in Victoria for arson for which he was jailed two years.

Defence lawyer Malcolm Macaulay asked the court to note that Matwick was on $200-a-month welfare for some time and that Matwick's rent took more than half of the monthly amount. Macaulay said on the 15th of the month Matwick only had $1 left on which to live and that the theft was a "foolish and frustrated reaction to his financial situation."

He also said Matwick had never been given a chance to perform on probation during his life and he wished to have that opportunity.

★ ★ ★

Fined for drinking-driving offences were: George Stephen Griffith, 50, of 10204 Third, $500; Carl Walter Newcombe, 20, of 6334 Northridge, $400; Robert Clark, 19, of 2853 Heath, $400; and William Starck, 67, of 495 Walter, $400.

Gov't Writes Off Vanishing Money

The provincial government has written off $5,312.76 that disappeared from the court registry offices in Campbell River prior to 1977, Finance Minister Evan Wolfe said Thursday.

Wolfe didn't know what happened to the money but said action was taken to prevent similar occurrences in the future.

A large safe was installed at the registry, locked cash drawer controls were established, staff duties were changed to cut down the number of people handling money and controls were imposed on access to the registry offices.

Wolfe said the attorney-general's ministry investigated the shortages, but no criminal charges were laid to his knowledge.

"I think it was probably just general lose controls over the handling of it," he said.

Dutch Art Stolen

LA SPEZIA, Italy (Reuter) — An untitled painting attributed to Dutch artist Pieter Bruegel and worth an estimated $500,000 was stolen from a church.



GOLD IS DROSS to the Queen of Miscellania (Vonne Sherman) compared to asparagus out of season. No wonder Rumple Stiltskin (David Underwood) is upset. His 2,500 years of gold-spinning experience are no match for nephew Wrinkle Stiltskin's ability to turn everything he sees into asparagus. The scene is from musical version of the Grimm fairytale to be performed each Saturday at 2 p.m. starting this week at McPherson by Four Seasons Musical Theatre.

29 Graduate At Dockyard

Twenty-nine officers graduated Thursday in a ceremony at the Naval Officers Training Centre in the dockyard of CFB Esquimalt.

Twenty were MARS (maritime surface and subservice) graduates. Six were MARE/MS (maritime engineering marine systems) and three were MARE/CS (maritime engineering combat systems) graduates.

MARS graduate A/Sub-Lt. K.P.L. Hansen was awarded the David W. Groos Memorial Shield. It was presented by Mrs. David Groos, widow of the late Capt. Groos who was a commandimg officer of the school when it was known as HMCS Venture.

Sentence Suspended For Theft Of Groceries

Andrew Duncan Jarvis, 23, of Langford was given a suspended sentence in county court Thursday and placed on probation for two years by Judge Montague Drake.

He pleaded guilty Jan. 18 to breaking and entering and theft of groceries at Capital Market, 50 West Burnside, on Feb. 17, 1978.

INTERIOR DECORATING

RESIDENT OR AFFILIATED INTERIOR DECORATOR REQUIRED

Do you have a flair for interior decorating or are you presently in the business and eye to expanding? If so, read this ad carefully. Our company has recently acquired the worlds leading line of quality Oak Furniture from England. This acquisition plus our normal flow of antiques from around the world presents an ideal opportunity for the sales minded individual with a talent for interior decoration. If this opportunity interests you, drop us a line in confidence outlining a brief description of yourself and past business experience. A private interview will be arranged.

Write: Paxxon Marketing

VICTORIA PRESS BOX 145.

INSTRUMENT MECHANICS, MILLWRIGHTS, PIPEFITTER – LAGGERS, AND ELECTRICIANS

Rayonier Canada requires the above for permanent employment at its Woodfibre Cellulose Division.

The successful applicants must have a B.C.T.Q., or interprovincial qualifications and preference will be given to those with pulp and paper experience.

The hourly rate of pay for these positions is $10.565. We offer an excellent medical and welfare plan, and relocation assistance as well. Woodfibre is a 500 tonne/day fully bleached Kraft mill located near Squamish, 64 km. north of Vancouver.

Applicants may apply in confidence to:

Rayonier Canada
Industrial Relations Department
Box 5000
Squamish, B.C. V0N 3G0

RayonierCanada

Okanagan College
Kelowna, B.C.

INSTRUCTOR REQUIRED
Bookkeeping/Accounting

DUTIES: To teach vocational students basic and advanced bookkeeping techniques and accounting procedures to the first year CGA/RIA level. The duties require close liaison with the secretarial and clerical instructors within the Business Office Training Department.

QUALIFICATIONS: C.A., C.G.A. or R.I.A. Teaching certificate desirable but not mandatory. (An instructor training program is required if the successful candidate does not have a teaching certificate).

SALARY: $17,280 — $26,280. Recruiting level to $20,880.

Applications and other information:
The Dean of Instruction,
Division of Vocational and Trades Training,
OKANAGAN COLLEGE,
1000 KLO Road,
Kelowna, B.C.
V1Y 4X8
Telephone: 762-5445
Closing date for applications — 15 February, 1979.

WE'RE TEACHER HUNTING

We will have openings for teachers, administrators, and special education personnel in the near future.

If you are currently looking for a challenging opportunity, are ready to relocate or want to become involved in your position and environment, we may have the ideal situation for you.

Teachers in our substitute service will be given first preference for full-time employment.

All available positions are currently listed with Employment and Immigration Canada at your local Employment Centre.



Interested applicants should apply in writing to:
Co-ordinator of Education Personnel, School District #57 (Prince George)
1894 - 9th Avenue, Prince George, B.C. V2M 6G6 Telephone: (604) 564-1511

CAREERS

CHEMICAL ENGINEER/CHEMIST
TECHNICAL SALES CONSULTANT
LOCATION: VANCOUVER ISLAND
Salary Range: $22,000-$26,000

Betz Laboratories Limited, a leader in Industrial Water Treatment and Pulp & Paper Process Chemicals has an immediate opening for a Representative.

The position is suited to an ambitious, self motivated individual with "Problem solving" capabilities.

Pulp and Paper Process Engineering experience preferred, minimum — 3 years. Our company is expanding rapidly, therefore an excellent opportunity for advancement exists. Advancement and increased earnings are a direct result of your efforts. Company car, profit sharing, excellent benefits package.

Please forward resume in confidence to:

Mr. R. Sigurdson
Betz Laboratories Limited,
#25 — 444 Bruce Avenue,
Nanaimo, B.C.
V9R 1S6
Phone (604)754-1561

BE YOUR OWN BOSS

Establish yourself on the ground floor of a rapidly expanding business marketing a nationally known product. Successfully introduced in the U.S., territories are now available in Western Canada. We will consider part-time dealers initially but you must be expansion minded with a desire to develop a full-time business. Our company provides you with retail locations, then you take over and restock and collect the money. A complete training program is provided by us. You do not need previous experience. No need to quit your regular job until you are a proven success in the business. Automatic merchandising is the answer and we are successful in every phase of the business.

NO SELLING
NO SOLICITING
SHORT HOURS
HONEST PROFITS

We are interested in individuals looking for a career who can start immediately and have available a minimum cash investment of $2,700.00 which is fully secured by product and inventory. Earnings can grow to $900.00 per month and more depending on your investment of your time and effort. If you can give this program 6 to 12 hours per week to start, have a reliable car and meet the investment requirements, write today. Your first letter should contain a brief personal resume including personal and credit references.

POLYFAB PLASTICS LTD.,
910 RICHARDS STREET,
VANCOUVER, B.C. V6B 3C2.

RETAIL MANAGEMENT

We are Western Canada's drug store, leaders in mass merchandising, offering lowest prices, and a fun place to shop and work. We currently have thirteen stores in B.C. and Edmonton, with rapid growth planned for the future.

We have positions available at Assistant Manager level for persons seeking career advancement and challenge in a competitive environment.

This is a position for aggressive, self-motivated individuals having proven supervisory and motivational skills, with a strong people-oriented ability to relate and work with employees.

The successful candidates will possess several years' experience in retail store management at either Assistant Manager, Manager, or above, level, with a major drug chain, supermarket, department store/discount chain only.

Assistant Managers are responsible for daily store functions, including customer service, merchandising, employee relations, supervision, training, replenishment buying and inventory control. Therefore, will have good product knowledge of Health and Beauty Aids, Houseware, Hardware, Automotive and other related lines carried.

Please submit resume in confidence to:
Geo. F. Evens,
Director, Industrial Relations,
LONDON DRUGS,
7571 Alderbridge Way,
Richmond, B.C. V6X 2A1

Barry's
LICENSED FAMILY STEAKHOUSE
BARRY BURGER 50¢
DELUXE 95¢ CHEESEBURGER $1.15
also CHAR-BROILED STEAK DINNERS
RED LION
INN, 3366 Douglas St.

Vancouver firm has a staff opening for an
EXPERIENCED HYDROGRAPHER
Please reply in confidence to: Mr. A. Morfopoulos, Can-Dive Services Ltd., 3-250 E. Esplanade, North Vancouver, B.C. V7L 1A3

BUILDING MATERIALS
MERCHANDISING SUPERVISOR

An excellent career opportunity exists in our Building Materials Department for a knowledgeable and aggressive individual to market our full range of building materials and allied products throughout B.C. to retail outlets. The successful candidate will report to the Building Materials Manager for B.C. and assist with all aspects of this merchandizing effort, requiring approximately 50% travel outside the Lower Mainland.

Candidates must possess (1) two or more years of successful building materials merchandizing management experience at either the wholesale or retail level, (2) a thorough understanding of retail building materials department operations, (3) a good working knowledge of building materials products and (4) good written and oral communication skills.

The position will provide a salary in the $20,000 per year range plus company car.

Interested applicants should apply in writing, outlining qualifications, experience and educational background to:

CO-OP
Personnel Manager,
Federated Co-operatives Limited,
P.O. Box 2506,
New Westminster, B.C.
V3L 5C4

Open to both men and women

Public Service Canada / Fonction publique Canada

AIR REGULATIONS INSPECTOR
609-010-082

Transport Canada, Western Air Services Region
Civil Aviation Branch, Air Regulations Division
Edmonton, Alberta

Salary: $20,692 – $23,325 per annum (under negotiation)
Reference No.: 79-MOT-EDM-5000-0

These competitions are open to both men and women.

DUTIES:
Conducts flight tests and written examinations; issue Pilot and Aircraft Licences; investigate Air Regulations Infractions; performs other related duties.

QUALIFICATIONS:
Possession of a Valid Airline Transport Pilot Licence or Senior Commercial Pilot Licence, and a Valid Class 1 Instrument Rating. Approximately 2,500 pilot hours (1,000 hours on multi-Engine Aeroplanes, 500 of which shall have been as Pilot-In-Command). Knowledge of English is essential.

OTHER INFORMATION:
The purpose of this competition is to establish an eligible list from which appointments will be made as vacancies occur.

Further information may be obtained by phoning 425-7104 in Edmonton.

OPERATIONS INSPECTOR – AIRWAYS
608-335-032

Transport Canada, Western Air Services Division
Civil Aviation Branch, Airways Division
Edmonton, Alberta

Salary: $20,692 - $23, 325 per annum.
Reference No.: 78-MOT-EDM-5018-0

DUTIES:
Conducts aerodrome inspections, ensures the development of land and the erection of structures in the vicinity of airports are compatible with air operations; flight checks and calibrates visual and non-visual aids to Aerial Navigation; performs other related duties.

QUALIFICATIONS:
Possession of a Valid Senior Commercial Pilot Licence or higher Licence with a Valid Class 1 Instrument Rating. Approximately 2,500 pilot hours (1,000 hours on multi-Engine Aeroplanes, 500 of which shall have been as Pilot-In-Command). Knowledge of English is essential.

OTHER INFORMATION:
The purpose of this competition is to fill the advertised vacancy: however, the results of this competition may be used to fill similar future vacancies.

Further information may be obtained by phoning 425-6240 in Edmonton.

How To Apply: Forward completed "Application for Employment" (Form PSC 367-4110) available at Post Offices, Canada Employment Centres or Offices of the Public Service Commission of Canada to:
Regional Staffing Officer
Transport Canada
Room 1039 Federal Public Building
9820-107 Street
Edmonton, Alberta T5K 1G3

CLOSING DATE: February 19, 1979

Please quote the applicable reference number at all times.

Premier Pulled Flim-Flam Says B.C. Fed President

KELOWNA (CP) — Premier Bill Bennett's blast at the B.C. Federation of Labor for not attending a cabinet meeting Thursday is political flim-flam since a labor rally was scheduled here the same day, the federation's president said.

Jim Kinnaird told a federation rally organized to protest amendments to the Essential Services Disputes Act to include more public employees that it is no coincidence Bennett called the meeting in Victoria the same day as the rally here.

"We have absolutely no hesitation about going to Victoria to meet with the premier and his cabinet," Kinnaird told a crowd of 700.

In Vancouver Thursday night, Bennett renewed his invitation for the meeting.

The premier said it was obvious from the nine rallies the federation is currently holding throughout B.C. that it has something to say, and the government should hear it directly.



KINNAIRD
. . .Bennett knew

He said many Social Credit party members belong to unions and they are concerned whether they are being represented.

Speaking to the Kelowna rally, the fourth in the series, Kinnaird criticized what he called the provincial government's anti-union policies and told the government not to play games with labor.

He urged organized labor to fight any form of right-to-work legislation and described the amendments, which expand the number of public employees included in essential services legislation, as right-to-work legislation on the installment plan.

The provincial government has been using labor as a scapegoat, he said, and it is steadily eroding labor's right to collective bargaining by diluting the effect of the B.C. Labor Code through legislative changes.

"It is a tragedy in a free society when a person who cuts a lawn in Vancouver becomes an essential service," he said.

Kinnaird was one of eight speakers at the rally, who said labor should be accountable to society for its actions and that it should not be expected to knuckle under to the provincial government's anti-labor policies.

Other speakers, who included representatives of the Public Service Alliance of Canada and the B.C. Government Employees Union, urged union members to let their disenchantment with the Bennett government show in the next provincial election.

The controversial amendments expand the definition of essential services to include municipalities, public schools, universities, colleges, provincial institutes, regional districts and water improvement districts.

Under the act, the government can refer to labor disputes and resolve them with binding arbitration.

The next protest rally is scheduled for Tuesday in Nanaimo.

Bennett Gives Grit A Chance

Premier Bill Bennett said Thursday he is holding off setting byelection dates in the two North Vancouver ridings until the Liberals elect a new leader.

The premier said it wouldn't be fair to call byelections in North Vancouver-Seymour and North Vancouver-Capilano until the Liberals, who lost leader Gordon Gibson through resignation, have had time to get their house in order.

The Liberal party leadership convention will be held in Victoria at The Empress Feb. 16-18.

The Seymour riding became vacant in September when Jack Davis resigned after being convicted of [illegible] airline tickets.

Gibson resigned Jan. 16 in order to work on the federal campaign. He then intends to run for a federal seat himself.

Law's Long Arm Nets Trio Rescuer, Victim, Husband

COURTENAY (CP) — The victim, the rescuer and the alleged culprit all wound up in prison after a woman was thrown off a bridge and into a river here.

Police said William Victor Ritchie, 30, of Cumberland, was charged with attempted murder after his 22-year-old wife, Lena, was thrown off the bridge Tuesday. She was pulled from the water by another Cumberland resident, Joseph O'Hara.

Mrs. Ritchie, after being released from hospital, was arrested on a warrant for failure to pay a fine for an impaired driving conviction, police said. She was taken to a correctional centre in Burnaby to serve a 14-day prison term.

O'Hara also was arrested, on a warrant for possession of marijuana, and taken to the correctional centre.

TRAFALGAR
FROM 8:30 NIGHTLY
IN THE
TOWER LOUNGE
RED LION
MOTOR INN 1-22

Feb. 7 and Feb. 14
WINSDAY
tickets good for
Feb. 14
BIG BONUS PRIZES
TOTAL OF 100 OF $5,000.00 EACH

Case Against Editor Postponed Indefinitely

VANCOUVER (CP) — The British Columbia Court of Appeal has postponed indefinitely a hearing into an application by the B.C. Ferry Corp. to have a Powell River newspaper editor fined or jailed for refusing to disclose her sources.

Counsel representing Wendy Fitzgibbons, 31, editor of *Powell River News*, said the hearing was postponed to allow the government-owned company time to gather more information for its case.

Lawyer Donald Farquhar said the court felt the material supporting the corporation's application was deficient but he could not be more specific. He said the hearing may resume in two or three weeks.

The corporation is asking the court to rule against Fitzgibbons for refusing to disclose the source of a story about a ferry-docking collision about 30 kilometres south of Powell River last September.

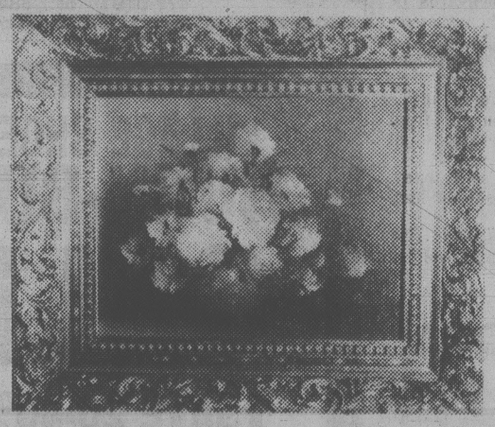
The collision first was blamed on mechanical malfunction, but following an internal inquiry into the incident, the corporation fired the master of the Queen of the Islands, Captain Gerry Stalling.

The B.C. Ferry and Marine Workers' Union appealed the dismissal under the labor code.

The arbitration hearing has been adjourned pending a decision on the contempt application.

Colony
MOTOR INN
THE SENSATIONAL
"DOUBLE TROUBLE"
FROM 8:30
THE NEW LOUNGE

GORGE ROAD
Garden Centre
"To Please People Makes Us Happy" 383-0744
Excellent Selection of Fruit Trees in Stock
Apples, pears, plums, peaches, cherries and apricots.
DORMANT SPRAY NOW!
Ortho Spray Kits 4.98
We Have a Wide and Varied Selection of Seeds
475 GORGE RD. EAST
(Next to Revelstoke, formerly Stewart & Hudson)


FINAL ART CLEARANCE
ONE DAY ONLY
SUN., FEB. 4th NOON TO 6 P.M.
BUY ONE OIL PAINTING . . .
GET ONE MORE (Same Price and Size)
FOR ½ PRICE
8"x10" size NOW ONLY $2-$12
16"x20" size NOW ONLY $10-$25
20"x24" size NOW ONLY $10-$35
24"x36 size NOW ONLY $10-$49
24"x48" size NOW ONLY $10-$59
★ RED LION MOTOR INN ★
3366 Douglas Street, Victoria
ZAN ART GALLERY
"Mark of Excellence and Quality"
CHARGEX

CUBBON LINK
DO-IT-YOURSELF
SPECIALS
OPEN SUNDAY 10-3:30
FREE COFFEE
CUBBON ON COOK LINK CUBBON IN COLWOOD LINK CUBBON ON SALTSPRING LINK CUBBON IN COLWOOD
Season End Clearance
ELECTRIC HEATERS
110 Volt
30% OFF ALL STOCK
SHELVING SHOP
Prefinished mahogany 6", 8", 10", 12" widths
KD Pine Unfinished 8", 10", 12" widths
Particle Board Prefinished Shelving 12", 16" widths
Threaded Spindles
Shelf Standards
Shelf Brackets
NATIONAL
High Quality POWER TOOLS
#5 TABLE SAW No stand 85.47
#10 TABLE SAW With stand ... 170.00
#15 TABLE SAW With stand ... 146.00
#50 TABLE SAW With stand ... 140.00
#16 DRILL PRESS 199.95
#60 JOINTER 169.00
COLWOOD STORE ONLY
SUPERTONE
LATEX PAINT
5.49 gal.
14/2 LOOMEX 75 Meters (Approx. 250')
21.50 per roll
7¼" SAW BLADES Combination
2.99 ea.
PAINT THINNER
1.95 per gal.
Stock Clearance of THERMO CYCLERS
39.95 ea.
COOK ST. STORE ONLY
OUTDOOR EXTENSION CORDS
100 ft. 9.99 ea.
ALUMINUM LADDERS
4 ft. 14.95 ea.
5 ft. 18.29 ea.
ECONO 2x4's
Random length
12¢ lin. ft.
4x8x½" GYPSUM BOARD
3.55 per sheet
Cash and Carry
CERAMIC TILE CLEARANCE
From 69¢ square foot
COOK ST. STORE ONLY
5-Year Long-Life LIGHT BULBS
50% OFF
JAMECO TAPS
8" faucets Reg. 27.95 ..... 16.77
Vanity Faucets Reg. 24.50 ..... 14.70
4x8x¾ SANDED D-GRADE
15.95 per sheet
PANELING 4x8x4mm
4.49 per sheet
SELF-FEEDING FIRE GRATES
Special 9.99 each
COOK STREET STORE ONLY
All Pictures Not Exactly As Illustrated
inCOLWOOD 2650 Nuthatch Rd. 474-1281
onCOOK 1720 Cook St. 384-8181
STORE HOURS 8 A.M.-5:30 P.M. MON.-SAT.
on SALT SPRING ISLAND RAINBOW ROAD GANGES 537-5564
PRICES EFFECTIVE FEB. 2 - FEB. 9
CUBBON ON COOK LINK CUBBON ON SALTSPRING LINK CUBBON IN COLWOOD

TORONTO STOCK EXCHANGE TRADING

Distributed by CP

Toronto Stock Exchange—Feb. 2

Quotations in cents unless marked $. z—Odd lot, xd—Ex-dividend, xr—Ex-rights, xw—Ex-warrants. Net change is from previous board-lot closing sale.

Stock	Sales	High A	Low A	1:40 p.m. A	Net Ch'ge A	High B	Low B	1:40 p.m. B	Net Ch'ge B
Abacus	4400	380	375	380					
Abitibi	3000	$17¾	17½	17¾					
Abitbi 10	z5	$54⅜	54⅜	54⅜					
Acklands	500	$14⅜	14⅜	14⅜	+ ⅛				
Acklnd 2p	100	$15¼	15¼	15¼					
Adanac M	1300	102	101	102	— 2				
Afton Min	600	$16¼	16	16	+ ¼				
Agnico E	1500	$6⅝	6⅜	6⅜					
Albany	z100	55	55	55					
Alt Energy	3980	$19⅝	19½	19½	+ ⅛				
Alta Gas A	8548	$16⅛	16	16	— ⅛				
Alta G C p	z50	$71	70½	70½					
Alta G E p	400	$26	26	26	+ ½				
Alta G F	200	$27½	27½	27½					
Alta G 9.76	1000	$27½	27½	27½					
Alta G 7.60	z50	$25	25	25					
Alta G 6¾	2200	$24¾	24¾	24¾					
Alta Nat	275	$46¼	46¼	46¼					
Alcan	14661	$43⅛	42¼	42¼	— ⅜				
Alcan pr	250	$29	28⅞	29					
Algoma St	1185	$28¾	28½	28¾	+ ¼				
All-Can B	4200	$6	6	6					
Alum 3rd p	z50	$26⅞	26⅞	26⅞					
Am Bonza	9960	$24	23½	23⅝	+ ⅛				
Am Larder	28000	40	37	39½					
Am Eagle	600	239	239	239	+11				
Andres W A	1900	$13⅜	13⅜	13⅜	+ ⅛				
Andres W B	700	$13⅜	13⅜	13⅜					
Ang CT 4½	z17	$26¼	26¼	26¼					
Ang U Dev	800	360	355	360	+10				
Aquitaine	3854	$23⅜	23⅛	23⅛	+ ⅛				
Argus B pr	z30	$34¼	34¼	34¼					
Argus C pr	z80	$15⅞	15⅞	15⅞					
Asamera	9835	$19¼	18⅞	18⅞	— ¼				
Asbestos	300	$46½	46⅜	46⅜					
Asoc Porc	259	130	130	130	+ 2				
Atco A	5060	$20⅜	19⅝	19¾	— ⅝				
Atlas Yk	4000	65	65	65					
Ato Hard A	4100	$11½	11½	11½					
BP Can	3918	$22	21¾	22	+ ⅛				
Banister C	1700	$10¾	10⅝	10⅝	— ⅛				
Bank BC	175	$35½	35½	35½	— ½				
Bank Mtl	13466	$26¼	25⅞	25⅞	— ⅛				
Bank N S	76012	$24¾	24½	24⅝					
Bk NS r	418384	46	41	46	+ 5				
Bankeno	1100	230	225	225					
B Cdn Nat	223	$16	16	16	— ⅛				
Barex	11000	7½	7½	7½	— ½				
Bary Expl	3000	119	118	118	+ 3				
Baton B	700	$13¼	13⅛	13¼	— ¼				
Becker B p	100	$7	7	7	— ¼				
Belding A	z10	365	365	365					
Bell Canad	10070	$63¼	62⅞	63	— ¼				
Bell B pr	z10	$63¼	63¼	63¼					
Bell C pr	z20	$30⅜	30⅛	30⅛					
Bell D pr	620	$63⅛	62¾	62¾	—1¼				
Bell 2.28	4670	$32½	32⅜	32½	+ ¼				
Bell 1.80	225	$23½	23½	23½	+ ¼				
Bell 1.96	140	$26½	26½	26½	+ ⅛				
Biltmore I	7500	$5	5	5					
Biltmo A p	2700	$5½	5½	5½	+ ½				
Bl Hawk	16000	24½	23	23	+ ½				
Bonza A	24200	$5⅛	5	5					
Bovis Cor	3212	64	64	64					
Bow Valy	5485	$22	21⅜	21¾	— ⅛				
Bramalea	125	$16⅜	16⅜	16⅜					
Brameda	16150	230	220	225	+ 5				
Brascan A	14281	$18¾	18½	18⅜					
Brenda M	2010	$16⅜	16⅛	16⅜	+ ⅛				
Brdg Tank	100	$6½	6½	6½	—1½				
Bright A	200	$15½	15½	15½					
BCFP	280	$19¾	19¾	19¾	+ ½				
BC Phone	689	$17⅛	17	17⅛					
BCPh 4¾ p	z20	$57¼	57¼	57¼					
BCPh 4.84	z50	$15¾	15¾	15¾					
BCP 7.04 p	600	$23½	23¼	23½	+ ½				
Broul Reef	9000	40	38	40	+ 3				
Brunswk	2850	$6⅛	6	6	— ⅛				
Budd Auto	2000	$9¾	9⅝	9¾	+ ⅛				
Budd A w	500	200	199	200	+ 1				
CC Yachts	300	290	290	290					
CAE A	1200	$21⅞	21¾	21⅞					
Cad Frv	1200	$10⅛	10⅛	10⅛					
Cad Frv A	1200	$10½	10⅜	10½	+ ⅛				
Cal Pow A	2182	$40⅛	39¾	39¾	— ¼				
Cal P 10 p	40	$111½	111½	111½					
Cal P 9.80	645	$109½	109	109½	— ¼				
Calvrt Dle	z50	275	275	275					
Calvert	7830	47	47	47					
Cam Mine	3250	26	26	26	— 1				
Camflo	600	$14	13¾	14	+ ⅜				
C Chib A	z25	$6¼	6¼	6¼					
Can Cem A	79364	$12	11⅞	11⅞					
CCe C p	200	$16½	16½	16½	+ ¼				
CDC pr B	55	$107½	107	107½	— ¼				
Can Malt A	1300	$32½	32¼	32½	+ ⅛				
C Nor West	2150	$10	10	10					
C Pakrs C	25325	$23	23	23	+ ½				
Can Perm	2554	$17¾	17½	17¾	+ ⅛				
CS Pete	10400	$5⅜	5¼	5¼					
Can Trust A	104	$27	27	27	— ¼				
C Tung	300	$23½	23¼	23¼					
CCablesv A	1155	$19¼	19⅛	19⅛	+ ⅛				
C Cablesv	10100	44	44	44					
Cdn Cel	1400	$9¾	9½	9⅝	+ ⅛				
C Found pr	100	$73¼	73¼	73¼	— ¼				
C Hidrogas	500	450	450	450	+10				
C Homestd	9700	$11¾	11⅜	11¾	+ ¼				
Cl Bk Com	9603	$29⅞	29½	29½	— ¼				
Cl L	800	$21½	21⅜	21½	+ ⅛				
Cl Pw A	107600	74	70	72	+ 2				
C Marconi	300	$9⅜	9⅜	9⅜	+ ⅛				
C Merrill	100	$16⅞	16⅞	16⅞	+ ⅜				
CNat R	400	338	330	330					
CP Inve	8666	$23⅞	23½	23½					
CP Ltd	20830	$24¼	23¾	23¾	— ½				
CPL A p	200	$10¼	10¼	10¼					
CPL UK p	300	$5¼	5¼	5¼	— ¼				
C Reserve	900	$13¼	13⅛	13⅛	— ¼				
Cdn Sup O	250	$71	71	71	— 1				
Cdn Tire	z35	$24¾	24¾	24¾					
Cdn Tire A	325	$26½	26½	26½					
CU 10¼	385	$27⅞	27⅞	27⅞	+ ⅛				
C Util 9.24	100	$27⅜	27⅜	27⅜					
C Util 7.30	200	$24⅞	24⅞	24⅞	+ ⅛				
Candel Oil	7150	$35	33¾	34	— ½				
Canray	500	187	187	187	+ .2				
Canron A	850	$27	27	27					
Cara	2200	$9¾	9⅝	9⅝	— ⅛				
Carl Ok	3650	480	475	480	+ 5				
Carma A	500	$9⅞	9¾	9⅞	+ ⅛				
Carrier JD	200	310	310	310	—10				
Cassiar	100	$9⅝	9⅝	9⅝					
Celanese	12300	475	470	470					
Cil Est A	100	$11⅜	11⅜	11⅜	— ⅛				
Cent Pat	1400	190	186	190					
Chncllr	2300	255	255	255	+ .3				
Chib Kay	z200	9½	9½	9½					
Chib M	1000	39	39	39	+ 2				
Chieftan D	1000	$28¾	28½	28¾	+ ¾				
Chieftain p	50	$105	105	105					
Chrysler	2100	$12½	12¼	12¼	— ⅜				
Coch Will	1000	64	64	64					
Cockfield	600	455	455	455					
Comb Met	666	38½	38⅛	38½	+ 1				
Cominco	5050	$34½	34	34⅛					
C Holiday I	4875	$9¼	8⅜	9	+ ⅜				
Conuco Ltd	800	$5⅜	5⅜	5⅜	+ ¼				
Con Bath A	1007	$12⅞	12⅞	12⅞					
Con Bath p	z7	$18¼	18¼	18¼					
Con Fardy	1300	315	310	310	— 5				
C Durham	4400	138	134	138	+ 3				
C Morisn	100	157	157	157	— 6				
C Rambler	2660	219	212	218	+ 3				
Con Textle	3800	430	415	425	+ 5				
Con Distrb	10600	$10¼	9⅞	9⅞	— ¼				
Cons Gas	2870	$18¾	18½	18¾	+ ¼				
Con Gas D	400	$25¾	25¼	25¾					
Control F	700	$5⅜	5⅜	5⅜					
Conwest	1200	$6⅜	6¼	6⅜					
Cop Fields	6000	485	485	485					
Coseka R	6500	$6½	6¼	6½	+ ¼				
Costain Ltd	700	$12½	12½	12½	+ ¼				
Costain w	100	$8½	8½	8½					
Craigmt	2000	$5⅞	5¾	5⅞	+ ⅛				
Crain R L	975	$12	11⅞	11⅞					
Crestbrk	9800	$10¾	10¼	10½	+ ¼				
Crwn Life	2080	$64	63¾	64					
Cuvier M	2000	44	44	44	+ 1				
Cygnus A	z10	$8	8	8					
Cygnus B	z30	$8	8	8					
Cyprus	8140	$13¾	13½	13⅝	+ ¼				
Czar Res	4800	$7	6¾	6⅞					
DRG Ltd A	500	$6	6	6					
Daon Dev	6745	$17⅛	16⅞	17	— ⅛				
Daon A	z80	$7½	7½	7½					
Daon 8¾ p	800	$9	9	9	+ ⅛				
Datline	z10	$8½	8½	8½					
Debhld B p	225	$70	70	70					
D Eldona	1500	114	111	114	+ 2				
Denison	1310	$79	78½	78½					
Dicknsn	1300	$7½	7⅜	7⅜	+ ⅛				
Digtech	700	325	325	325	+15				
Dist Tr A	100	$8½	8½	8½	— ½				
Doman I	900	$8	7⅞	8	+ ⅜				
Dome Pete	5860	$97½	96¾	97¼	+ ¾				
D Bridge	200	$30¼	30⅜	30¾	+ ¼				
DExplor	18000	23	22	23	+ 1				
Dofasco A	12625	$32¼	31¾	32	— ⅛				
D Textile	4950	$13⅞	13½	13¾	+ ⅛				
Domtar	11240	$24⅞	24¾	24¾	— ⅛				
Dr Mc C A	100	$20¾	20¾	20¾	+ ⅜				
Dunde Pal	2000	36	34	34	— 3				
Dynamar	1000	145	143	143	— 2				
East Mal	1300	161	161	161	— 7				
Estn Prov	1000	7	7	7					
Ego Res	57068	370	350	370	+15				
Elhm A	500	440	435	435	— 5				
Elks Stors	100	$8⅝	8⅝	8⅝	+ ⅛				
Exquisite	300	300	300	300					
Extndcar	400	$7	7	7					
Extd A	800	$6⅝	6⅝	6⅝					
Falcon C	5700	$7⅞	7⅝	7⅞	+ ⅛				
Fibrg Nik A	1920	$34½	34½	34½	+ ⅛				
Fed Ind A	300	$6	6	6					
Fidelity Tr	1500	$5¼	5	5¼	+ ¼				
Finning T	100	$26½	26½	26½	+ ¼				
Fireco SA	500	370	370	370					
F Cty Tr C	800	$8¼	8¼	8¼	— ⅛				
Foodex p	450	$8	7⅞	8					
Ford Cnda	110	$68	68	68	— ½				
Francana	400	$9½	9½	9½					
G&H Steel	2300	335	335	335					
G M Res	1350	405	400	405	+ 5				
G Distrb w	1100	269	268	268					
GMC	4318	$67¾	67¼	67⅝	+ ⅛				
Genstar L	4300	$37¾	36¾	37	— 1				
Giant Yk	1500	$10¼	10¼	10¼	— ⅛				
Gibraltar	4600	$7¾	7⅜	7¾					
Gibe Rlty p	700	$25¾	25⅝	25¾	+ ⅛				
Goldund M	7000	59	58	58					
GL Forest	320	$43	43	43	+ ⅞				
GL For w	100	$11½	11½	11½	— ⅛				
GN Fin	z11	161	161	161					
Gt West S	300	310	310	310					
G West wt	1000	80	80	80	— 2				
Greyhnd C	500	320	320	320					
Greyhnd	200	$19¾	19¾	19¾	+ ¼				
Guar Trst	100	$8	8	8					
Gulf Can	1772	$37⅞	37⅝	37¾					
Gulfstrm	12956	41	40½	41	+ ½				
	H	to	L						
HCI Hldg	430	$9⅞	9⅞	9⅞					
Hardee	z100	77	77	77					
Hard Crp A	350	355	350	355	+ 5				
Harlequin	2750	$14⅜	14¼	14¼					
Harris J A	100	$7¼	7¼	7¼					
Hatleigh A	z60	$6⅛	6⅛	6⅛					
Hatleigh B	12000	$6⅜	6⅜	6⅜					
Hawker A	1383	$10¼	10	10¼	+ ⅛				
Haves D	512	$10⅝	10½	10½	— ⅛				
Hedway A	1200	460	455	460	+10				
Highmont	9313	340	320	335	+35				
Home A	969	$43½	43½	43⅜	+ ⅜				
Hud Bay	3270	$23½	23¼	23½	+ ¼				
H Bay Co	15462	$22	21⅝	21¾	+ ⅛				
HBC 180	6168	$22¾	22⅝	22¾	+ ⅛				
HB Oil Gas	26070	$59	57½	58½	+1½				
Husky Oil	700	$45⅞	45½	45⅞	+ ⅜				
Hy's Ltd	200	400	400	400					
IAC	2300	$18	18	18					
ITL Ind	700	395	385	395	+ 5				
IU Intl	9323	$12⅜	12⅜	12⅜					
Imasco	1425	$38	38	38					
Imp Oil A	5519	$25¾	25½	25¾	+ ¼				
Inco	18905	$21¼	21⅛	21¼	— ⅛				
Inco 7.85	100	$24⅞	24⅞	24⅞	+ ¼				
Indal	6100	$14¼	14	14⅛	+ ⅛				
Inland Gas	z1	$11	11	11					
Inland G p	300	$12⅝	12⅝	12⅝	+ ¼				
Inter-City	2793	$8⅞	8¾	8⅞	+ ⅛				
Inter C B w	2000	$5¾	5¾	5¾					
IBM	59	$373	370	370					
Int Mogul	z20	$5⅞	5⅞	5⅞					
Int Pipe A	9669	$18	17¾	17¾					
Ipsco	1305	$21⅛	21⅛	21⅛	— ⅛				
Irwin T A	800	410	400	400	—10				
Island Tel	440	$15¾	15¾	15¾					
ISO	1500	232	232	232	+ 2				
Ivaco A	533	$14½	14	14	— ⅛				
Ivaco B.85	150	$51¼	51¼	51¼	+ ⅛				
J Q Res	500	90	90	90					
Jannock	5200	$23½	23¼	23⅜	+ ⅛				
Jannock 8	290	$14⅝	14⅜	14⅜	+ ¼				
Jannock w	300	$13¾	13¼	13¼					
Jorex Ltd	4000	41	41	41	+ 1				
Joutel	36100	59	53	55	+ 1				
Kaiser Re	2600	$16¾	16¼	16⅜	+ ⅛				
Kam Kotia	4700	450	440	450	+ 5				
Kaps Tran	1200	125	123	123	— 2				
Keen Ind	z150	30	23	30					
Kelly D A	1150	$8	8	8	+ ⅜				
Kelsey H	1100	$23¼	23	23					
Kerr A A	527	$12¼	12⅛	12⅛					
La Luz	1400	$7½	7	7½					
Labatt A	3075	$21½	21⅜	21⅜	— ⅛				
Lacana	800	$5⅝	5⅜	5⅝	+ ⅛				
Lacana w	800	390	390	390	+ 5				
Laidlaw A	2300	$20	19¾	20	+ ⅜				
LOnt Cem	2000	$5½	5½	5½					
Laurentia	2000	26	26	26	—1½				
Lau Fin	605	$10½	10½	10½					
LL Lac	500	280	280	280	— 5				
Lob Co A	110	475	475	475					
Lob Co B	200	475	470	475	+20				
Lob Co pr	100	$28¾	28¾	28¾					
Lob Ltd Ap	z35	$18¼	18	18					
Lob Ltd Bp	z50	$19¼	19¼	19¼					
Lochiel	1500	315	310	310					
Loeb M	575	$9½	9¼	9½	+ ½				
Logistec A	444	420	420	420	+15				
	M	to	O						
MDS Helth	400	$9¼	9¼	9¼					
MICC	1100	$10¼	10	10⅛	+ ¼				
MICC 8¾	800	$24⅜	24½	24½	— ⅜				
Mclan H A	1600	$20	19¾	19¾	— ⅛				
MB Ltd	7965	$23⅜	23¼	23⅜	— ⅛				
Madeline	8000	120	110	120	+10				
Madsen	z100	91	91	91					
Magna A	275	$14¾	14¾	14¾	— ⅛				
Magna B	300	$14⅝	14⅝	14⅝	— ⅛				
Magnetcs	2018	185	180	185	+ 5				
Maislin I	100	425	425	425					
Maistc Wil	200	315	315	315	+10				
Maritime	620	$23¼	23¼	23¼	+ ⅛				
Martim A p	200	$9	9	9					
Masa Fer	2655	111	111	111	— ¼				
Mas F A	1150	$17½	17¼	17⅜	— ⅛				
Mas F B	2215	$17⅜	17¼	17⅜	+ ⅛				
Matgmi A	700	$17¾	17⅝	17¾	+ ¼				
McGraw H	300	$9½	9½	9½					
Mc Intyre	2500	$27½	27⅜	27¼	+ ¼				
McLaghln	2600	$11⅛	11	11	— ⅛				
McLghl 9 p	500	$21¾	21⅜	21⅜					
McLghl w	300	$5⅞	5⅞	5⅞	+ ⅛				
Melcor	1000	$14¼	14¼	14¼	+ ⅛				
Mentor	12000	300	300	300					
Mercantil	3150	$14¾	14⅝	14¾					
Merland E	5450	$9¾	9¼	9⅜	+ ⅛				
Met Trust	423	$31½	31¼	31½	+ ¼				
Minri Res	1000	160	160	160	+ 5				
Molson A	2445	$23¾	23¼	23½	+ ¼				
Molson B	2020	$11⅞	11⅝	11¾	— ⅛				
Monenco A	550	$13¾	13¾	13¾					
Moore	6990	$34⅞	34⅝	34⅝	— ⅛				
Multi Acc	z50	$7⅜	7⅜	7⅜					
Murphy	2700	$15	14¾	14⅝	— ⅛				
N B Cook	3150	220	210	215	+10				
NBU Mine	6400	155	150	155	+ 4				
N Hees Ent	z32	310	310	310					
Nat Pete	1500	73	73	73	— 2				
Nat Sea A	100	$20	20	20					
Nat Trust	3800	$21¾	21½	21¾	+ ¾				
Nemco	3300	320	320	320	+ 5				
Neomar	2000	170	170	170	+ 1				
N Goldvue	2000	16½	16½	16½	+ ½				
N Kelore	4000	17½	17½	17½					
N Provid D	800	47	47	47	— 4				
N Senator	2000	10	10	10	— ½				
N York Oil	2200	250	245	250	+ 5				
Nfld Tel	100	$10½	10½	10½					
Newnor	1000	9	9	9					
Nick Rim	2000	21	21	21	— ½				
Noble M	2000	101	100	100	— 3				
Noma A	100	$9⅞	9⅞	9⅞					
Noranda A	24120	$41	40⅝	40⅜	— ⅜				
Norbaske	11000	56	56	56	+ 1				
Norcen	8125	$17¼	17⅛	17¼					
Norcen B	100	$24¼	24¼	24¼	+ ¼				
Norcn 150	100	$27¼	27¼	27¼					
Norlex	3000	12	12	12					
Normick P	1000	$6½	6½	6½	+ ¼				
NC Oils	1385	$10⅞	10⅝	10⅞	— ⅛				
N Canada	z400	53	53	53					
Nor Ct 260p	z45	$33½	33½	33½					
Nor Ct 270p	z40	$33½	33½	33½					
Nor Tel	20003	$43¼	42½	42¾	+ ½				
NB w	7080	$21⅝	21	21¼	+ ⅜				
Northgt	1833	$6⅜	6½	6⅜	+ ¼				
Northld	1000	19	19	19	+ ½				
Nu-Wst A	1300	$14¼	14	14¼	+ ¼				
Nu-Wst p	450	$19⅞	19⅞	19⅞					
Nudlama	1000	30	30	30					
Numac	3400	$27¼	27	27					
OPI A	200	$18½	18½	18½	+ ½				
Oakwood P	3400	470	465	470	+10				
Obrien	1600	153	151	151					
Oceanlks I	200	106	106	106	+ 1				
Oceiot A	360	$14⅝	14½	14¾	— ½				
Oceiot B	4500	$14	14	14					
Okanagan	350	$10¾	10⅝	10¾	— ¼				
Onabing	1000	120	120	120	— 5				
Oshawa A	740	$7¾	7⅝	7¾					
Osisko	4000	26	26	26	— ½				
Oxford A	250	$15¾	15¾	15¾	+ ⅛				
	P	to	S						
Pac Copper	1800	180	180	180					
Pac Pete	522	$65	65	65					
Page Pet	700	$9	8⅞	9	+ ⅛				
Page Pet 7	1000	$13⅛	12⅞	12⅞	— ⅛				
Paloma P	100	$5⅝	5⅝	5⅝	— ⅜				
Pamour A	8500	$6¼	6¼	6¼					
PanCan P	12371	$40½	40¼	40⅜	+ ⅛				
Pango Gld	2000	45	45	45					
Pe Ben O	500	240	240	240	+10				
Peerless	100	$6½	6½	6½					
Pembina	5000	$8½	8¾	8½	+ ⅛				
Pennant	14433	169	164	168	+ 4				
P-Dept S	4800	$8⅛	7¾	8⅛	+ ⅜				
P Jewl A	300	$13¾	13⅝	13⅝	— ⅛				
Petrofina	200	$24⅜	24⅜	24⅜	— ⅛				
Peyto Oils	500	$9⅛	9⅛	9⅛	— ⅛				
Phillips Cb	z50	$8	8	8					
Photo Eng	100	$36⅛	36⅛	36⅛	— ⅞				
Pine Point	1150	$27¼	27⅛	27¼	+ ⅛				
Place G	21600	249	238	249	+ 8				
Placer	8900	$27⅛	27⅜	27½	+ ½				
Pominex	1000	67	67	67	— 1				
Ponder	600	300	300	300	+ 4				
Pop Shops	1000	450	440	440					
Pow Corp A	1110	$22¾	22⅜	22⅜	+ ¼				
Pow C 5	266	$10½	10½	10½	+ 1				
Pre Trst	100	$70	70	70					
Preston	z101	$19¾	19¾	19¾					
Provigo	125	$22½	22½	22½	+ ¾				
Prov B Can	125	$16	16	16					
QMG Hldg	14300	113	110	110					
Que Sturg	5100	150	149	150	+ 5				
Ram	100	$9¼	9¼	9¼	+ ⅛				
Ranger	1100	$16½	16⅜	16½	+ ¼				
Rank Org	400	$5¾	5¾	5¾	+ ¼				
Ravrock	700	185	185	185	— 1				
Realty A	300	360	360	360	—10				
Realty C w	5500	1	1	1	— ½				
Redpath A	700	$15	15	15					
Redstone	1000	49	49	49					
Reed Pap A	7950	$10¾	10⅝	10⅝	— ⅛				
R Sth A	1075	$10⅝	10⅜	10⅜	+ ⅛				
Reichhold	1600	$10¾	10¼	10¼	+ ⅛				
Reich 7¼ p	200	$13¾	13¾	13¾	— ⅛				
Reich wt

FOR SALE
HOTEL AND MOTEL COMPLEX

Modern full facility Hotel with attached Motel and swimming pool in the Southern Interior of B.C., situated on 9 acres. May be purchased as an existing complex or separately. Property is ideally located on a main highway and ready for further development. Area is expanding and potential for evaluation is prime. Property is reasonably priced for quick sale. Inquiries should be addressed to

VICTORIA PRESS BOX 54

Autoplan
'79 PROTECTION PLUS SERVICE '79

OR

AUTOSHIELD
WITH ROYAL INSURANCE

WHICHEVER YOU CHOOSE, WE HAVE
NEW LICENCE PLATES

SIA SIMPSON INSURANCE Agencies Ltd.
McKenzie Mall, 1591 McKenzie Ave.
Open Mon.-Thurs. 9-5:30, Fri. 9-8, Sat. 10-4
Free Parking at the Door Saves You Time 1-27

THE SCOTT BUILDING
(CORNER HILLSIDE & DOUGLAS ST.)

9,000 SQ. FT. OF SPACE IN PRESTIGE OFFICE/COMMERCIAL BUILDING

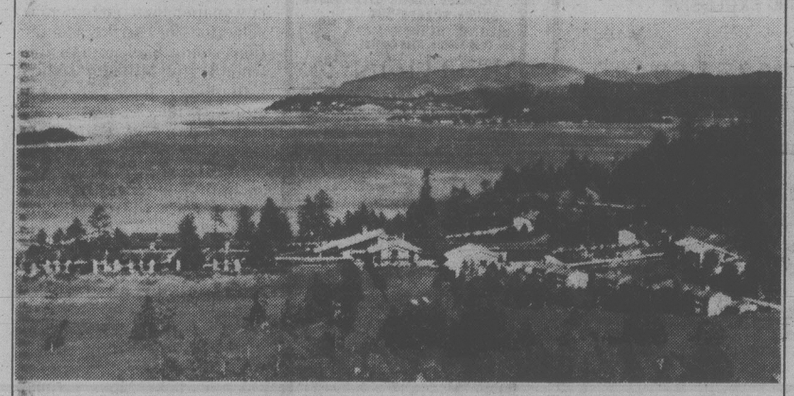
Located within minutes of downtown and access to all quadrants.

- 3,000 Sq. Ft. Second Floor
- 6,000 Sq. Ft. Third Floor— (can be divided)

Attractive rent includes: All Utilities
Ample Private Parking — Elevator Service
Bus At Door.

APPLY:
BELMONT MANAGEMENT LTD.
656-5566

Best In The West



Now 23% Better

Now you can make your next corporate meeting a real holiday and also get up to 23% more for your Canadian conference dollar.

How? With Salishan's Canadian/American Equal Exchange Program. From November 1 through April 30* (one of the nicest times to visit the Oregon coast), Salishan Lodge will honour Canadian dollars for payment at par. About a 23% savings, depending upon the prevailing exchange rate and the provincial sales tax you'll save in a state free of sales tax.

Now you can enjoy one of North America's truly great resorts and one of the West's most complete conference facilities. With 10 meeting rooms for groups from 10 to 300. Superb accommodations. Gourmet dining. Oceanside golf. Indoor tennis. And miles of secluded beaches.

SALISHAN LODGE

Write us on your letterhead or call Russ Cleveland, Conference Director. We'll send you our free conference planning kit and complete details.
Gleneden Beach, Oregon 97388 U.S.A.
(503) 764-2371.

Mobil Travel Guide "5-Star" Rated
AAA Rated "Outstanding"
Holiday Travel Magazine Fine Dining Award

*Sunday through Thursday (except U.S. holidays)

The Resort in the Forest by the Sea

NEW YORK

QUOTATIONS

Alcan	35¾	Inland St	38⅛
Alcoa	51	IBM	310½
Ald Chem	30	Int Harv	36¼
Al-Chim	30¾	INCO	17¾
Am Air	11⅞	Int Paper	40¾
Am Brnd	50⅞	ITT	28¾
Am Bcast	36	Johns-Man	24
Am Can	36⅜	Kaiser Al	—
Am El P	22¾	Kennecott	23¼
Am Motor	6	Krattco	47
Am Tel T	62½	LTV	9½
Ampex	15¾	Litton	20
Asarco	19¼	Lockheed	21¾
Ashland	—	McD Doug	32¾
Atl Rich	57⅞	McLean	14¾
Avco	21	Merck	68
Avon	52	Mer Lyn	17⅜
Bell How	15⅜	Minn MM	62⅝
Bendix	39	Mo Pac	48¼
Beth St	23	Mobil	72½
Boeing	76	Monsanto	48⅜
Boise Cas	30⅞	Motorola	40
Borden	25½	NCR Corp	66⅞
Borg-W	27¼	Natomas	45
Bri My	36	Newmont	24⅞
Brunswk	14½	Nort Sim	17
Burl Ind	17½	Owen Ill	18¾
Burl Nor	39⅜	Pac Gas	24½
Burroughs	70⅜	Pan Am	6¾
Caterpill	60½	Pan El P	45⅛
Col Bcast	55⅛	Peop G	33⅞
Celanese	43⅛	Pepsico	24¾
Chase M	—	Phil El	17⅛
Chessie	27½	Phil Morr	68⅜
Chrysler	10⅜	Phil Pete	31⅞
Cleve El	—	Pit Bowes	25¼
Coca-Cola	43¾	Polaroid	51⅞
Col-Palm	18⅜	Proc Gam	84⅞
Comsat	40⅛	Pub Sv EG	22¼
Con Ert	23¾	RCA	—
Con Nat G	38½	Repub St	25⅞
Conf-Data	34⅛	Revlon	50⅞
Con Ed	24⅛	Rockwell	36⅞
Cont Oil	30⅛	Schlumberg	95¾
Crown Ck	30	Scott Pap	17¼
Crown Zell	33⅞	Sea Cstle	27
Delta Air	39⅜	Sears	21⅜
Disney W	41	Seatrain	8½
Digital E	52¾	Shell	32⅜
Dow Chem	26⅜	Singer	14⅜
du Pont	134¾	Sony	8⅛
East Air	8⅝	So Cal E	26⅞
East Kod	61¾	South Pac	27½
El Paso	17	Sperry	46⅞
Exxon	51⅛	Stand Cal	47½
Fair Cam	31¼	Sun Oil	44¼
Firestone	13⅛	Teledyne	118
Ford	41⅛	Telex	6¼
Gam Sko	27⅞	Texaco	24¼
Gen Dyn	86¼	Tex Gulf	22¾
Gen El	48⅜	TWC	16¼
Gen Food	35	Un Carb	36¼
Gen Mot	56½	Un Pac	55
G Tel El	29⅞	Un Brd	10½
Gen Tire	25⅞	Un Oil	56½
Ga Pac	29	UAL Inc	27¾
Gillette	26¼	U.S. Steel	25
Goodyear	17⅞	West Air	8¾
Greyhound	12	Westghse	18½
Gulf Oil	23¾	Weyerhsr	29⅛
Hilton	25¼	Wometco	15
Homestake	32⅜	Woolworth	20
Honeywell	70¼	Xerox	57⅞
Houston	29	Zenith	14

MUTUAL FUNDS

TORONTO (CP)—Recent prices of investment funds supplied by The Investment Funds Institute of Canada Thursday. They are the net asset value per share or unit (NAVPS) last circulated by the fund in accordance with its pricing practice as contained in the prospectus of the fund. n—no sales charge, x — U.S. Fund, y — delayed NAVPS, xd—ex-dividend.

Institute Members		Internatnl	5.50
AGF Group		Resource	5.66
Amer Grwth	5.74	**Non-Members**	
Cdn Gs Egy	21.95	Assoc Inv	7.08
Cdn Sec Gth	7.62	yBeaubran	5.07
Cdn Trusteed	4.46	**CSA Mgmt Gr**	
Corp Invest	6.65	Goldfund	5.00
Corp Inv Stk	7.56	Goldtrust	2.89
Gwth Equity	11.52	**Canagex Gr**	
Japan	15.97	yBond	9.42
nMoney Mkt	10.00	Fund	12.32
Special	5.68	Internatnl	9.67
All Canadian Grp		yMortgage	10.13
Compound	7.32	yCapital Gth	13.95
Dividend	7.95	xChase	6.50
Northn Egy	4.88	ynCom Cp Mg	9.88
Revenue Gth	4.27	**Desjardins Gr**	
4000	4.88	yCanadian	9.03
Bolton Tremblay		yHypotheq	4.31
vCda Cumul	8.59	yInternatnl	9.64
yInternatnl	8.76	yObligatns	5.08
yPld Resourc	6.49	yQuebec	4.72
yTaurus	9.32	nySpec	6.63
Calvin Bullock Gr		**Dixon Krog Gr**	
Acrofund	1.59	yDixon, Krog	8.50
Banner Fund	5.11	yHeritage	2.65
CIF	5.11	yVanguard	7.96
Cambridge Group		yDomin Comp	9.81
Intl Energy	2.95	yDomin Equit	11.01
Intl Grwth	5.12	**Dreyfus Group**	
Intl Income	3.81	xInc	11.82
Nat Res Gth	4.96	xInternatnl	16.11
Univest	6.33	ynDynamic	11.77
Growth	7.84	nExecutv Can	8.16
Ciag Inv Group		nExecutv Intl	1.50
ynCo-opera	11.89	xFid Trend	23.30
ynLdmk GF	12.87	nFst Cn Mtg	10.25
Confed Group		Fiscon Fund	5.90
Dolphin Egty	6.14	nHarvard	9.15
yDolphin Inc	5.01	**Industrial Gr**	
Cundill Value	6.55	Indust Amer	2.94
Eaton-Bay Group		Indust Div	6.79
yCommwth	20.34	Indust Eq	8.42
yDividend	5.12	Indust Gth	5.47
yGrowth	13.36	Indust Incm	10.26
yIncome	4.37	Indust Pens	31.66
yInternatnl	13.73	ynJns Hewrd	5.96
yLeverage	6.17	**Keystone Gr**	
yVenture	6.12	Cus K-2	5.15
yViking	6.14	Cus S-1	17.71
Guaranty Trust Gr		Cus S-4	4.98
ynInv Equity	8.83	Polaris	3.32
ynInv Income	4.15	xLex Rsrch	14.16
ynMortgage	9.95	xManhatn	2.65
Guardian Group		yMaritime Eq	3.03
Enterprise	1.15	Marlborough	6.76
GIS Comp	14.76	Natrusco	16.21
GIS Income	3.94	**ynNA Trst BT**	9.86
yGwth Fnd	14.08	**NW Group**	
North Amer	5.57	Canadian	5.92
Mutual Acu	7.19	Equity	10.07
Mutual Inc	5.78	xOne Wm St	14.50
xdSec Incom	9.49	xOppenhmr	6.09
World Equity	5.86	**Pemberton Gr**	
Investors Group		nPacific Div	6.93
yDividend	7.77	nPacific Ret	5.03
yGrowth	12.91	nPacific US	5.27
yInternatnl	7.22	**PHN Group**	
yJapan	15.38	yBond	10.60
yMortgage	4.87	yCanadian	10.66
yMutual	6.03	yDiv Incom	10.81
yPfovidt Stk	6.25	Fund	15.85
yRetiremnt	7.12	yPooled	34.81
Pref et Revenu Gr		nyRRSP	16.36
American	11.69	**PMF Managmnt**	
Canadien	8.09	nPension Mu	7.69
yFonds H	4.92	nXanadu Fd	5.21
Retraite	8.33	nPutnam	11.34
Principal Gr		**Sterling Group**	
Collective	9.19	Equity	7.34
Growth	5.94	yMortgage	5.00
Venture	4.85	xTech	8.53
Prudential Gr		yTemple Gth	19.77
Growth	7.26	yTradex	15.59
Income	5.12	**Trans Canada Gr**	
Savings Invest Gr		A	5.85
American	11.69	B	61.20
Canadian	8.09	C	11.52
yH Fund	4.92	**United Group**	
Retiremnt	8.33	yAccumula	4.73
Scotiafund Gr		yAccumula R	6.09
yScotiafund	1.14	yAmerican	1.82
yScotiafd Mg	1.00	yCont Mortg	5.10
United Bond Share		yHorizon	3.35
RoyFund	8.14	ySecurity	4.57
RoyFnd Inc	4.90	yVenture	3.45
Universal Group		yVenture Ret	6.32
Equity	11.79	Western Grth	5.63
Income	4.90		

Commodities

THURSDAY

Silver, New York (per 100 oz.)

	Open	High	Low	Close	Ch'ge.
Mar	671.00	467.90	666.00	671.90	—3.60
Apr	672.00	672.00	672.00	675.20	—3.50
May	677.00	681.00	672.50	675.20	—3.50

Copper, New York (per 100 lbs.)

Feb	78.10	78.10	78.10	79.65	—
Mar	78.80	80.35	78.50	80.10	+1.20
Apr	80.10	80.35	80.10	80.55	+1.10

Lumber, Chicago (per 1,000 bf.)

Mar	222.50	226.80	222.50	226.80	+5.00
May	219.00	222.60	218.50	222.60	+5.00
Jul	217.30	221.40	215.40	221.40	+5.00

Plywood, Chicago (per 1,000 sq. ft.)

Mar	215.80	217.70	214.00	217.00	+1.50
May	216.50	219.40	214.60	218.40	+2.30
Jul	215.50	219.00	213.80	218.50	+3.70

Porkbellies, Chicago (per 100 lbs.)

Feb	63.70	64.60	62.50	64.50	+.70
Mar	63.25	64.30	62.05	64.00	+.85
May	63.65	64.50	62.50	64.25	+.80

Gold, Chicago (per oz.)

Mar	233.60	233.60	230.50	233.30	—1.20
Jun	240.30	240.30	236.70	239.70	—1.10
Sep	244.60	246.00	242.60	246.00	—1.50

Gold, Winnipeg (per oz.)

	Open	High	Low	Close	Wed.
Ap	235.20	235.20	232.60	234.90b	236.00a
Jl	240.00	240.70b	240.00	240.70b	242.40a
Oc	246.40	246.40	246.00	246.40b	248.90a

Silver

THURSDAY

Closing basic price of 1,000-ounce certificates in the Victoria area, according to the Scotiabank, $6.64 U.S. bid per troy ounce and $6.68 asked. Previous day $6.65 and $6.70.

GRAIN

THURSDAY

WINNIPEG
(Quotations in metric tons.)

	Open	High	Low	Close	Wed.
Flax					
May	326.50	329.00	326.50	329.00	325.00
Jly	321.50	323.80	321.50	323.80	320.00
Oct	219.00	321.00	319.00	321.00	317.00
Rapeseed Vancouver					
Mar	315.60	319.50	315.60	317.80	315.60
Jun	314.50	317.00	314.40	314.50	314.50
Spt	311.70	314.50	311.70	312.40	311.70
Barley					
Mar	77.60	77.80	77.50	77.50	77.60
May	78.30	78.60	78.20	78.20	78.40
Jly	80.50	80.60	80.30	80.30	80.50
Oats					
Mar	85.80	85.90	85.40	85.40	85.80
May	83.10	83.80	83.10	83.20	83.10
Jly	82.00	82.40	82.00	82.40	82.10
Feed Wheat					
Mar	98.60	99.50	98.60	99.50	98.60
May	97.60	99.30	97.60	99.30	97.60
Jly	97.00	98.50	97.00	97.90	96.70
Rye					
May	100.60	100.60	100.10	100.30	100.50
Jly	100.50	100.50	99.40	99.40	100.50
Oct	—	—	—	100.40	101.50

CHICAGO
(Quotations in bushels.)

	Open	High	Low	Close	Ch'ge
Wheat					
Mar	3.51½	3.52	3.48¼	3.51¾	+.00¼
May	3.30½	3.31	3.28	3.30¾	—.00½
Jul	3.16	3.16	3.13½	3.14	—.02½
Corn					
Mar	2.34	2.34¼	2.33¼	2.33½	—.00¾
May	2.43	2.43¼	2.42¼	2.42½	—.00¾
Jul	2.48½	2.48¾	2.47	2.47¼	—.01½
Oats					
Mar	1.36	1.37	1.35	1.37	+.00¾
May	1.42¼	1.43¾	1.42	1.43½	+.00¾
Jul	1.47½	1.48¼	1.47	1.48¼	+.00½
Soybeans					
Mar	7.07	7.10	7.01	7.09½	+.03½
May	7.18	7.24	7.14	7.23	+.04¼
Jul	7.28	7.33	7.23	7.32¼	+.04¼
Soybean Oil					
Mar	25.40	25.10	25.33		+.19
May	25.60	25.31	25.58		+.21
Jul	25.70	25.40	25.63		+.23
Soybean Meal					
Mar	190.50	188.40	190.20		—.40
May	192.50	190.50	191.90		—.30
Jul	193.90	192.60	193.70		—.20

BONDS

TORONTO (CP) — Prices were lower in moderate trading on the Canadian bond market Thursday. The short end of the market was unchanged. Mid-, long-term, and provincial issues dropped one-eighth of a point. Corporate issues remained the same. Day-to-day money was available at 11 per cent. Three-month treasury bills were traded at an average of 10.85 per cent, up from 10.78 per cent last week and six-month bills at 10.98 per cent, up from 10.95 per cent.

OPTIONS

THURSDAY

Closing prices of all traded options. Sales unit is 100 shares. P—following price indicates put option. (Trans-Canada options combine Montreal and Toronto exchanges option trading):

Options		Vol	Int	Last	Close
Abitibi	Fb 15	27	478	$2¾	$17¾
Abitibi	Fb 17½	84	822	45	$17¾
Abitibi	Fb 20	9	660	5	$17¾
Abitibi	My 15	3	60	$3¾	$17¾
Abitibi	My 17½	21	567	175	$17¾
Abitibi	My 20	54	369	60	$17¾
Abitibi	Ag 15	2	11	$4¼	$17¾
Abitibi	Ag 17½	5	66	$2¼	$17¾
Abitibi	Ag 20	5	138	140	$17¾
Alcan	Fb 40	23	266	$3	$43
Alcan	Fb 45	4	182	35	$43
Alcan	Fb 45 p	3	3	$2¼	$43
Alcan	My 40	8	231	$4⅜	$43
Alcan	My 45	9	277	$2	$43
Alcan	Ag 35	5	63	$10	$43
Alcan	Ag 45	4	41	$3¼	$43
Asama	Ap 17½	7	616	$3	$19⅛
Asama	Ap 17½p	10	69	80	$19⅛
Asama	Ap 20	34	2146	175	$19⅛
Asama	Ap 20 p	6	74	$2¼	$19⅛
Asama	Ap 22½	10	1023	90	$19⅛
Asama	Ap 25	31	672	65	$19⅛
Asama	Jy 20	11	546	$2⅜	$19⅛
Asama	Jy 20 p	2	30	$2¾	$19⅛
Asama	Jy 22½	5	247	170	$19⅛
Asama	Oc 20	15	83	$3½	$19⅛
Bell Can	Fb 60	2	27	$3⅜	$63⅛
Bell Can	Fb 65	140	180	40	$63⅛
Bell Can	My 65	6	226	165	$63⅛
Bell Can	Ag 65	12	92	$2⅜	$63⅛
Brscn A	Fb 15	5	231	$3¾	$18⅜
Brscn A	Nb 17½	27	1345	130	$18⅜
Brscn A	Fb 20	33	1416	10	$18¾
Brscn A	My 17½	2	4140	$2⅛	$18⅜
Brscn A	My 20	63	1504	95	$18⅜
Brscn A	Ag 17½	20	188	$2¾	$18⅜
Brscn A	Ag 20	31	726	160	$18⅜
Bk Mtl	Fb 19½	20	39	$6¼	$26
Bk Mtl	Fb 22	33	120	$3⅜	$26
Bk Mtl	Fb 25	89	812	90	$26
Bk Mtl	My 22½	1	321	$4¼	$26
Bk Mtl	My 25	10	1426	$2¾	$26
Bk Mtl	My 27½	5	324	85	$26
Bk Mtl	Ag 25	2	111	$2⅞	$26
Bk Mtl	Ag 27½	7	729	175	$26
CP Ltd	Fb 20	20	116	$4⅜	$24¼
CP Ltd	Fb 22½	10	455	$2⅛	$24¼
CP Ltd	Fb 25	9	592	25	$24¼
CP Ltd	My 20	20	64	$4⅞	$24¼
CP Ltd	My 22½	15	176	$3⅛	$24¼
CP Ltd	My 25	12	501	145	$24¼
CP Ltd	My 27½	5	47	50	$24¼
CP Ltd	Ag 25	10	358	185	$24¼
CP Ltd	Ag 27½	5	151	100	$24¼
C Ti A	Jy 30	4	9	95	$26½
D Pete	Ap 70	6	87	$27	$96½
D Pete	Ap 90	1	46	$12½	$96½
D Pete	Ap 95	10	116	$9	$96½
D Pete	Ap 100	31	264	$7¾	$96½
D Pete	Ap 110	6	284	$3¾	$96½
D Pete	Jy 85	2	37	$20	$96½
D Pete	Jy 90	11	43	$17¼	$96½
D Pete	Jy 95	1	4	$15	$96½
D Pete	Jy 100	11	91	$11½	$96½
D Pete	Jy 110	3	23	$8¾	$96½
D Pete	Oc 95	4	160	$20	$96½
D Pete	Oc 100	3	50	$17	$96½
D Pete	Oc 110	1	42	$12½	$96½
Husky	Ap 45	3	209	$2½	$45½
Husky	Ap 50	1	118	75	$45½
Husky	Jy 50	1	101	$2	$45½
IOil A	Fb 20	36	239	$5¾	$25½
IOil A	Fb 22½	31	413	$2¾	$25½
IOil A	Fb 25	31	779	65	$25½
IOil A	My 20	4	171	$6	$25½
IOil A	My 22½	14	444	$3½	$25½
IOil A	My 25	7	666	190	$25½
IOil A	My 27½	10	404	80	$25½
IOil A	Ag 22½	6	106	$4½	$25½
IOil A	Ag 25	2	242	$2¾	$25½
IOil A	Ag 27½	6	143	130	$25½
IPipe A	Fb 17½	3	198	30	$17⅞
IPipe A	My 17½	7	129	60	$17⅞
IPipe A	Ag 15	5	125	$3⅛	$17⅞
IPipe A	Ag 17½	19	65	95	$17⅞
Labat A	Ap 22½	1	274	75	$21½
Labat A	Ap 25	4	38	25	$21½
Labat A	Jy 22½	5	56	120	$21½
MB Ltd	Fb 22½	12	267	100	$23½
MB Ltd	Fb 25	10	709	1	$23½
MB Ltd	My 22½	33	192	$2¼	$23½
MB Ltd	My 25	4	833	85	$23½
MB Ltd	Ag 22½	2	21	$2¾	$23½
MB Ltd	Ag 25	15	124	135	$23½
Inco	Fb 20	51	1090	135	$21¼
Inco	Fb 22½	12	889	20	$21¼
Inco	My 17½	12	275	$4½	$21¼
Inco	My 20	5	694	$2⅜	$21¼
Inco	My 22½	20	899	110	$21¼
Inco	Ag 17½	25	462	$5¼	$21¼
Inco	Ag 20	13	362	$3⅜	$21¼
Inco	Ag 22½	7	263	180	$21¼
Norcn	Fb 15	26	736	$2¼	$17⅜
Norcn	Fb 17½	136	3982	35	$17⅜
Norcn	Fb 20	18	2360	5	$17⅜
Norcn	My 15	216	418	$3	$17⅜
Norcn	My 17½	49	1951	135	$17⅜
Norcn	My 20	28	1654	60	$17⅜
Norcn	Ag 17½	83	825	190	$17⅜
Norcn	Ag 17½p	3	4	145	$17⅜
Norcn	Ag 20	29	650	100	$17⅜
Noran A	Fb 35	10	115	$5½	$40¾
Noran A	Fb 40	42	168	130	$40¾
Noran A	My 40	32	330	$3¼	$40¾
Noran A	My 45	2	93	145	$40¾
Noran A	Ag 45	3	29	$2⅜	$40¾
Nor Tel	Ap 40	5	119	$4¼	$42¼
Nor Tel	Ap 45	1	11	100	$42¼
Nor Tel	Jy 45	1	17	$2	$42¼
Pac P	Fb 45	1	14	$20	$64⅞
Pac P	My 45	1	14	$19⅞	$64⅞
Roy Bk	Ap 35	2	277	$6¾	$40¾
Roy Bk	Jy 40	10	199	$4½	$40¾
Roy Bk	Oc 40	2	6	$5¼	$40¾
Shell C	Fb 15	5	240	160	$16¼
Shell C	Ag 17½	14	109	135	$16¼
Stco A	Fb 25	14	45	$4¼	$29
Stco A	Fb 27½	2	371	150	$29
Stco A	Fb 30	3	144	15	$29
Stco A	My 30	22	273	115	$29
Stco A	Ag 27½	7	100	$3¼	$29
Stco A	Ag 30	10	115	190	$29
Total P	Ap 17½	20	236	$2⅜	$18½
Total P	Ap 17½p	3	13	75	$18½
Total P	Ap 20	7	797	125	$18½
Total P	Jy 20	6	375	$2	$18½
Total P	Oc 20	4	35	$2¾	$18½
TrC PL	Fb 17½	15	291	80	$18⅜
TrC PL	My 20	10	295	50	$18⅜
Segrm	Jy 35	10	40	150	$33⅜

Total volume 2389.
Total open interest 64174.

GOLD

LONDON (AP) — Thursday's closing gold prices in U.S. dollars an ounce: London- 230.25; Paris- 230.36; Frankfurt- 232.95; Zurich- 229.375; Hong Kong- 229.12.

ALBERTA

Complete tabulation of Thursday transactions. Quotations in cents unless marked $. Net change is from previous board-lot closing sale.

Stock	Sales	High	Low	Close	Ch'ge
Amalta	3000	40	39	40	+5
AmerChrm	25000	117	108	117	+9
Bashaw	21500	21	20	20	+1
Cain	500	$5	5	5	
Cal West	2500	31	30	30	
Can Obas	8900	380	375	380	
Capital Cabl	100	$8½	8½	8½	
Conventur	5000	$8	7¾	8	+ ⅛
Cultus Pac	10000	38	38	38	—2
Dixie	1000	26	26	26	—4
Flin Flon	2000	76	76	76	
Helgena	15000	175	164	175	+13
Howe Sound	2000	45	45	45	
Tika	2000	40	40	40	—3
Kelvin	15700	485	450	475	—25
Kintla	1300	57	57	57	
Lariat	2500	100	100	100	
Missi	300	200	200	200	
NRG	711	$8⅛	8	8⅛	— ⅛
Nesbitt	1500	100	100	100	
New Domin	1100	225	225	225	+25
New Pass	300	145	145	145	
Nimrod	4000	110	108	110	+5
Nimrod wts	1000	40	40	40	+5
Northland	400	$11⅜	11½	11½	— ⅛
Northrim	11200	44	41	42	+5
Oilex	100	275	275	275	—5
Omega	4500	300	300	300	+10
Orbit	600	$5½	5½	5½	
Paramount	3400	400	400	400	
Penstar	10500	65	60	61	—4
Peregrine	19680	130	120	130	+14
Petromins	1000	26	26	26	—2
Radial	1500	21	21	21	—1
Ranchmns	800	275	270	275	—10
Rangeco	1200	$7½	7¼	7¼	— ¼
Rio Alto	1700	230	230	230	
Sastex	2500	29	27	29	
Seagull	400	$5⅝	5⅜	5⅝	
Troy	7340	440	430	435	
Turbo wts	4700	$5¼	490	5¼	+ ¼
Universl Ex	1025	270	270	270	—1
Univers Uran	100	375	375	375	
Zephyr	3400	475	450	450	—30

Total sales: 203,252.

MOST ACTIVE

THURSDAY

TORONTO

Stock	Sales	High	Low	Close	Ch'ge
TrCan PL	107792	$18⅜	18⅛	18⅜	
Inco Ltd	73812	$21⅜	21	21⅜	+ ⅛
Bank NS	68811	$24⅜	24⅛	24⅜	+ ⅛
RevenuePr	64800	150	140	150	+5
Carling Ok	49872	480	470	475	—5
Mines and oils					
Amal Lar	153500	41	38	39½	— ½
Joutel Cop	115200	62	53	56	+1
Ego Resou	88010	370	350	355	+10
Pennant Rs	51633	165	155	164	+2
Highmont	28350	340	300	300	—45
Ocelot A	45285	$15½	15¼	15¼	+ ¼
Place Gas	41300	247	238	241	—7
Trinity Rs	30741	495	485	495	+10
Ulster Pet	29175	194	189	191	+1

BOX SCORE

	Thurs.	Wed.
Issues traded	665	671
Advances	164	134
Declines	272	328
Unchanged	229	209

NEW YORK

Stock	Sales	Close	Ch'ge
McGrw Hill	597500	28¾	+ ⅞
Carrier Cp	553200	27⅛	+ ¼
Asarco Inc	496200	19¼	— ½
Gard Denv	364800	30⅜	+ ⅝
SearsRoeb	332600	21⅜	+ ⅛
Weyerhsr	291600	29⅛	— ¼
Schlitz Brw	289900	12⅜	+ 1½
Sterl Drug	277400	16⅝	— ⅜
Exxon	266600	51⅛	
Boeing	246700	76½	+ 1⅛
White Cons	231600	21¾	+ 2⅛
AmTT	228900	63½	+ ⅞
Citicorp	224100

Strikers Engaged in 'Vandalism'

LONDON (AP) — Prime Minister James Callaghan said Thursday that wildcat strikes by public service workers amount to "free collective vandalism," and demanded that unions curb their pay demands.

As he spoke to the House of Commons, Britons battled the crippling effects of wildcat strikes by 1.5 million public service workers that have delayed burials, shut schools and hospitals and halted other essential services throughout the country since Jan. 22.

Callaghan's minority Labor government is attempting to hold pay increases to five per cent to curb inflation. But truckers and their employers have agreed on a pay increase of 20 per cent and the low-paid public service workers want more than 40 per cent.

Pickets turned away trucks carrying food and drugs to Central Middlesex Hospital in west London Thursday, and hospital administrator Ray Hummerston said two wards had to be closed. Patients were getting just one hot meal a day.

Workers at London's 250-bed Great Ormond Steet Hospital for Sick Children threatened a full-scale walkout for today. Administrators and nurses had already taken over the cooking and cleaning there. Volunteers and relatives of patients did similar chores at other hospitals.

The sporadic strikes in the last 11 days have forced half of the country's 2,300 hospitals to halt admissions. At Westminster Hospital in London, troops cleared away two trucks with slashed tires blocking the service entrance.

"This kind of sabotage is light years away from the true business of the Westminster Hospital, which is healing the sick," a hospital spokesman said.

A mountain of rubbish stretched 30 metres along Berwick Street in London's Soho district, prompting one resident to say: "I expect the rats will start clearing it if the weather gets much milder."



Mountain of garbage in London's Soho District

Litter Goes Better With Gift Wrapping

By BRUCE LEVETT
Canadian Press

LONDON — How to beat the garbage strike: gift-wrap your litter and leave it on the back seat of your unlocked car.

One canny householder tried that and happily finds the package is stolen every time.

But for thousands of other Britons the continuing strike by garbage collectors, and hospital orderlies and street cleaners is becoming depressing as bags of unsightly garbage pile up on the streets.

In Liverpool, an uproar is developing after health authorities concluded that should the strike of grave diggers and crematorium staff go on for a few more months, they might have to consider burying the city's dead at sea.

In Southampton, shipyard management staff — with an assist from the Royal Navy — had to sneak in at night and secretly launch a brand-new missile destroyer which had been strikebound by disgruntled workers.

And in London, a group of buyers and manufacturers from West Germany, here for the international toy fair, brought with them enough black sausage to last throughout their week-long sojourn.

To the casual observer, the British strike scene is beginning to range from the macabre, to the clandestine, to the downright funny. Take the case of the missile destroyer.

Officials of Vosper Thorneycroft shipyard had been trying to launch the missile-destroyer Southampton since last October.

Members of the Boilermakers Amalgamated Union, on strike for higher pay, forced the launching to be cancelled for a second time recently.

The yard went ahead with the usual launch lunch anyway and broke the official bottle of champagne over the Southampton's bows.

That night, just before midnight, the senior management returned, seized sledgehammers and belted the blocks out from under Southampton's keel.

When the workmen returned the following morning, the destroyer was snugged up to the fitting-out berth across the River Itchen.

If they hadn't done something, a shipyard spokesman said, it would have been April before the next favorable tide.

Further north, in Liverpool, Dr. Duncan Dolton, the area medical health officer, commented on a more grim aspect of Britain's labor problems.

With the strike of grave diggers and crematorium staff only a week old, private mortuaries are full and about 200 more bodies are piling up in a disused warehouse.

It poses "an awful problem of the disposal of a number of bodies due to the state of putrefaction," Dr. Dolton said.

Members of Parliament from all major parties have been swift to condemn the situation.

Meanwhile, one British newspaper has collected a selection of strike quotations going back to Jan. 10, when Prime Minister James Callaghan, back from a tropic holiday, stated:

"I don't think that other people in the world would share the view that there is mounting chaos in Britain—please don't run down your own country."

Denis Healey, chancellor of the exchequer: "Recent industrial troubles are a hiccup in the Labor government's record of successful co-operation with the trades unions."

Union boss Moss Evans: "Crisis? What Crisis? A tremendous amount of hysteria has been built up by the press on this new terminology called secondary picketing."

Head teachers at Parsons Down junior and infant schools in Thatcham, Essex: "We cannot allow you (parents) to provide bagged meals . . . as this could be regarded as a form of strike-breaking."

Bill Astbury, chairman, Greater Manchester truck drivers strike committee: "If I cannot afford to buy food, why should anyone else have it."



NEW LISTING
Well built bungalow on large lot, over one third acre, quiet area of Sidney. Three bedrooms on the main, large rooms, two fireplaces, extra large rec. room, two bathrooms. Landscaped. Listed $67,500.
BILL MOSHER
652-2868 656-5584
BLOCK BROS. REALTY LTD. 2-3

INVESTMENT OPPORTUNITY
- 14 townhouse units
- 5% CCA plus early construction write-offs
- Adjacent to park and beach
- $455,000 financing available on asking price of $550,000

Century 21 WESTERN HOMES 1037 Cloverdale 386-3494
Call Owner's Agent:
BILL PETTINGER
386-3494
24 hrs.
2-4

SOUTH OAK BAY
SUPERB SEA VIEWS
40 KING GEORGE TERRACE
OPEN HOUSE SAT. 2-4
Breathtaking sea and mountain views. A versatile 4-bedroom home with an optional fully self-contained suite. Panoramic views from the living room, dining room, kitchen and the large master bedroom. 3 bathrooms. Full view sundeck off living room, kitchen and master suite. Open beam and cedar decor. MLS.
Now offered at $129,000.
TED WALFORD
Residence 598-1420 Office 477-1841
BLOCK BROS. REALTY LTD. 2-3

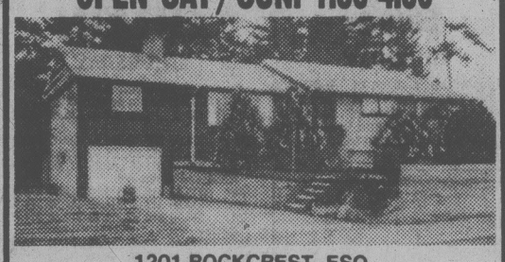
GRACIOUS COUNTRY LIVING
Can be yours in this custom, ranch style home set on a delightful 2 acres. 4 bedrooms, 3 baths. 26'x36' heated insulated workshop. Room for a pool, horse and pets. This dream can be yours for $89,900. MLS 38040
LES ADAIR-WILLIAMS
477-0191 383-8950
ROYAL TRUST 2-3

Dreaming of Retiring?
Don't wait. Pamper yourself to a NEW very luxurious 2 bedroom, 2 bathroom, 1429 sq. ft. condominium. Choice of carpeting, wall finishing, light fixtures — the works. Consider spending the "best of your years" in comfort, security with relaxation of mountain views and water glimpses from the top floor suite listed at 2930 Cook St. Arrange a private viewing with me and a leisurely TOUR OF SPENCER CASTLE and gardens.
PAULETTE TURCHYNIAK
386-3231 383-3845
BB BLOCK BROS. REALTY LTD. 2-3

Pat Bay Highway to Mt. Newton Road. Turn right on Saanich Road. Then right to Wallace Drive. Follow the signs to
7974 WALLACE DRIVE
SATURDAY — 2 TO 4:30
YOU MUST SEE THIS SUPERB RESIDENCE
OPEN HOUSE
YOUR GAIN: Owners are leaving for England. If you have been looking for a home for your family that has approximately everthing you want, then
DO NOT MISS THIS ONE: ⅓ of an acre. Five bedrooms, three washrooms, sauna room with shower. Utility and sewing room. Large living room with floor-to-ceiling fireplace. Guest-size dining room. Beautiful bright kitchen with lots of cupboards and counter space. Wall-to-wall carpeting through the whole house. Spacious two-car garage. Large sundeck. Maximum sun exposure. Come and compare. Lots to offer for $76,500.
SUNRISE REALTY 595-3341
YOUR HOST: W. G. MOORE 595-3341
2-2

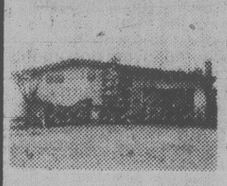
"FAIRFIELD"
$57,500
209 LINDEN AVE.

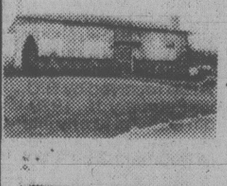
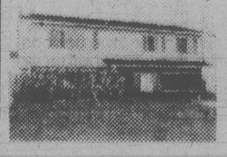
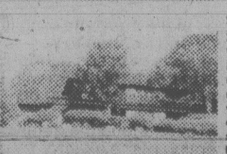
OPEN TO VIEW SAT. 2-4 P.M.
Enjoy gracious living in this lovely 2 bedroom home situated 2 blocks from Beacon Hill Park and the sea. Spotless inside and out. Basement features rec room with 2nd fireplace.
YOUR HOSTESS LINDA K 479-8565
The Permanent 477-0141

OPEN SAT/SUN. 1:30-4:30

1201 ROCKCREST, ESQ.
1614 square feet plus 504 finished down. Quality built home offering 4 bedrooms, spacious living room, dining room, and family room on main. 1½ baths, rec. room.
$76,500 EXCLUSIVE
CATHY ATKINS 479-1667
J. H. WHITTOME & CO. LTD.
2-3

Barry's
LICENSED FAMILY STEAKHOUSE
BARRY BURGER 50¢
DELUXE 95¢ CHEESEBURGER $1.15
also CHAR-BROILED STEAK DINNERS
RED LION INN, 3366 Douglas St.

ROYAL TRUST
3400 Douglas St. 384-8001
4082 Shelbourne St. 477-0191
OPEN HOUSES

1000 CAROLWOOD
SAT. & SUN. 1:30-4:00 p.m.
Broadmead jr. executive — under $100,000 — Beautiful 3-level split. 3 bedrooms, 4-pc. ensuite. Must be seen to be appreciated.
DICK SILVERBERG
477-0191 656-4103

1723 GARNET
FRI. & SUN. 2:00-4:00 p.m.
Gordon Head, $68,500. 3-bedroom charmer that is tastefully decorated — beautifully maintained. A newly finished rec. room, secluded patio facing south and nicely landscaped yard make this a real winner.
JOAN FRASER
477-0191 479-6663

8045 LOCHSIDE DR.
SAT. 2:00-4:00 p.m.
Excellent seaview — exceptionally built home with both levels completely finished. My pleasure to show you. MLS. $89,000
BERNEIDA TAYLOR
477-0191 382-9485

1667 BISLEY PLACE
SAT. & SUN. 2:00-4:00 p.m.
Gordon Head beauty — here's your best value at $76,900. 3-4 bedrooms, 2½ baths, family room, 2 fireplaces and more. Close to schools. Immediate possession.
RUTH CROSLAND
477-0191 595-5677
MABLE BAKER
477-0191 477-6125

1673 SAN JUAN AVE.
FRI. & SAT. 1:30-4:00 p.m.
Gordon Head. Mother-in-law suite on ground floor. Excellent condition throughout. Lovely back yard. 3 and 1 bedrooms, 2 fireplaces. Good storage facilities.
CHUCK LOVEDAY
477-0191 721-3051

930 KENTWOOD
SAT. & SUN. 1:30-4:30
West Coast contemporary in functional design ideal for family living or entertaining. Built by a renowned builder for his own home. It has many unique custom features for your private enjoyment. Spacious post and beam construction. 4 bedrooms, 3 full baths. Nicely situated on a large, sunny lot enhanced by beautiful shrubs and secluded areas. MLS. $154,900.
CHES HAYS
721-3727 384-8001

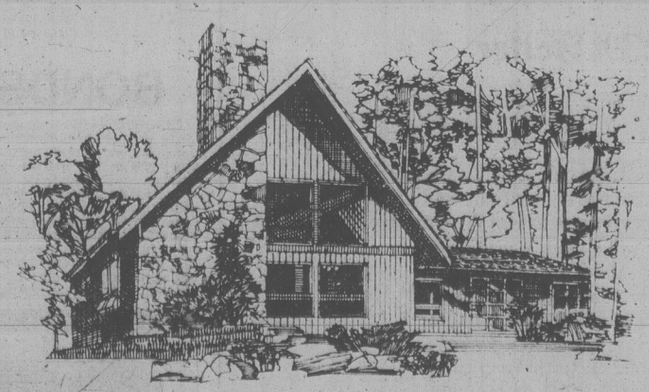
SAT. 1:30-4:30
4683 DEERWOOD TERRACE
Broadmead — fantastic sea and mountain views. Bright and sunny 4-bedroom home. 3 full bathrooms, 3 fireplaces, large, level lot. 2-car enclosed garage. Unusual large rec. room. A real beauty. Come and see it!
DAR GARSIDE 384-8001

BEAUTIFUL ROCKLAND

$110,000
Your chance to acquire a lovely property at a moderate price in this delightful prestige area. Extremely attractive 3-bedroom rancher with natural cedar siding and heavy shake roof on a beautifully landscaped corner lot with driveway to big double garage off quiet cul-de-sac. Inviting living room with white brick fireplace, separate dining room, cheery knotty pine kitchen with laundry room and cosy family room opening to very secluded back garden and patio. Hot water heating. For appointment to view please call
JOHN PLATT
383-2700 386-7521
BOORMAN INVESTMENT CO. LTD.
612 FORT ST. V8W 1G5
1-20

open house

Saturday 1-4
1932 Leighton
oak bay rec centre
is only around the corner, so is Foul Bay Shopping Centre. Picture yourself in this 2-bedroom no-step home, living room with fireplace and family room, dining room off kitchen. Everything is spotless and it will be our pleasure to show it to you. MLS.
SEASPRAY PROPERTIES LTD./REALTORS
MAIA and PETER PRIMGAARD
595-3151 or 386-3124
2-3

LINDAL CEDAR HOMES
— NO-PAY PLANS
— NO-PAY THERMALS

Bring in your sketches and we'll help you design and cost just the Lindal Cedar Home you've always dreamed of. Nothing to pay . . . No obligation. Proceed with your house and you'll save thousands of dollars with Lindal's No-Pay Plans and No-Pay Thermal Windows (house package must be over $20,000 — Order to be placed in Feb. 79, delivery by April 30, 1979.)
Visit either display soon! or send $2 for the Lindal Planbook and Designer Guide featuring 60 original Lindal Plans — each one flexible enough to change with your particular needs.
NOW IN 2 LOCATIONS TO SERVE YOU BETTER:
— 3345 Trans Canada Highway Cobble Hill. Tel. 743-5547
and our new display at
— 4863 Island Highway, N. Courtenay, B.C. Tel. 338-5848
Bringing nature (and energy savings) home
LINDAL CEDAR HOMES
Independently Distributed By
BAYCEDAR HOLDINGS LTD.
Mail to office above nearest your building site.
Enclosed is $2 for Planbook and design guide
Name
Address
City Prov
Postal Code Phone
Location of bldg. site

CULTURED
PEARLS
Largest selection in Victoria. Uniform and graduated strands and fine Kt gold set pearl jewellery.
ALSO
a fine selection of
DIAMONDS
and
BULOVA WATCHES
2-4
KURT WEISS
JEWELLERY
Specializing in Pearls & Fine Jewellery for 38 Years
770 Fort St. 383-9611

A Real Cliff-Hanger of a Rescue

people

MELBOURNE — An Australian trapped for 60 hours in a car perched on a cliff face was rescued after a chance sighting by a police helicoper, police said today. **Rupert Marsh**, 41, swerved to avoid another car and hurtled off the side of a road on Tuesday. His car came to rest about half way down a 200-metre cliff face. He was unable to open the door for fear of dislodging the car. Marsh was plagued by ants and mosquitos during his ordeal and suffered from thirst, said his daughter.

TOKYO — **Samusoni Bigombe**, Ugandan ambassador to Japan, has described as untrue a report that Ugandan President **Idi Amin** is to fight a Japanese wrestler. "The story. . .that President Idi Amin of Uganda was to engage in a fighting contest with Japanese wrestler **Antonio Inoki** is absolutely false and a complete fabrication and tends to demean the highest office of the president of a friendly State," Bigombe said in a statement Thursday. Japanese promoter **Yoshio Ko** held a news conference last week to announce that Amin had agreed to fight Inoki in a martial arts bout in Kampala, Uganda, on June 10. Heavyweight boxing champion **Muhammad Ali** was to be the referee.

RETFORD, England — **Trevor Hart** felt angry when he left jail for failing to pay alimony so the day after his release he attacked the prison with a shower of coins. He admitted in court in this northern England town Thursday that he swooped over the prison in a light aircraft and paid back the £3 (about $7) train fare he had been given in a hail of five-penny pieces. Hart, 36, who had spent six days in jail for failing to pay alimony to his ex-wife, was fined £30 ($72) for dangerous flying and dropping objects from an aircraft.

NEW YORK — Punk rock star **Sid Vicious** today was ordered to submit to a blood test before his release from jail on $50,000 bail pending trial on a murder charge. Vicious is accused of fatally stabbing his girl-friend **Nancy Spungen** in the stomach with a hunting knife. Her body was found last October 12 by police in the Manhattan hotel room she shared with the musician. Manhattan Supreme Court Justice **James Leff** ordered Vicious to submit to the blood sampling at the request of the prosecution. Vicious' attorney, **James Merberg**, said out of court that he believed prosecutors wanted to compare his client's blood with samples found in the hotel room.



IDI
. . .an insult

LONDON — **Prince Charles**, 30 and still single, won't have much time for romance during the next six months if he keeps the schedule he has organized for himself. According to the prince's program, announced by Buckingham Palace Thursday, he will spend a day at 10 Downing St. with Prime Minister **James Callaghan**, another at the headquarters of the Engineering Workers' Union, one of Britain's largest unions, and a week in London's financial district to see how banking and insurance businesses work. "The prince feels that the importance of industry is under-emphasized in the British economy," said a palace spokesman. In between, the Prince plans five visits to Scotland, five to Wales, and will tour Hong Kong, Singapore, Australia, Canada, France, West Germany, Denmark and Switzerland.

Moonies 'Using Sex' To Trap Congressmen

CHICAGO (UPI) — Sun Myung Moon's Unification Church had blackmailed at least 100 congressmen with sexual favors and campaign contributions, professional religious cult "deprogrammer" Ted Patrick claims.

Patrick, 48, claims to have "deprogramed" about 1,600 cult members since 1971. He has served several jail sentences on charges of kidnaping cult members. But other courts have upheld his right to forcibly deprogram cultists who are minors when he acted in behalf of their parents.

In an interview in Playboy magazine, Patrick said Unification Church members told him they "bought" congressmen with money and sex through a "PR team." He said one deprogramed woman told him she had seen "a cardboard box filled with envelopes containing anything from $10 to $1,000 as contributions for Congressmen."

Moon's converts also have hired American, Korean and Japanese women to seduce Congressmen, he said.

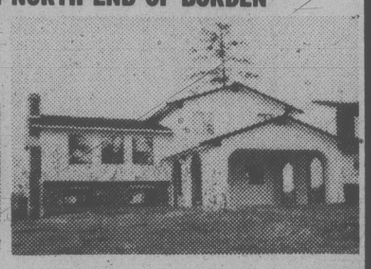
"Whenever they (congressmen) had sex with those girls, it was taped, and then a few days later they would call them up," he said. "If they investigated this thing right, at least 100 senators and congressmen would go to jail."

Patrick said he has had no success trying to persuade the past few presidents and attorneys general to investigate such cults.

"Jimmy Carter's sister is one of the biggest cult leaders in the nation," Patrick said. "Ruth Stapleton uses all the same techniques... I'll grant you that she may be a good cult leader, but that's what she is, nonetheless."

OPEN HOUSES
SAT. and SUN. 1-4:30
BEAUTIFUL LAKEHILL
MORRIS and LUCAS and NORTH END OF BORDEN





70 NEW HOMES, some completed and others under construction, a large variety of plans, from conventional to ultra modern. Interesting location with trees, views and quiet cul-de-sacs. PROBABLY some of the best values obtainable from $64,700.

VR

MORRIS LUND 479-6688 **COLIN MUNRO 652-3383**

VICTORIA REALTY LTD. 386-3585 anytime

Don't be quick to judge, I am not a drive-by



REAR VIEW



FRONT VIEW

OPEN HOUSE SAT. 2-4 P.M.
4463 TYNDALL

My real quality unfolds as you enter this home as I am not a standard floor plan. This family oriented home is located in Gordon Head on a ½ acre lot (75'x237'). Enjoy your country garden setting from your living room, dining room and kitchen, (designed with Mom in mind), roses, vegetable garden and your own orchard for your enjoyment. This home has 1,396 square feet on main and 1,188 square feet down, providing lots of living area. This includes 4 bedrooms and den with fireplace. **Price reduction $85,000.**

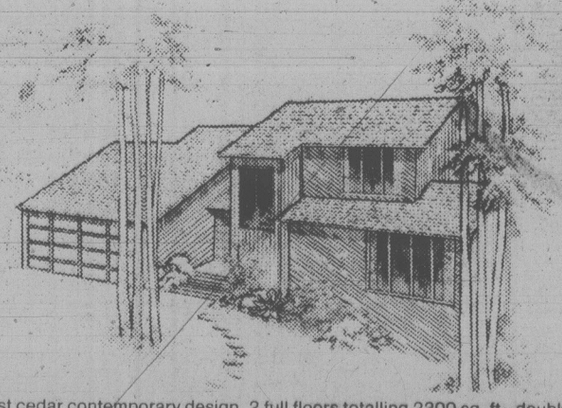


GORDON HEAD
FIRST TIME ON MARKET—NEW LISTING
This custom built 4-bedroom is situated on an 80'x148' lot in Gordon Head. This family home is complete with games room, family room, family sized backyard, garden, all within 700' of the beach. And the park at your doorstep. $93,500.

BB **GARY DAVIS**
BLOCK BROS. REALTY LTD.
Res. 477-8841
Off. 477-1841

2-3

EVERYTHING YOU WANT WITH SEAVIEWS
OPEN HOUSE SAT. and SUN. 1:00-3:00 P.M.



West Coast cedar contemporary design, 2 full floors totalling 2200 sq. ft., double garage, sundeck, balcony off master bedroom, 3 super-sized bedrooms, 2½ baths, utility room, family room (big), dining room (big), living room (really big) with fireplace, kitchen (super big) with solid teak basket weave cabinets. "It's a Dream." I could list features on and on right down from the shake roof but call me for details. I'm sure you will be impressed. $93,000.

1021 PEARL CRESCENT (OFF LLANFAIR)
BRENTWOOD BAY

CALL
RES. 652-3817

REID TOPP
388-6275 pager #619
GARDNER REALTY LTD.

BUS. 385-7721

2-3

Announcing

DUNSMUIR PROPERTIES LTD.

23 BURNSIDE ROAD WEST, VICTORIA, V9A 627
388-7868

A Name To Remember . . .

A new company of experienced Real Estate personnel to handle all your Real Estate needs.

● RESIDENTIAL ● COMMERCIAL ● LOTS AND ACREAGE ● ● MORTGAGES ● APPRAISALS ●

ONE OF THE LAST 10% CCA NOT ARP

5700' COMMERCIAL and 39 APARTMENTS

Brand new building within 2-mile circle on feeder route to the Island Hwy. Complete shopping facilities and number 1 bus service. Ground floor commercial leased at $9.00 per square foot. Triple net. Large 1st mortgage at 10¼%, 20-year term-30-year amortization. Owner will carry back a second at competitive rates. 95% occupancy guaranteed for 1st year. Showing positive cash flow under full management, and leasing. Asking price: $1,690,000.

Call
EVAN WILLIAMS
388-5464 Pager 745

EXECUTIVE HOME
5-YR. HUDAC WARRANTY

A unique 3-bedroom full basement home. Over 1450 square feet and 2-4 piece baths on main. Large living room with heat-a-lator. Floor-to-ceiling stone fireplace. Separate dining room. Large carpeted kitchen with eating area. AM/FM intercom. Wooden thermopane windows and doors. Automatic double garage door and lots of other features. $89,900

Call
BING RICHARDS
385-3806

SHAWNIGAN LAKE WATERFRONT

2-storey year-round home on the lake. Modern conveniences. Also includes very good catwalk and docking ramp.

$75,000

Also next door, vacant lot. Build for this summer.

$36,900

Call
BING RICHARDS
385-3806

FRESHWATER LAKE

Only 15 minutes from Victoria on paved road. Offers complete seclusion. Can be subdivided into 10-acre parcels. Many good building sites and plenty of well water available. New golf course within 5 miles. Close to Peddar Bay and Beacher Bay world famous salmon fishing grounds. Price $325,000, with good financing available. Also adjacent to property is 5 & 10 acre lots with fantastic views of the Straits and mountains in Canada and Washington State. Asking price on the lots is $49,000 each or $54,000 with proven well.

Call
Allan Klenman
656-4242

SEA VIEW

Two legally separate homes, older and new. Both on deep lots. Ideal for friends or in-laws, or just good neighbours. More information,

Call
BING RICHARDS
385-3806

BRAND NEW SPLIT-LEVEL HOME

Almost 2,000 square feet of finished area. Fireplace in family room off kitchen. 3-piece bathroom down, 3 bedrooms with master having plumbing ensuite. Barbecue in kitchen. Excellent location close to all level of schooling. Attractively priced at $85,000.

Call
KEN PORTER
388-7868 or 656-5235

DOWNTOWN COMMERCIAL

Excellent opportunity. New 5-year lease with a 5-year option. Triple net $32,000. Asking $365,000.

BING RICHARDS
385-3806

EVAN WILLIAMS
388-5464 Pager 745

125 STE APARTMENT

This building is approximately one year old and showing a positive cash flow. No pets or children allowed and is operating at nearly 100% occupancy. Owners will guarantee 95% occupancy for 1st year. Under full management and leasing. Asking price — $2,375,000 or $19,000 per unit. There is a large first 10¼% mortgage and owners will carry a large second mortgage.

Call
Evan Williams
388-5464
Pager 745

OAK BAY SOUTH

Charming 4-bedroom colonial carefully modernized and now forced to sell by reluctant owner. Living room, den and dining room feature panelling and fireplaces. Oak cabinet kitchen. 2 baths. Third floor library or hobby room. Spaciousness everywhere in this 3000 square foot home, easy care garden. $125,000.

Call
ALLAN KLENMAN
656-4242

WATERFRONT

10.5 acres on Saanich Inlet. 1100 feet of water frontage. Deep, clean tidal water, excellent moorage. Naturalists' paradise featuring many varieties of flora and fauna. Driveway must be constructed by purchasers. Full price: $89,900. Terms available to suit your plans.

Call
ALLAN KLENMAN
656-4242

NEW LISTING

Immaculate 3-bedroom home on fully landscaped lot. Large kitchen with eating area: 3 bedrooms, 2 bathrooms, with R.I. plumbing down. Fireplace up and in future recreation room. Quiet cul-de-sac for your enjoyment. Well priced at $58,900. Large mortgage at attractive rate. (MLS)

Call
KEN PORTER
388-7868 or 656-5235

ONE OF A KIND

Situated on the world-famous Fan Tan Alley in the heart of Chinatown. This building can be developed into restaurant, retail, etc. Unlimited possibilities. Solid brick exterior, structurally sound. Have engineers' report. This is classed old town and not heritage. Asking price is only $140,000. Will carry large mortgage. For viewing.

Call
EVAN WILLIAMS
388-7868 or 388-5464
Pager 745

AN OPPORTUNITY . . . IF

IF you are a hard-working ethical real estate saleperson with a professional attitude. IF you would like to work in a new, spacious office with lots of parking. IF you can see the advantage of "in-house" listings in excess of $8M. IF you can see the value of attainable plateaus in our generous commission split. IF you can appreciate the advantage of available mortgage money.

THEN you should give me a call. KEN PORTER
388-7868 or (res) 656-5235
All enquiries in complete confidence.

Très Chic is alive.

Friday, February 2

The Adult Disco.

Concept by DAVID GLOVER & TIMOTHY DURKIN

Interior Design Consultant BRUCE D. GOWER Furnishings by STANDARD FURNITURE Tables handcrafted by JERALD BRAININ

Sound System INDEPENDENT BUYERS Sound Consultant NINO Speaker Monitors by JBL

"Tres Chic is Alive" theme by GRIFFITHS/GIBSON PRODUCTIONS for David Glover & Associates

"Too Many Moons" Fibre Weaving by JANE KIDD

Special Thanks — CRAIG LAWSON, TOM YOUNG, DAVID POLLOCK, PAT BROWN, D. LAWRENCE ARMSTRONG, BARRY E. DINNING, KEITH DUFFEY

Nightly 8 PM - 2 AM

$2 Cover Charge

PROPER DRESS REQUIRED

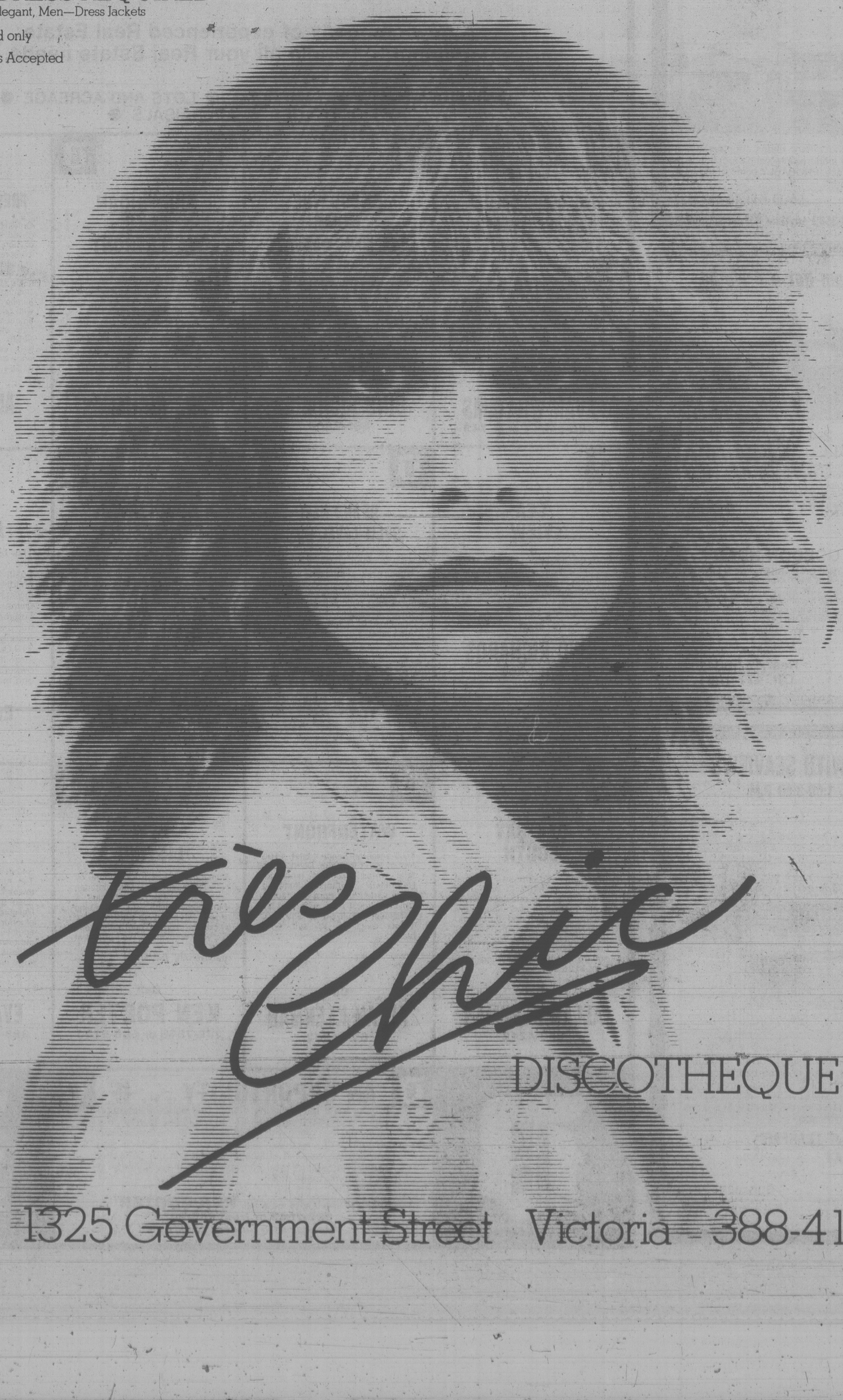
Women—Casually Elegant, Men—Dress Jackets

Picture ID accepted only

Major Credit Cards Accepted

KITTY KARTER is the DJ

Developed by STEFFLCORP



Très Chic

DISCOTHEQUE

1325 Government Street Victoria 388-4114

Photo Christopher Bissell

Henry Ford Cited In $2M Cash Rakeoff from Marcos

NEW YORK (AP) — A stockholder's suit against Henry Ford II charges that he took a $2 million cash payment from the wife of Philippine President Ferdinand Marcos and a $750,000 "kickback" from a food concessionaire.

It alleges he deposited the illegal funds in Swiss banks and a Liechtenstein trust.

Court papers filed this week and obtained Thursday also describe how Ford allegedly misused Ford Motor Co. funds to create an unparalleled lifestyle for himself, his "close friend," Kathleen DuRoss, and members of his family.

Company funds were used, the papers allege, for plane trips for his mother's dogs and cats and for a $2.7-million spiral staircase in the company's headquarters to provide access from his private dining room to a "suite kept available for his afternoon rest."

The stockholders, represented by lawyer Roy Cohn, are seeking $50 million in damages. The new charges are contained in a document of more than 100 pages filed with Justice Arnold Fraiman in Manhattan Supreme Court in reply to interrogatories filed by Ford lawyers seeking the basis for earlier charges by the stockholders.

The document charges that Marcos' wife, Imelda, gave Ford $2 million in cash during a visit to Michigan in return for the promise that the company would build an auto parts plant in the Philippines.

The papers also charge that Ford made a "sweetheart" deal with the Canteen Corp., which has an exclusive concession to provide food and beverages in all Ford offices and factories.

The document adds that the money was diverted to a Swiss back account.

NASHVILLE, B.C.
The Big Cabaret
Featuring
WOODSHED
Fri. and Sat. 9 p.m.-2 a.m.
ERNIE FULLERTON
For Your Dining Pleasure 7-9
2915 DOUGLAS ST. INGRAHAM HOTEL 385-6731
2-3

Choose one of our 16 Exotic Hamburgers
BURGER CHAMPIGNON
For mushroom lovers only! One-third pound choice ground beef, broiled over charcoal—lavished with tender young sliced mushrooms and onion sauteed in sherry—served on sesame bun.
THE MEATMARKET
A STEAKHOUSE 384-5355
535 Lower Yates

The Belfry Theatre
presents
A CHILDREN'S FILM SERIES
FEB. 3-MARCH 10
2 P.M.
For Information and Reservations 385-6815

CHEZ PIERRE RESTAURANT
French Cuisine at its Finest
512 Yates St. (at Wharf St.)
OPEN FOR DINNER
Tuesday to Saturday from 6 p.m.
388-7711
Reservations Suggested
(Free parking adjacent to the building)

ANNOUNCING
THE HUNGRY HUNGARIAN
COMBINATION PLATE $6.95 per person
Our Regular International Menu Also Available
Tokaj Hungarian Restaurant Villa
RESERVATIONS 383-4732
1122 YATES ST. (CLOSED SUNDAYS)

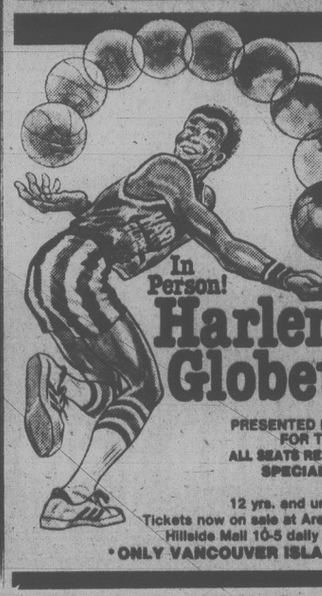
北京酒家
THE PLACE FOR AUTHENTIC CHINESE FOOD
OPEN MON.-THURS. 5 p.m.-1 a.m.
FRI. & SAT. 5 p.m.-2:30 a.m.
SUN. 5 p.m.-10 p.m.
FREE DELIVERY within 6 mile radius
PHONE AFTER 4:30 386-3633 for reservations
385-5521 free delivery
PEKING HOUSE RESTAURANT
1706-8 Government St.
1-17 Visa, MasterCharge, American Express

DANCERS TEEN DISCO
OPEN 7 P.M. FRI. & SAT.
$100 DOOR PRIZE FRIDAY
Fisgard St. (across from the Bay) Information 388-4432

Rupert's Chalet
1635 FORT
Just past Oak Bay Junction
Genuine European Cuisine
(LICENSED PREMISES)
We have four kinds of schnitzel, goulasch, rindsbraten, Schweinebraten, rouladen, and other Austrian and German delights. Our entree prices are most reasonable ($4.50 to $6.25 for European dishes) but we also have steak — New York and Filet Mignon. Come and give us a try!
DINING ROOM OPEN 6 p.m. to 10 p.m. Wed., Thurs., Fri., Sat.
CLOSED SUNDAY
FOR RESERVATIONS 598-8313
COFFEE HOUSE: Open Mon. and Tuesday, 8-5 Wed., Thurs., Fri., Sat. 'til 10
CLOSED SUNDAY
9-14

"warm, sophisticated, thoughtful... that's Raven's"

Annette Bell, Hostess, Raven's Dining Lounge
"Raven's is a friendly 'people' kind of place. We make a point of knowing your name, what you like, how best to serve your clients and friends."
At Raven's, our staff is rather exceptional. So are our customers. Join us.
Raven's
Dining Room and Lounge
345 Quebec Street in Harbour Towers
386-7444


THE ARENA VICTORIA
THURSDAY, FEB. 15
7:30 P.M.
In Person!
Harlem Globetrotters
PRESENTED BY THE CITY OF VICTORIA FOR THE WHOLE FAMILY
ALL SEATS RESERVED $4.00, $4.50, $5.00
SPECIAL CHILDREN'S PRICE
12 yrs. and under $1.00 off regular price
Tickets now on sale at Arena Box Office and Hillside Mall 10-5 daily except Sunday
ONLY VANCOUVER ISLAND APPEARANCE
2-7

FREE! GIVE-A-WAYS! GIFTS! GIFTS! GALORE! FOR OPENING WEEK 'til SUN., FEB. 4
Barry's (LICENCED)
Family Steakhouse
NOW OPEN
CHECK THESE PRICES
BARRY BURGER 50¢ DELUXE 95¢
BARRY CHEESEBURGER $1.15 BIG BARRY $1.80
The following meals are served with Barry's Special Salad, Bread Roll and Butter
● CHAR BROILED ●
● HAM STEAK $2.95 ● SALZBURG STEAK $2.75
● TERYAKI STEAK $4.50 ● PEPPERCORN STEAK $5.25
● TOP SIRLOIN 8 oz. $4.25, 12 oz. $6.00
● NEW YORK STEAK 8 oz. $5.25, 10 oz. 5.95
● FILET MIGNON STEAK 6 oz. $5.25
● SIDE ORDERS A LA CARTE
ALL STEAKS RED BRAND ALBERTA GRAIN FED
OPEN 7 DAYS A WEEK
FROM 11:00 A.M. to 11:00 P.M.
ANOTHER ATTRACTION AT THE RED LION INN
RESERVATIONS NOT NECESSARY
THE RED LION INN
3366 DOUGLAS ST. entrance off Douglas and Ardersier Road
1-31

NOW PERSONALIZED MUSIC

BY OUR STROLLING VIOLINIST
FRI. and SAT. NIGHTS
CHOOSE FROM OUR EXCITING INTERNATIONAL MENU
George's Hungarian Village Restaurant
OPEN 6 DAYS A WEEK
Tues. to Thurs. 4:30 to 9:00
Fri. and Sat. 4:30 to 10:00
Sun. 4:30 to 9:00
LUNCH Tues. to Sat. 11:30 to 2:00
1550 CEDAR HILL CROSS RD.
RESERVATIONS: 477-3023
2-2


"Here's why over 500,000 people dined on board the Princess Mary last year"
1. Good Food
Good Food? Great Food! Breakfasts from muffins to the Captain's Breakfast Plate. Luncheons from Buffet to Full service. Afternoon Teas with Freshly Baked Pastry and Cakes. Dinner, Featuring all kinds of Seafood Dishes, Fantastic Fresh Strawberry Pie. The Princess Mary Specialty. And, of course, the unbeatable Sunday Buffet Brunch.
2. Important Occasions
Glamorous Wedding Receptions, Intimate Family Reunions, important Business, club Luncheon or Breakfast Meetings. Special Seminar or Retirement Dinners are all laid out to your specifications, requirements, and tailored to suit YOUR budget. Handled professionally by a friendly, capable Crew.
3. Award Winning Children's Menu
Children as well as parents appreciate the special dishes created especially for young appetites. Don't forget those delicious Birthday cakes available from our bake shop for that all-important Birthday Party, held on board at our home.
4. Great Prices
How about 25% off dinner, between 4:30 and 6:30 p.m. Monday thru Thursday for Senior Citizens? (When ordered from our already reasonably priced dinner menu.) Also we have very reasonably priced Luncheon and Dinner specials every day. And here's ONE more reason to dine in '79 on board Victoria's internationally renowned Princess Mary. The Princess Mary Bonus Card entitles you to Dine 12 times for the mere cost of a $5.00 registration fee, provided you are entertaining at least one guest (limited to the Dinner Menu). That's right, 12 meals for $5.00. Ask for an application form the next time you are on board. The Princess Mary for all your good dining and good times in 1979.
1-19
Princess Mary RESTAURANT VESSEL
344 Harbour Rd., Victoria
Information 386-3456

WALTER MITTY IS ALIVE AND WELL...
AND DINING AT THE OAK BAY MARINA

INDULGE YOUR NAUTICAL FANTASIES
Dance — To the Exciting Khal Wood Trio (Fri. and Sat.)
Dream — To the mellow Guitar of Keith Cooper (Wed. and Thurs.)
Dine — Exquisite Steak and Seafood
NEW! Red Snapper Special 8.95
Includes Soup or Salad, Tea, Coffee.
1327 Beach Drive
RESERVATIONS 598-4511
DINNER: Open at 5:30 every day, 5:00 Sunday
LUNCHEON: Every Day but Sat., 11:30 to 2:00
2-1

Holmes Strikes Again In Canadian-Made Film

TORONTO (CP) — After 134 films in 76 years, it seems that even the most dedicated Sherlock Holmes devotees would reach their saturation level.

But when a movie about the legendary British detective reaches the calibre of the latest offering, *Murder By Decree*, which made its world premiere in Toronto on Thursday, the public probably will never tire of the exploits of Holmes and his faithful companion, Dr. Watson.

The film, a $5-million British and Canadian co-production, finds Christopher Plummer as the brilliant criminologist and James Mason as Watson on the trail of the notorious mass-murderer Jack the Ripper.

John Roberts, Canada's secretary of state, attended the opening of the film, the most ambitious financial project to date of the Canadian Film Development Corp.

Roberts told the opening crowd, which included Plummer and the cream of the Canadian entertainment business, that the production marks an attempt by the corporation to make Canadian films that can compete in the international market.

Entertainment Guide

THE BUTCHART GARDENS — OPEN EVERY DAY OF THE YEAR — Admission gates now open 9 a.m. to 4 p.m.

THE BUTCHART GARDENS RESTAURANT — OPEN YEAR AROUND — Serving light lunches and scrumptious High Teas beside a crackling hearth in the relaxed atmosphere of the historic Butchart residence. We invite you to make reservations at 652-2422. Now open 10 a.m. to 4 p.m.

COFFEE BAR SERVICE — Always available.

SEE HOW OUR SEEDS ARE PACKAGED — Hand packaging of seeds in the Gift Shop is fascinating to watch — your questions are invited.

35 ACRES OF GARDENS — An invigorating stroll through these majestic beautiful gardens, a spot of tea by our crackling hearth and seed packaging on display combine for a fine winter outing.

STRATHCONA HOTEL — British Columbia's largest night-life centre, 919 Douglas St., 383-7137. Featuring "THE OLD FORGE" Nightclub with live music of "THE BROTHERS FORBES AND FRIENDS." 3 Discotheques — "THE STING," "THE CUCKOO'S NEST" and "IVY'S" and a unique lounge called "BIG BAD JOHN'S" featuring Hillbilly atmosphere. Luncheon served daily in "THE STING" and lunch and dinner served in the "CUCKOO'S NEST."

FORTY THIEVES DISCOTHEQUE — CENTURY INN . . . welcome to the Forty Thieves Discotheque — officially rated Vancouver Island's No. 1 Disco. Victoria's only total dance experience in an uptown Cabaret Atmosphere. The only Disco with 3 different rooms and free attendant parking. 8:30 p.m.-2:00 a.m. daily. AND FOR A DIFFERENT TASTE EXPERIENCE, sizzle your tastebuds in our Oasis Dining Lounge, open daily for Breakfast, Lunch and Dinner. It's all happening at the Century Inn, 603 Pandora Avenue at Government Street in Centennial Square.

STEWARTS — presents dining with Louise Rose, lunch with George Essihos in Market Sq., 388-7021.

FOUR SEASONS MUSICAL THEATRE



THE GNOMES ARE COMING!

RUMPLE STILTSKIN

Live Children's Musical

SATURDAYS 2:00 P.M.

McPherson Playhouse

Phone 386-6121

HOUGHTON presents

in co-operation with THE CHATEAU VICTORIA

DIRECT FROM RUSSIA!

First Canadian Tour

ROSSIANKA! РОССИАНКА!

fabulous dancers, singers, musicians from

GEORGIA, UKRANIA, AZERBAIJAN, CAUCASIA

★ Whirling dervishes
★ Gorgeous costumes
★ Haunting gypsy music
★ Stars of Moscow Folk Ballet



ROYAL THEATRE

Wednesday, February 7, 8 p.m.

Tickets McPherson Playhouse and Hillside Mall
$8.50, $7.50, $6.50 ($1 off students and OAPs)

The Chateau proudly presents the most beautiful lounge in town. Open 11 a.m. to 1 a.m.

Victoria Jane's

FINALLY, NATURE UNLEASHES IT'S REVENGE! FROM THE POLLUTION OF OUR NUCLEAR WASTE, CAME THE KILLER WE COULDN'T DESTROY!

Hell Hath No Fury... Like...

slithis

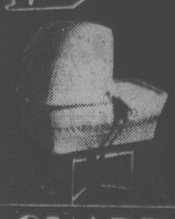


NOMINATED FOR 2 AWARDS BY SCI-FI HORROR ACADEMY

plus

MATURE

WARNING: Parents, could frighten children. — B.C. Director



THERE'S ONLY ONE THING WRONG WITH THE DAVIS BABY...

IT'S ALIVE

THE ONE FILM YOU SHOULD NOT SEE ALONE

QUADRA

QUADRA AT HILLSIDE 382-3370

SLITHIS: 6:45 and 9:45
IT'S ALIVE: 8:15
Box Office Opens 6:30

HOUGHTON presents

The Stunning! The Fabulous!

LES GRANDS BALLETS CANADIENS

50 of Canada's top classical ballet dancers
Two years ago sold out house — standing ovation!
"Ballet shows superb professionalism"
— Victoria Times
". . . a precious asset,"
— Southam News Services
". . . enthralling experience of inspired dancing"
— Chicago Sun-Times



2 Scintillating performances

McPHERSON PLAYHOUSE

Sunday, Feb. 18th 5 P.M. and 9 P.M.

TICKETS: McPherson Playhouse and Hillside Mall — 10:00, 8:50, 7:50

Co-sponsor:

Sears travel service

3190 Shelbourne, Victoria
V8T 3A8 Phone 595-3622

● service
● experience
● reliability

BASTION THEATRE COMPANY

NOW OPEN

A celebration of extraordinary beauty, love, intrigue, festivity and masquerade.

"Shakespeare's best comedy!"



Twelfth Night

by William Shakespeare

February 2-17, 8 pm
McPherson Playhouse
Matinees: Feb. 4 & 7, 2 pm

Tickets: McPherson Box Office 386-6121 & Hillside Mall & Ticket Centre

Super Special from PIZZA PATIO™

order any size pizza— receive a litre of your favourite POP

AT NO EXTRA CHARGE!

(Coke, Sprite, Orange, Rootbeer)

applies to TAKE OUT & DELIVERY SERVICE ONLY

(not valid with our other specials or coupons)
Tillicum and Gorge Location only

382-3188 for delivery after 5 p.m. 2-10

A Belfry Production
SPONSORED BY
MAXWELL STUMPS ANTIQUES Inc.

NOW PLAYING!

". . . a frank, tender, human, desperately funny play" LIFE



JOE EGG

by Peter Nichols

February 1-17
At The Belfry Theatre
1291 Gladstone Avenue, Victoria, B.C.

Tickets now on sale at The Belfry, McPherson Box Office, Hillside Ticket Centre, University Centre Box Office.

WIN

CJVI VALENTINE'S DAY CONTEST

1 of 50 Double Guest Passes or the Pass for 2+Dinner at the "MEAT MARKET PRIME RIB" in NOOTKA COURT MALL.



CLINT EASTWOOD WILL TURN YOU 'EVERY WHICH WAY BUT LOOSE'

MATURE

Occasional coarse language. (B.C. Director)

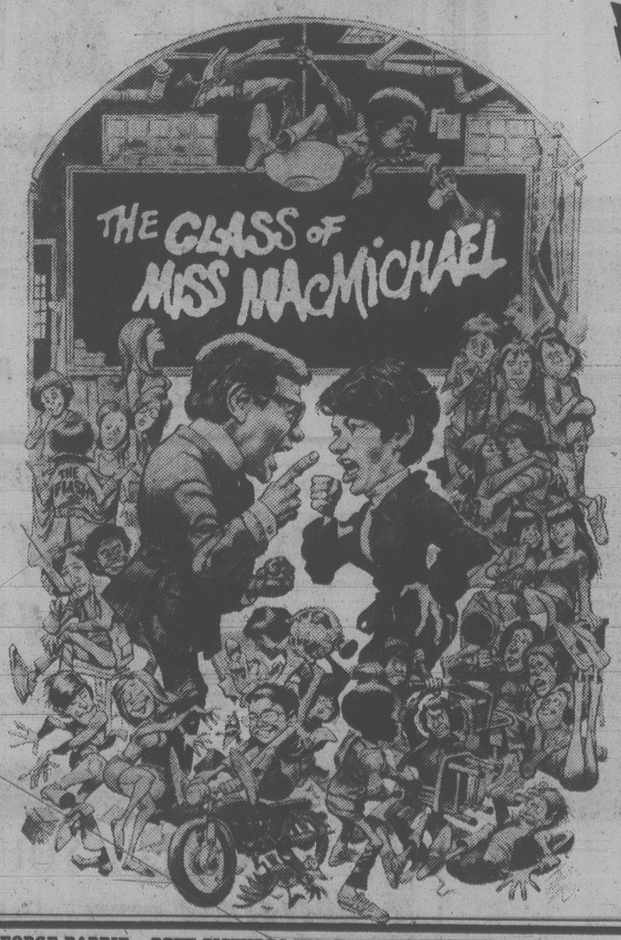
CJVI 900 CAPTION CONTEST! TO ENTER:
Write what you think Clyde (the ape) is saying to Clint. Send your captions to: CJVI 900 Caption Contest, Box 900, Victoria, B.C., V8W 2Y3 (mail before Feb. 8/79.)
LISTEN TO CJVI FOR WINNERS!

7TH WEEK

EVENINGS: 6:45 & 9:00 P.M.
MATINEES SAT. & SUN. AT 1:30 & 3:30 P.M.

towne cinema
PH. 382-5822
808 DOUGLAS ST.
IN NOOTKA COURT MALL

MAKES KOTTER AND HIS SWEATHOGS LOOK LIKE A KINDERGARTEN.



GEORGE BARRIE – BRUT PICTURES INC. Present A KETTLEDRUM FILM

GLENDA JACKSON and OLIVER REED in

"THE CLASS OF MISS MACMICHAEL"

also starring MICHAEL MURPHY ROSALIND CASH

with JOHN STANDING as Fairbrother

Music Composed and Conducted by STANLEY MYERS

Executive Producer GEORGE BARRIE Based on a novel by SANDY HUTSON

HELD OVER! Tonight at 7:15, 9:15
Mats Sat. 1:40, 3:30, 5:20

MATURE

TECHNICOLOR®

WARNING: Frequent coarse language; suggestive scenes & dialogue. (B.C. Dir.)

BRUT PRODUCTIONS A Faberge Company

CAPITOL 805 YATES ST 384 6811

FAMOUS PLAYERS theatres

LIMITED ENGAGEMENT!
ONE WEEK ONLY!
INTRODUCING:
ANN DITCHBURN,
SOLOIST
NATIONAL BALLET
OF CANADA
STARTS TONIGHT!
Shows at 7:05, 9:05
Mat. Sat. 2:00 p.m.
Golden Age $1.00

MATURE

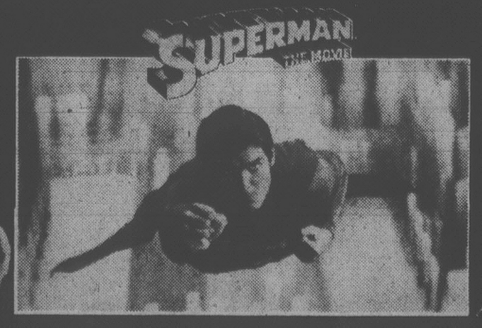
OAK BAY 2184 OAK BAY AVE 598 2213



A JOHN G. AVILDSEN FILM
"SLOW DANCING IN THE BIG CITY" PAUL SORVINO INTRODUCING ANNE DITCHBURN

"SUPERMAN is a hit, the sort of entertainment that can be enjoyed over and over again . . . can't wait to see it again."
— RONA BARRETT – ABC TV

"It's a bird, it's a plane, it's a film that's fun for everyone. SUPERMAN will be a smash. Pure fun, fancy and adventure."
— TIME MAGAZINE



ALEXANDER SALKIND PRESENTS MARLON BRANDO · GENE HACKMAN IN A RICHARD DONNER FILM
SUPERMAN
CHRISTOPHER REEVE · NED BEATTY · JACKIE COOPER · GLENN FORD · TREVOR HOWARD
MARGOT KIDDER · VALERIE PERRINE · MARIA SCHELL · TERENCE STAMP · PHYLLIS THAXTER · SUSANNAH YORK

Children $1.50

CORONET 836 YATES ST 383 6414

8th WEEK! Nightly 6:40, 9:10
Mats Sat. & Sun. 1:45, 4:10 p.m.

GENERAL

POSITIVELY ENDS TUESDAY!

MATURE

WARNING: Some violence and coarse language. (B.C. Director)

Nightly at 7:00 & 9:00
Matinees Sat. at 12:50, 2:50, 4:50

THE ODDS AGAINST THEM WERE 10,000 TO 1... BUT WHAT THE HELL!



starring ROBERT SHAW HARRISON FORD IN

FORCE TEN FROM NAVARONE

ROYAL 805 BROUGHTON 383 9711

Nothing To Cheer About For The Cowgirls

NEW YORK (AP) — The Dallas Cowgirls are not happy about the porno film *Debbie Does Dallas*, now playing at a Broadway theatre, and they went into court to try to have the movie banned.

The precision group of cheerleaders, who lend a contrast to the beefy Cowboys professional football team, said the 18-year-old star of the film wears a uniform virtually identical to theirs. But, the suit says, her "explicit and lewd" sexual antics on screen are most un-Cowgirl-like.

In addition, the suit claims that the film was made without the authorization of the Cowgirls and violates trademark laws.

Part of the hard-core porno film was shot on the campus of Pratt Institute in Brooklyn during last summer's recess, and officials of the school have expressed themselves as "terribly embarrassed."

"They told us they wanted to make an educational film on the library, how it is operated, how the reference library works, et cetera."

The Unfunny Network Bids for the Last Laugh

Scott's World

By VERNON SCOTT
United Press International

HOLLYWOOD — NBC is a chronic also-ran behind ABC and CBS in the ratings race, principally because the network has no regularly scheduled weekly situation comedies with millions of faithful viewers.

It has few enough weekly dramatic shows with staunch followers.

Viewers, generally considered creatures of habit, like to tune in the same show on the same night of the week and know what to expect.

ABC and CBS have been enormously successful at block programming one hit show after another. The viewer simply locks his set in on one channel and settles back with a six pack for the evening.

With Fred Silverman at the helm, NBC is attempting to improve its Nielsens. CBS and ABC reached the top spot under Silverman's guiding hand in years past.

To buttress NBC's standing, Silverman appointed Brandon Tartikoff west coast program chief.

Tartikoff is responsible for NBC's four new sitcoms, *Brothers and Sisters*, *Sweepstkaes*, *Turnabout* and *Hello, Larry* which made their debuts last week.

All were in the bottom 50 in the ratings.

NBC traditionally has been the network without a sense of humor. In recent years most of its sitcoms — notably excepting *Chico and the Man* and *Sanford and Son* — failed to survive more than a season or two."

Tartikoff is the first to admit that NBC hasn't had a funny bone.

"CBS has 10 sitcoms on the air right now," he said. "ABC has 13. Until this month we've had only one, really, *Diff'rent Strokes*. We hope that just one of our four new series breaks through.

"If that happens, we can incubate a third situation comedy sandwiched between *Diff'rent Strokes* and the new show that makes good. Then we can take the new show from a parasite position and make it a parent.

"The failure rate for any series is high," Tartikoff said. "Only one of every nine shows makes it as a series.

"Comedy is the greatest gamble of all. It's much tougher than drama or TV movies. You must catch lightning in a bottle the first night or it's all over.

"Historically, NBC really hasn't known how to evaluate comedy. Everybody's sense of humor is different and unpredictable. When a new show does make good, it takes four episodes to see who the stars will be and which characters the writers will write for.

"Our problem at NBC is that we don't have identifiable people. So we've started a massive talent search.

"NBC would like to have three hits out of our nine sitcoms going into next season. I look at it this way. NBC hasn't had a hit comedy in four years. I would be a hero if I came up with just one."

Lutheran Merger

BERLIN (AP) — The three major Lutheran synods in East Germany have decided to merge in 1981.

Delta's Laurel Point Inn & Cupid



Present our Valentine's Day Dinner with soft candlelight and music.
Choose your item from our Special Menu:

★ Roast Prime Rib, Yorkshire Pudding . $12.50
or
★ Poached Salmon Place Pigalle $12.50
or
★ Rack of Lamb Provencale (for two) .. $27.00
or
★ Chateaubriand (for two) $28.00
or
★ Double New York Steak Laurel Point with Prawns Provencale (for two) $29.00

THIS INCLUDES STARTERS, DESSERT and COFFEE.
February 14th Could Mean a Lot To Someone!
680 MONTREAL STREET RESERVATIONS 386-8721

making waves...
Island Hall Hotel



with MINI HOLIDAYS
The Get Away
When the everyday pressures of today's fast pace get you down, come for a rejuvenating break

PACKAGE INCLUDES:
★2 nights accommodation
★1 dinner in the Golspie Dining Room
★2 breakfasts in the Coffee Garden

Plan your "Get Away" today!
Only $46.50 (per person, double occupancy)
OFF SEASON RATES NOW IN EFFECT

Island Hall Resort Hotel "On Beautiful Parksville Bay"
BOX 340, PARKSVILLE, VANCOUVER ISLAND 248-3225

THE Arena
FRIDAY NIGHT
PARENT and TOT HOCKEY
7:00 p.m. to 8:00 p.m.
GUYS AND GALS SKATING
8:15 p.m. to 10:00 p.m.

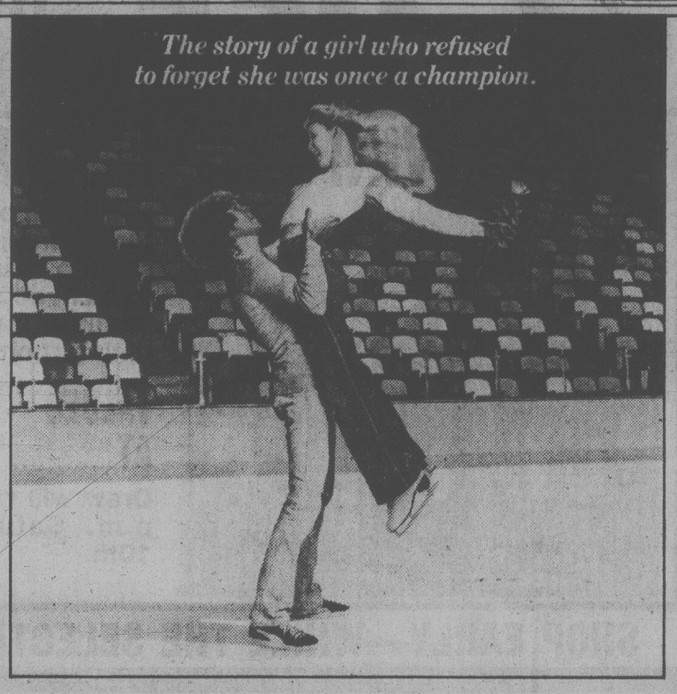
THE Arena
SATURDAY
FAMILY SKATING
10:00 a.m.-11:30 a.m.
PUBLIC SKATING
2:30 p.m.-4:00 p.m.

DANCING SATURDAYS
BIG BAND SOUND
OF GEO KRAELING & HIS ORCH.
Let's go dancing this Saturday in the spacious Seaview Room at McMorrans. Welcome Geo. Kraeling and his band on commencing their engagement for 1979. A cheery fire of alder in the huge granite fireplace will add to Bruce's friendly welcome. Dancing till 12:30 a.m. $8 a couple. Table Res. 658-5224
VALENTINES DANCE FEB. 10
McMorran's COBOVA BAY LTD
5109 CORDOVA BAY RD., 60 in 79

FINE FAMILY FUN
PUBLIC SKATING
WEEKLY PROGRAM
Friday. 7-9:45 p.m.
Saturday. 8-10 p.m.
Sunday. 1:30-3:30 p.m.
7:00-9:00 p.m.
FAMILY SKATING
Sat. 10:30-12 NOON
PARENT — TOT
Mon. 1:30-3:00 p.m.
Wed.-Fri. 10-11:30 a.m.
INFORMATION PHONE 388-6664
Mon.-Fri. 9 a.m. to 4 p.m.
PEARKES Arena 3100 TILLICUM 383-6604

ESQUIMALT SPORTS CENTRE
386-3261
1151 Esquimalt Rd.
ICE SKATING SATURDAY
FAMILY 10:30 A.M.
ENJOY YOURSELF
Sunday, 1:45 p.m., Public
Sunday, 8:15 p.m., Public
Wed., 3:30, Public
Thurs., 1:30, Parent and Tots
Recreational Hockey
12 to 1 Tues. 50¢ per person
SKATE SHARPENING
SKATE REPAIRS
ESQUIMALT POOL SCUBA DIVING
COURSE STARTS FEB. 20
FOR INFORMATION
386-8734

The story of a girl who refused to forget she was once a champion.



ICE CASTLES

COLUMBIA PICTURES Presents A JOHN KEMENY Production A DONALD WRYE FILM "ICE CASTLES"
Starring ROBBY BENSON | COLLEEN DEWHURST | TOM SKERRITT | JENNIFER WARREN | DAVID HUFFMAN | and introducing LYNN-HOLLY JOHNSON
"Interesting people we learn to care about." . . . Rich Mole—CFAX
MATURE
Some Swearing and Coarse Language (B.C. Dir.)
MATINEES FRI., SAT., SUN. 1:30, 3:20, 5:20
NIGHTLY 7:15, 9:15
odeon 2
780 YATES STREET
383-0513

A TRIUMPH...ACCLAIMED WORLDWIDE!
■ Ingrid Bergman gives her finest in Ingmar Bergman's new masterpiece, AUTUMN SONATA. *Judith Crist/New York Daily News*
■ Bergman directing Bergman for the first time just has to be one of the movie milestones of the decade. *Rex Reed*
■ Ingrid and Liv outdoing themselves in ASTONISHING AND OVERWHELMING PERFORMANCES. *Archer Winston/ New York Post*

Amidst the love of a mother and daughter lies a world of emotion...
When feelings are confronted, it's the moment of truth.



Golden Globe Award for Best Foreign Film

PIERRE DAVID presents
Autumn Sonata
a film by INGMAR BERGMAN with LIV ULLMANN and INGRID BERGMAN
MATURE
MATINEES SAT., SUN. 1:40, 3:30, 5:25
NIGHTLY 7:25, 9:25
Haida
808 YATES STREET
382-4278

The Best Comedy of the New Year
Alan Alda, Walter Matthau, Michael Caine, Elaine May, Bill Cosby, Richard Pryor, Jane Fonda, Maggie Smith
7th WEEK!

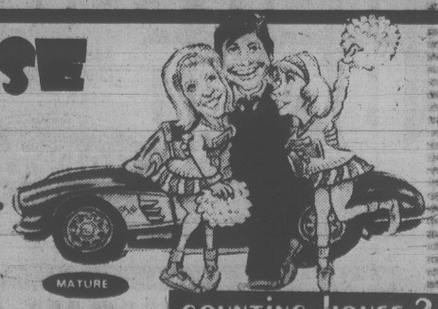


MATURE
The best two-hour vacation in town!
MATINEES FRI., SAT., SUN. 1:30, 3:20, 5:10
NIGHTLY 7:10, 9:10
odeon 1
780 YATES STREET
383-0513

3rd WEEK! ANIMAL HOUSE



It was the Deltas against the rules... the rules lost!



MATURE
NIGHTLY 7:00, 9:15
WARNING: Occasional Nudity, Suggestive Scenes, Coarse Language Throughout (B.C. Dir.)
COUNTING HOUSE 2
BROAD AT BROUGHTON
383-3434

HALLOWEEN
" 'HALLOWEEN' is a sleeper that's here to stay. It can stand proud alongside 'Night Of The Living Dead' and Hitchcock's 'Psycho'. 'Halloween' is a movie of almost unrelieved chills . . . The trickiest thriller of the year."
Tom Allen . . ., New York Village Voice
RESTRICTED
Frightening and Violent Scenes (B.C. Director)
NIGHTLY 7:00, 9:10
COUNTING HOUSE 1
BROAD AT BROUGHTON
383-3434

Cracking Computer Fun But Worrying

By JULIET O'NEILL
Canadian Press

OTTAWA — On Friday nights at the University of Waterloo, Ont., there is a free beer for the student who made the most impressive security breach that week in the campus computer network.

It's all in fun and the information obtained by cracking one of the 95 computer systems is trivial enough — another student's assignment for example, says Eric Manning, the computer science professor who tells the story.

"But the same hardware and software is used elsewhere," Manning said in an interview Thursday after watching a brief exchange on the issue of government computer safeguards in the Commons.

Manning is a constituent of Perrin Beatty, Progressive Conservative MP, who quoted him in the Commons about the need for safeguards in the government computer network and for reduced use of Social Insurance Numbers to guard against "massive invasions of personal privacy."

Public Works Minister Judd Buchanan replied that the government has been investigating the subject of restrictions on further links between government counters.

And Bud Cullen, minister of employment and immigration, reiterated that he has asked a department advisory council to study the use of SIN numbers.

Outside the Commons, Beatty and Manning said the use of SIN should be pared back to bare necessities such as the unemployment insurance program and the Canada Pension Plan.

And they called for a toughened privacy law that would prohibit the transfer of information on individuals around government unless the individual gives "informed consent."

Beatty's use of Manning's visit to Parliament Hill was the latest twist in a months-long campaign by the Conservatives against widespread use of the SIN.

But both men stressed that it is the computer machinery, not the SIN itself, that provides the opportunity for governments to invade the privacy of its citizens.

Manning said that with increasing use of computers by government there is an increasing chance of links with non-government computers, too.

And, for the record, he said the Waterloo students who find loopholes enabling them to crack campus computer systems must then come up with ways to prevent it from happening again.

"I don't think there are evil officials sitting around at night building dossiers on people," Manning said of his concern about government computer links.

But with more computers holding more information, dossiers gradually build up over time, especially if and when the information is linked.

Carrying the cradle-to-grave use of SIN to its extreme he said teams of experts in front of different computers "could update your movements moment by moment: There he goes to get gas for his car, now he's stopping at the liquor store, now buying flowers, going into a house, coming out at 4 a.m. with his tie askew."

Some people may trust the government enough not to worry about all this, thinking I've got nothing to hide, but, said Manning, "at least give the individual a choice."

CHILLY PROTEST ON HILL ENDS

OTTAWA (CP) — The chill hunger and endurance protest of a lone woman on Parliament Hill ended abruptly Thursday night.

The woman went home in a taxi, two days after vowing to remain by the Commons door until she got satisfaction in her call for action against three Quebec judges she said were corrupt.

Witnesses said that some individual, perhaps an MP, ordered a taxi for her, saying she was not in fit shape to continue her protest.

Lucille Dube has been picketing the Parliament Buildings daily since this session of Parliament started in October, rain or shine.

Ms. Dube, from neighboring Hull, Que., lost her case against a contractor who worked on her house through a successsion of courts. She says certain judges are corrupt and demands that Prime Minister Trudeau take action.

Classroom Dispute Lands in Court

OTTAWA (CP) — A classroom dispute, with echoes of the divisive bilingualism-in-the-air crisis of 1976, was brought to Federal Court of Canada Thursday.

Michel Monette and 14 other French-speaking students at a federal school for air traffic controllers at Cornwall, Ont., complained in November they were being discriminated against because of the almost exclusive use of English in the classroom.

Two months later Monette was suspended for what the administration termed "a negative attitude."

The 31-year-old Montreal man appeared in Federal Court Thursday seeking an injunction permitting his return to classes until the school reviews his case.

George Hynna, Monette's lawyer, told reporters the school has agreed to review his case, but as the review could be lengthy, an injunction is necessary so the student does not miss more classes.

The case, being heard by Mr. Justice A. A. Cattanach, continues today.

Should Monette be refused re-entry to the classroom, his lawyer has prepared a statement of claim seeking $250,000 damages.

The story goes back to November, 1978 when the 15 French-speaking students complained to Max Yalden, official languages commissioner, of discrimination.

Yalden's office investigated their complaints and reported the school is "surprisingly insensitive" to French-language students.

An investigation by the transport department concluded in early January there was no intentional discrimination against the French-speaking students although they were at a disadvantage because the courses are offered only in English.

Birth Control Pioneer Dies

WATERLOO, Ont. (CP) — Alvin Ratz Kaufman, an industrialist who reluctantly became a pioneer in the field of birth control, died Thursday at the age of 93.

Kaufman, the founder of Kaufman Footwear Industries and several allied firms, opened a birth control information clinic in 1929 when the Depression caused layoffs and pay cuts for his Kitchener, Ont., employees.

By the mid-1930s, his clinic, the Parent Information Bureau, was distributing birth control information and supplies across the country.

He became involved in a landmark court case when Dorothea Palmer, a social worker at his clinic, was arrested and charged with offering contraceptives for sale, advertising methods of contraception and possessing contraceptives. Her trial started in October, 1937.

On March 17, 1937, after Kaufman had spent $25,000 for legal fees, she was acquitted.

Referendum Bill Passes Hurdle

OTTAWA (CP) — Federal referendum legislation crossed its first major hurdle Thursday as the Commons granted approval-in-principle to the bill following five days of emotional debate.

The Liberal majority, backed by the New Democrats, beat back Progressive Conservative and Social Credit opposition by a vote of 117 to 70 as the bill received second reading in the 264-seat Commons.

The Commons standing is Liberal 135, Conservative 97, New Democrats 17, Social Credit 9, Independent 5, vacant 1.

However, the proposed law that would allow national votes on constitutional questions is expected to run into more roadblocks during detailed study by an all-party committee.

Conservative spokesmen indicated they will seek amendments in committee to prevent what they fear could be widespread government abuse of the measure.

The government says the bill was introduced to provide an additional weapon in the fight to prevent Quebec's separation.

But the Conservatives, joined by Quebec-based Social Credit MPs, argued that the wording of the bill is so vague that referendums could be held on such diverse topics as Indian rights and freedom of the press.

The Conservatives said they would support a bill dealing only with the planned Parti Quebecois referendum on sovereignty association.

John Reid, federal-provincial relations minister, concluded the debate by assuring opposition MPs that a referendum under the bill would amount to little more than "a glorified public opinion poll."

TRAFALGAR
FROM 8:30 NIGHTLY
IN THE
TOWER LOUNGE
RED LION
MOTOR INN 1-22

A new face... VI 90
for an old friend!
CJVI Radio (Island Broadcasting Co. Ltd.)

Brite Spot
DRIVE IN
3909 Quadra Street

FRI. and SAT. ONLY
CAPTAIN'S BASKET
An assortment of seafoods with french fries and lemon wedge.
Reg. 2.90 ..... SPECIAL 2.50

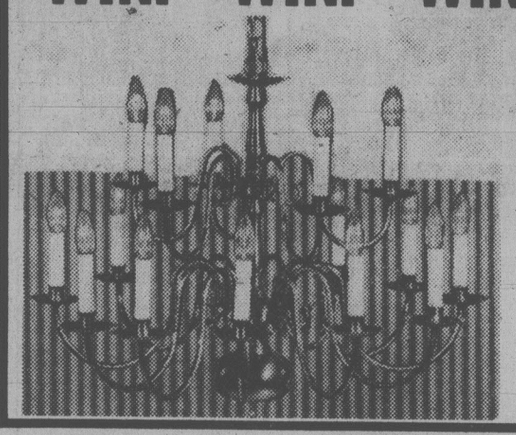
FRI. and SAT. ONLY
FOOT LONG HOT DOG
with fried onions, relish and mustard.
Reg. 1.40 ..... SPECIAL 1.10

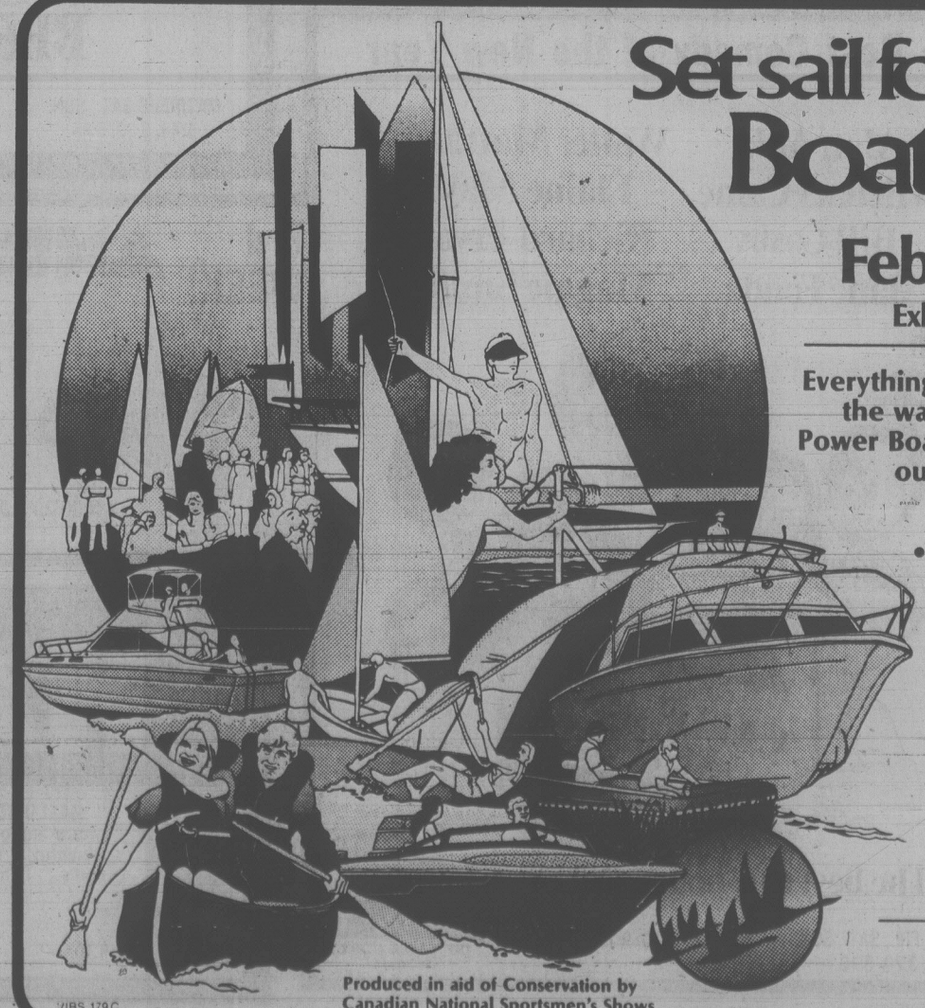
THESE FRESH PIES MADE ON OUR PREMISES DAILY
Rhubarb, Cherry, Raisin, Apple, Pecan, Lemon, Pumpkin, Blueberry, Cherry-O-Cheese, Cream Pies (Banana, Chocolate, Flapper) Real whip cream or soft ice cream available. When in season all fresh fruit pies.

BIG WALTER HORTON BAND
Feb. 5, 6, 7 (Mon.-Wed.)
Tickets at Richard's Records and Harpo's
Advance $4.00 Door $5.00
A legend of the Chicago Blues scene.
HARPO'S
15 Bastion Square 385-5333
Doors 8:00 p.m.

WINTER INSULATION SALE

STOP LOSING MONEY
GET WARM AND COZY
by INSULATING
YOUR HOME
Instantly make your home warm and cozy, save heat and money. If you want to insulate this year and have not done so, buy now during our SALE. Why not do something warm for your family!
CALL NOW 388-4423
for an in-the-home estimate without obligation
Weathergard Shop
2145 Keating X Rd.
1-8

MANUFACTURER'S CLEARANCE
$30,000 LIGHT FIXTURES
Lumberworld has purchased the entire clearance inventory of quality light fixtures from a leading Canadian manufacturer.
1/3 OFF REGULAR RETAIL PRICES
WIN! WIN! WIN! WIN! WIN!

with each and every light fixture purchased you will receive a coupon entitling you to a chance in a draw for this beautiful antique brass 30" dining room fixture.
VALUED AT $418.10
Draw will take place at 5:30 p.m. Saturday, February 10th.
SHOP EARLY—WHILE THE SELECTION IS BEST
LUMBERWORLD
3955 QUADRA ● 479-7151
CHARGEX VISA
ONE BLOCK SOUTH OF McKENZIE
OPEN MONDAY 'THRU SATURDAY 7:30 A.M.-5:30 P.M.
master charge THE INTERBANK CARD
2-2

Set sail for the Boat Show

February 2 to 11
Exhibition Park, Vancouver
Everything for a great Summer on the water—see all the latest in Power Boats, Sail Boats, runabouts, outboards, equipment and marine accessories.
• See "Boating Through the Ages"
• "Behind the Seas", a fantastic special exhibit by the Vancouver Aquarium
• "Ship 'n' Shore" Boutique and "Mariners' Marketplace"
• Special Activity Stage, fashion shows
Weekdays: 6:00 to 10:30 pm
Saturdays: 1:00 to 10:30 pm
Sundays: 1:00 to 6:00 pm
Adult: $3.00 • Junior (5-15): $1.00
Senior Citizens: $1.00
Starts Today
VIBS 179C
Produced in aid of Conservation by Canadian National Sportsmen's Shows

Alta. Cities Get Boost

EDMONTON (CP) — Years of pressure paid off for Alberta municipalities Thursday with the announcement by Premier Peter Lougheed that $1 billion in provincial surplus will be used to virtually wipe out local government debt loads.

The move could reduce property taxes by 10 to 20 per cent—as much as $100 a year for some taxpayers

While civic officials across the province welcomed the move, opposition leaders said the announcement was a pre-election bribe and had been stolen from their policy proposals.

"It's fantastic, a great move," said Edmonton Mayor Cec Purves.

"I think the timing indicates we're getting pretty close to a 28-day election and that's fair ball," said Opposition Leader Bob Clark.

"But Albertans carried this debt load one year longer than they had to," he added at a news conference, saying said he proposed an identical scheme one year ago.

NDP Leader Grant Notley said although the measure is welcome, it should have been included in a long-term scheme for sharing revenues from the province's multi-billion-dollar resource industry.

"The province has bought the municipalities a fancy meal when a steady nutritious diet is required," Notley said.

He added that his party announced a similar proposal in a policy statement three weeks ago.

A provincial election announcement is expected soon, possibly within one month.

The money will be distributed to all rural and urban municipalities on a $500-a-resident basis to pay off debts that cost more than eight per cent in interest—about 90 per cent of all municipal debts.

Edmonton and Calgary each will get about $250 million. Other centres with smaller debt loads will have their debts erased entirely with money left over—in some cases millions of dollars—for other projects.

The money comes from Alberta's general revenue surplus of almost $2.5 billion, not from the $4.5-billion Heritage Savings Trust Fund, Lougheed said.

TRAFALGAR
FROM 8:30 NIGHTLY
IN THE
TOWER LOUNGE
RED LION
MOTOR INN 1-22

Sansui

FACTORY AUTHORIZED CLEARANCE

House of Stein
ELECTRONICS LTD.

A Special Clearance Authorized By The People at SANSUI Brings You BIG DOLLAR SAVINGS On The Finest In Sound Equipment.



SANSUI G 3000
The Sansui G 3000 AM/FM receiver is a real clean machine with 26 watts RMS per channel at 8 ohms, 20-20,000 Hz. With only .15% total harmonic distortion.

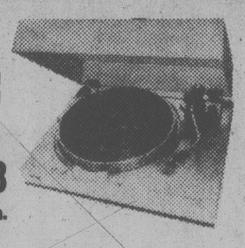
DUAL 1245
The people at House of Stein have included this precision fully automatic turntable. Belt-drive 8-pole motor gives only .04% wow and flutter.

PROLINEAR ST 60 SER II
Stage 60 SER II is another achievement in the never ending search for perfection. With power handling of 60 watts, this system provides full sound from 25-20,000 Hz.
Speakers: 10" woofer, 5" midrange, 3" tweeter.
BONUS SHURE M95ED CARTRIDGE INCLUDED

$879.88

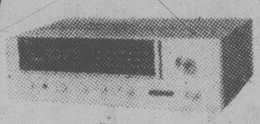
Financing Available, No Down Payment Required.

SAVE $40.00
SANSUI SR 232E
Belt drive, two speed, manual turntable. Previously marked for $239.95.
Priced to Clear
$189.88 ea.



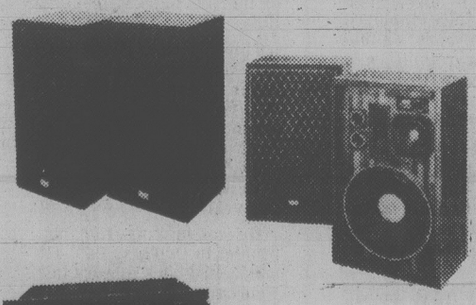
SAVE $70.00
SANSUI SR 535
Direct drive fully automatic turntable with strobe and pitch. Previously marked for $389.95.
Priced to Clear
$319.88 ea.

SAVE $60.00
SANSUI 331
AM/FM Stereo Receiver with 12 watts RMS per channel. Previously marked for $259.95.
Priced to Clear
$199.88 ea.



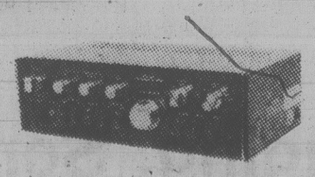
SAVE $100.00
SANSUI G 2000
AM/FM stereo receiver with low THD of .15%. 16 w/RMS x 2. Previously marked at $399.95.
Priced to Clear
$299.88 ea.

SAVE $166.00
SANSUI AA-290
2-way Bass reflex speaker system. Previously marked at $259.90 pair.
$143.88 pair



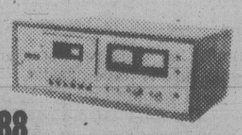
SAVE $130.00
SANSUI SPX 7000
5-speaker, 4-way multi-speaker system, 130 watts. Previously marked for $459.95.
Priced to Clear
$329.88 ea.

SAVE $250.00
SANSUI AU717 — 85 watts RMS x 2. DC gives .025% THD. Previously Marked $949.95 ea.
Priced to Clear
$699.88 ea.



SAVE $80.00
SANSUI AU 6900
60 watts per channel RMS, 2 tape decks, 2 phono, 2 auxiliary. Previously marked for $559.88.
Priced to Clear
$479.88 ea.

SAVE $60.00
SANSUI SC 2000W
Front loading stereo cassette deck with IC dolby. Previously marked for $359.95.
Priced to Clear
$299.88 ea.



TAKE ADVANTAGE OF THE GENUINE SAVINGS NOW! ITEMS AVAILABLE WHILE STOCKS LAST!

2-2

House of Stein
ELECTRONICS LTD.

721 YATES ST. 386-2935
HOURS: FRIDAY: 9:30 a.m.-9:00 p.m.
SATURDAY: 9:30 a.m.-6:00 p.m.

YES! WE TAKE TRADES
CONVENIENT TERMS AVAILABLE — MASTER CHARGE AND VISA ACCEPTED

Create a summer job-we'll share the cost.

EMPLOYERS — Here's a chance to add the summer staff you'll need to get those extra jobs done. You provide a worthwhile work experience for a young man or woman this summer and the Province of British Columbia will share the cost of wages with you.

You'll be working with the Ministry of Labour to create summer jobs that provide opportunities for B.C. students and unemployed youth to learn work skills. It's a simple system that requires a minimum of paperwork yet lets you help yourself and the economy in a positive way. British Columbia businesses of all kinds and sizes can benefit. Once your application is approved, you're free to hire any eligible young person or take advantage of the Ministry of Labour's computerized referral service to locate an employee with the talent and interest you require. But act today. The program is available for a limited time only. Should your situation change in the meantime, you are under no obligation. Here's how it works:

BUSINESSES AND FARMS — If your business or farm has been in operation for at least a year, the Ministry of Labour will help you pay the wages of up to five young people this summer. We will pay between $1.30 and $2.50 an hour as our share of the cost.

SOCIETIES — You are invited to apply for funding for any worthwhile project that provides an opportunity for young people to learn valuable job skills this summer. Tourism Information Centres that meet the standards established by the Ministry of Tourism and Small Business Development are also invited to apply for funds under this program.

HOW TO APPLY — Applications for funding are available from any Provincial Government Agent, Ministry of Labour Office or one of the B.C. Youth Employment Offices listed below.

LOCATION	PHONE
VANCOUVER ISLAND REGION	
Courtenay: 576 England Avenue V9N 5M7	334-4403
Nanaimo: 66 Front Street V9R 5H7	753-6683
Victoria: 808 Douglas Street V8W 2B6	387-1431
INTERIOR REGION	
Cranbrook: 12A - 13th Avenue South V1C 2V3	426-2283
Kamloops: 345 - 3rd Avenue V2C 3M5	374-0078
Kelowna: 1449 St. Paul Street V1Y 2E4	763-9241
Nelson: 601 Front Street V1L 4B6	352-5378
Penticton: 301 Main Street V2A 5B8	492-7247
Vernon: 3306 - 32nd Avenue V1T 2M6	542-1397
LOWER MAINLAND REGION	
Abbotsford: 201 - 2630 Bourquin, West V2S 5N7	853-7497
All Other Lower Mainland Areas: 4946 Canada Way V5G 4J6	291-2901
NORTH REGION	
Dawson Creek: 214 - 10401 - 10th Street V1G 2H9	782-5296
Prince George: 1663 Victoria Street V2L 2L4 (Local 224/225)	562-8131
Smithers: 3883 - 2nd Avenue V0J 2N0	847-4229
Terrace: 4548 Lakelse Avenue V8G 1P8	635-4997
Williams Lake: Ste 1 - 123 Borland Street V2G 1R1	398-8258

From all other areas, call Operator for Zenith 2210 (toll free) and an application form will be mailed to you.

APPLICATION DEADLINES:

BUSINESS/FARMS	SOCIETIES
MARCH 12, 1979	MARCH 2, 1979

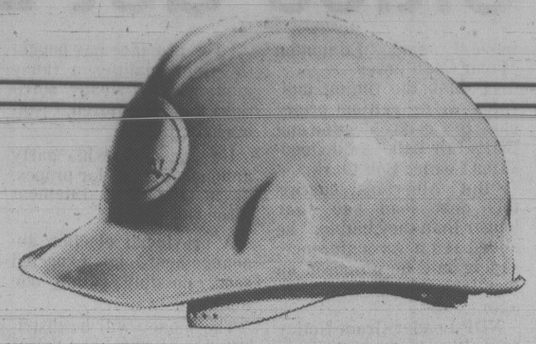
NOTE: All applications received by deadline date will be carefully considered for funding.

Province of British Columbia

Ministry of Labour
Employment Opportunity Programs

Ministry of Tourism
and Small Business Development





UNEMPLOYMENT INSURANCE
AND THE CONSTRUCTION WORKER

'That's a Pretty Cold Bloody Answer'

The federal government's move to tighten the purse strings on unemployment insurance benefits is viewed as insensitive by the construction trade unions.

They see it as a broad-brush measure by a government which doesn't understand the circumstances of those affected by the fiscal screw-tightening.

In particular, they are concerned about the impact of the reduced benefits and the lengthening of the re-qualifying periods.

These and other changes to the Unemployment Insurance Act, which will reduce or eliminate benefits for thousands of jobless, were passed by MPs and became law just before Christmas.

The cutbacks were condemned by some federal politicians as cruel, niggardly and penny-pinching but supported by others as a reasonable and humane way to achieve necessary financial restraints and to stop abuses of the unemployment scheme.

The 400,000 members of construction unions in Canada fall in with the critics.

They feel the changes will have a particularly harsh effect on them because most employment in their industry is of a short-term nature.

And that is in normal times.

Things are not normal now, with the industry in a slump and unemployment in B.C. among those in the construction business about 33 per cent.

The jobless rate is about 30 per cent for Vancouver Island and as much as 40 per cent among the 3,500 workers represented by the Vancouver Building and Construction Trades Council.

Council secretary-treasurer John Schibli said in an interview the unemployment problem is beginning to hit the mechanical trades, traditionally able to stretch out their work over the year.

Now, for example, there is about 15 per cent unemployment among the sheet metal workers on southern Vancouver Island.

"When they have 10 to 15 per cent unemployment, you can be certain the rest of the industry is in real bad shape," Schibli said.

He said the problem is the federal decision-makers don't seem to understand the nature of the construction business.

"Our people rarely quit their jobs," he says.

"Their jobs run out."

The Building and Construction Trades Department, which represents 15 affiliated unions, made a submission in November to the labor manpower and immigration committee and asked at that time to have the construction industry exempted from the longer qualifying periods.

Schibli says Manpower Minister Bud Cullen's response to that suggestion was that it would be too much hassle.

"That's a pretty, cold bloody answer to a human problem," Schibli says.

The trades department said in a brief that frequent unemployment is the normal lot of most construction wage earners.

"It is not unusual for a construction tradesman to be employed on several different jobs during any 12-month period by several different employers with periods of unemployment of anywhere from a few days to several weeks or even months in between those jobs," the brief says.

In a normal year, the construction workers average about 1,350 hours of work, which is roughly two-thirds of a year's full employment.

"At present, because of the state of the economy, there is an alarming proportion of people who rely on construction work, who are far below their normal income and are desperate for employment."

The trades department estimates that at least 13,500 construction workers will be prevented from getting back on unemployment insurance as a result of the recent changes. That figure could double if the current slump continues.

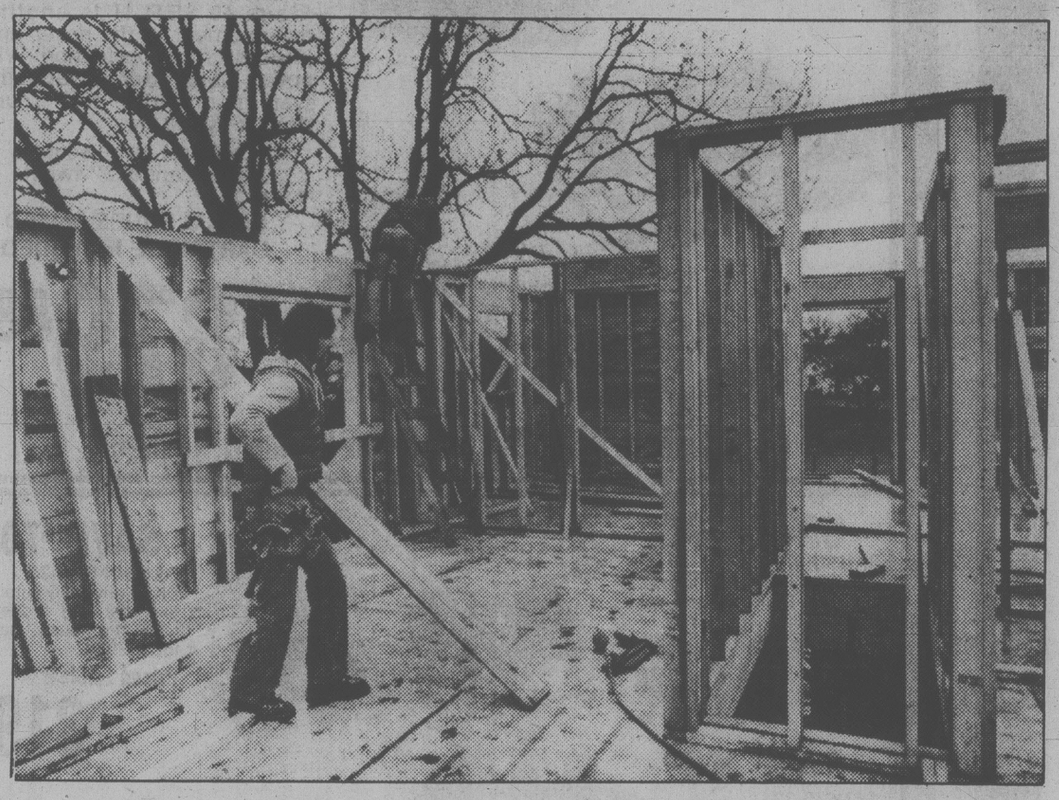
Schibli says with the upcoming changes, the average, steady worker who has settled in the community and, in the past, has been able to get by is going to feel the pinch.

Some of the unemployed carpenters in the area are already running out of unemployment insurance benefits, he adds.

So what are the unions going to do about the situation?

Schibli says the crunch probably won't come until the employees really start to hurt as a result of the changes.

"The members will raise hell and then the unions will have to do whatever they have to do."



By MIKE HUGHES
Times Staff

Two Changes To Really Sting

A raft of changes to the Unemployment Insurance Act were passed by Parliament in December but not all of them have come into effect because of the extensive administrative changes required.

For those in the construction industry there are two amendments which affect them the most — one came into effect Jan. 7 and the other will likely be implemented toward the middle of the year.

The one in place now is the reduction in benefits.

Effective Jan. 7 claimants began receiving 60 per cent of their average weekly insurable earnings, down from a straight two-thirds.

This change means someone getting the maximum $160 a week has now dropped to $144 week.

The change not yet in effect is an extended qualifying period for those re-entering the labor force.

The qualifying period now is 10 to 14 weeks, depending on the rate of unemployment where the claimant lives.

Because of a high jobless rate, Victoria's period is now 10 weeks. The upcoming change will add another six weeks maximum to that period depending on the claimant's work record.

For the construction worker this means he will likely have to find a job that is going to last a minimum 16 weeks instead of 10 if he is going to get unemployment insurance.

'Real Nick' This Time

The current construction industry slump is even hurting those who have been more or less fully employed for the last 15 years, a situation which was reinforced in an interview with a Victoria-area carpenter who wished to remain anonymous.

His story also illustrates what effect the extended qualifying period for unemployment insurance is going to have on workers like himself.

This individual began working as a cabinet maker in 1963 and, aside from short periods when he was laid off, worked steadily until 1970. He then took some time off for travel and returned to the job market in late 1970.

Times were a little lean for about a year and then he began to keep quite busy.

In 1975, when many in his trade where beginning to feel the job pinch, he "lucked out" and got a job with a company that lasted two years.

He was laid off from that project in October, 1977. He was called back to work last February but that job only lasted until March 3. He has been unemployed ever since.

He cautions that those in the construction trades shouldn't cry too much during the current slump because when times are good they are really good. For example, when he was working he would get one cheque during the month for about $900 and another for $700.

But coming at this particular time, he says, the unemployment insurance changes are going to be tough on construction workers.

"At this time, it will take a real nick out of people."

He says there may be three projects in the Victoria area which will last more than four months. "It is mostly all small stuff."

Those who are going to be hurt the most are the ones who made big investments during the wine-and-roses days and are now having to make do with a reduced unemployment insurance cheque which will only come in for a year.

He said as a result of the tough times, a lot of union members are working for non-union companies just to keep the wolf from the door. He did it himself and made $1,000 less a month than he would have on a union job.

Some are working for as little as $5 an hour compared to the union rate of $12.



Brian Horn has bounced around

Digging, Scratching

John Florussen, a carpenter, has been unemployed since last August.

It is the first lengthy jobless stretch he has faced since he began working in the trade in Campbell River in 1966.

He finds he can manage on his monthly unemployment insurance cheque — recently reduced to $144 from $160 — as he doesn't have a big mortgage to worry about and his three children are now married.

But the situation is harder for others, with monthly house payments and growing families.

They are getting desperate, digging and scratching for whatever work they can find, union or non-union.

Others have to face the prospect of going on welfare, not a morale-boosting measure to have to take.

"I wouldn't do it," he adds.

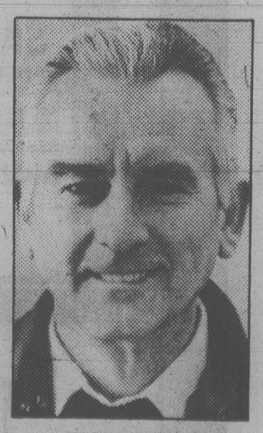
His son is also a carpenter and he has been forced to go on welfare.

Florussen, 56, came to Victoria in 1968 and worked fairly steadily for some of the bigger construction firms.

His last job was on the Harbor Square project on Government Street. It lasted for three years, coming to an end for him last August.

Florussen questions the wisdom of reducing the insurance benefit.

He says he wouldn't mind paying much more a month when he is working in order to be able to get more out of the pot when he needs it.



FLORUSSEN
. . . some families getting desperate

Work Here, Work There And Then Comes Layoff

Brian Horn is a 25-year-old apprentice carpenter who has been bouncing around the local construction scene for about six years and seems to illustrate the difficulty of getting long-term employment when times are tough.

He's worked with a number of firms since he graduated from the industrial trade program at Victoria High, some of them union some non-union.

He has worked short stints on so many projects he has trouble keeping the dates and time-periods straight.

He worked four months here, eight months there and then the job runs out and he is laid off.

His latest work period, with a short time when he was laid off, went from July, 1978 to Oct. 9. He had to quit then because of a mountain-climbing accident which injured his back.

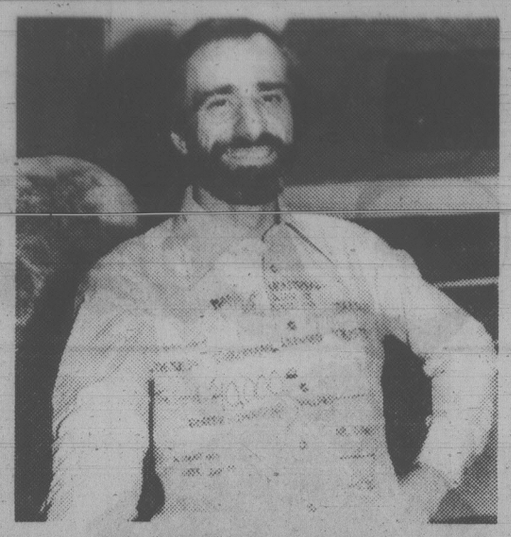
Horn says the recent unemployment insurance changes are going to throw a lot of construction workers on welfare.

"It is going to destroy the construction trade, destroy people's willingness to work," he says.

He adds that he is lucky because he's young and has no big commitments.

"I can imagine how tough it is for the older guys."

Man Loses His Shirt At Fun and Games



TORONTO (CP) — Peter Statner's three-year struggle to keep his insolvent games shop in the black came to a successful end, but he lost his shirt anyway.

To remove his store from bankruptcy, Statner *(right)* wrote a $40,000 cheque to the Bank of Montreal on a gold-colored shirt and turned it over to a bank official.

Last year, his creditors agreed to accept an amended settlement proposal, giving them 33 cents on the dollar for their claims against Mr. Gameways Ark.

Statner said he intended to give creditors 40 $1,000 bills, but the bank was unable to find so many large bills.

He said the midtown store's problem should have been solved a year ago but a fire hit the shop and its adjoining games club just before Christmas, 1977. But creditors continued to support the shop and supplied merchandise that enabled the company to survive.

Statner, 48, sold encyclopedias when he came to Canada from Britain in 1954. Before opening the games shop, he operated a wig business and a chain of fashion boutiques.

The building into which he moved had been a post office, then a theatre. Starting with less than $20,000 capital, he spent $100,000 renovating it.

He lost his shirt because he started with insufficient capital, spent too much money renovating a landlord's premises and did not exercise rigid financial control of the operation, he said.

Hike Air Inspectors' Pay $10,000 - MP

OTTAWA (CP) — The Conservative party's labor critic called Thursday night for a wage increase of at least $10,000 a year for government air safety inspectors, about twice what the 400 persons are threatening to strike for.

John Fraser of Vancouver said in the Commons the government must make that substantial increase if it is to live up to its belief that public service salaries should be comparable to those in the private sector.

The inspectors, all qualified pilots, have been without a contract since 1975 and are expected to shortly be in a legal position to strike to back wage demands of 20 per cent over base salaries ranging from $20,000 to $25,000.

Fraser said if the government believes in comparability with the private sector it must raise the inspectors' salaries to at least the $35,000 average pay among small independent aircraft companies.

If the wages were brought up to the Air Canada or CP Air average they would reach between $42,000 to $45,000.

The MP said the air inspectors, completely responsible for the safety of civil aviation in Canada, are victims of grave injustice. He said the government is offering a 5.7-per-cent increase, about $1,425 a year. Inspectors were leaving government service in large numbers.

He said he believes in government spending restraint but this situation is shameful.

Grit MP Holt 'Confused' — Sauve

OTTAWA (CP) — Communications Minister Jeanne Sauve has brushed off Liberal MP Simma Holt's demand for the minister's resignation over plans for a CBC television station in Victoria.

Mme. Sauve said outside the Commons Thursday that Mrs. Holt seems confused about the minister's powers and has misunderstood a Canadian Radio-television and Telecommunications Commission (CRTC) decision on cable TV in British Columbia.

Mrs. Holt's attack arose from a CRTC decision last week approving a licence for a CBC television station to broadcast on full power in Victoria when it can provide seven hours and 10 minutes of local shows.

"The CRTC determines who is going to have a licence," Mme. Sauve said. "I'm precluded by law from interfering in these decisions."

Mrs. Holt seems to feel if the CBC is allowed to broadcast out of Victoria some American television stations will be bumped off cable TV locally, the communications minister said.

But the CBC is unlikely to broadcast out of Victoria because budget cuts will probably prevent the network from meeting the CRTC target of seven hours and 10 minutes of local programming, Mme. Sauve said.

If it does begin broadcasting, the CRTC has said it will consider applications by cable TV operators in Vancouver for exemptions from carrying the Victoria CBC outlet, the minister said. That meant the American channels wouldn't be bumped of local cable TV systems.

"She didn't understand the decision," the minister said. She added she has written Mrs. Holt explaining the situation.

Subaru Recalling 1977-78 Cars

OTTAWA (CP) — The firm which distributes Subaru automobiles in Canada is recalling its 1977 and 1978 models for carburetor modifications, the transport department announced Thursday.

A department spokesman said Subaru Auto Canada Ltd. of Toronto is recalling 5,270 of the Japanese-made vehicles because of possibile carburetor icing in cold weather.

The company is sending letters to owners who will be able to take their cars to local dealers to have the modification work done, the spokesman said.

Barry's
LICENSED FAMILY STEAKHOUSE
BARRY BURGER 50¢
DELUXE 95¢ CHEESEBURGER $1.15
also CHAR-BROILED STEAK DINNERS
RED LION INN, 3366 Douglas St.

SUBURBAN NEW 1979
Mercury BOBCAT
2-Door Station Wagon



with inside beauty to suit your taste & budget

In a light medium blue. Duraspark ignition system, power front disc brakes, deluxe wheel covers, bright window frames, AM radio, electric rear window defroster, all-vinyl bucket seats, fold down rear seat, mini console, select-shift automatic transmission, variable ratio power steering, roof luggage carrier. Stock No. 9-260.

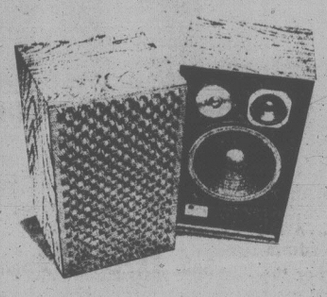
5451.00

FORD Credit . . . FORD Service
MERCURY LINCOLN SUBURBAN Motors Ltd.
Marquis . . . Monarch . . . Zephyr . . . Bobcat . . . Fiesta
Capri . . Cougar . . Ford Trucks . . Safe Buy Used Cars
Dealer Lic. D000863A
3377 DOUGLAS at SAANICH RD. 386-6131

A REAL SALE

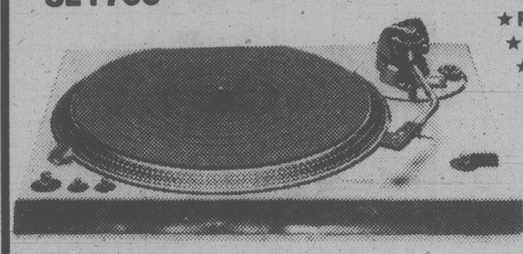
WE STILL MAINTAIN OUR POLICY OF GIVING YOU THE TIME AND ATTENTION YOU NEED WHILE AT THE SAME TIME MAKING AVAILABLE TO YOU SOME OUTSTANDING VALUES IN AUDIO COMPONENTS — THE ITEMS LISTED BELOW REPRESENT EXCELLENT VALUE AND WILL BE AVAILABLE ONLY WHILE PRESENT STOCK LASTS.

JBL GET IT ALL.
WE'VE GOT A LOT OF JBL. FOR NOT A LOT OF MONEY.



L19 ..... $169 ea.
L40 ..... $239 ea.
L50 ..... $309 ea.
L166 ..... $459 ea.
L110 ..... $389 ea.
L65 ..... $589 ea.
L300 ..... $1199 ea.
LIMITED QUANTITIES ● SOME DEMOS ● SOME NEW

Technics DIRECT DRIVE SEMI-AUTOMATIC TURNTABLE
SL1700



★ FLOATING DOUBLE ISOLATOR
★ ZINC ALLOY ARM BASE
★ VARIABLE PITCH
★ 0.025% WOW and FLUTTER
★ -73 db RUMBLE (DIN-B)
★ HIGH TORQUE
$279
NOTE . . . TECHNICS, THE WORLDS MOST POPULAR TURNTABLE. ALL MODELS WILL BE PRICED AT UP TO 20% OFF DURING THIS SALE.

OPEN 'TIL 9 P.M. WEEKDAYS 3 SOUNDROOMS
IN-STORE SPECIALS ON VIDEO RECORDERS and TVs
385-5555

Technics INTEGRATED AMPLIFIERS
35 + 35 WATTS PER CHANNEL 0.1% THD
$149



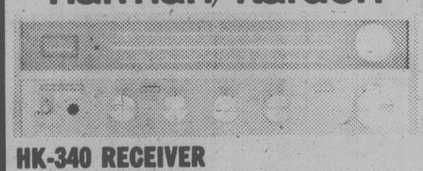
SU7100
. . . . PLUS . . . .
SU7300 41 WATTS-METERS $299
SU7700 50 WATTS 0.08 THD $349
ST7300 TUNER-CAL TONE $229
ST7600 TUNER-OUTPUT CONTROL $179
ST8600 DELUX TUNER $249
PRO D.C. AMP and TUNER
SU8080 72 WATTS—0.02 THD
ST8080 TUNER $999

FACTORY AUTHORIZES JBL WARRANTY DEPOT

Independent Buyers of Esquimalt has recently been appointed the factory authorized JBL warranty depot for Vancouver Island, another step in the rapid growth of an audio shop which has recently trippled it's capabilities by adding two new soundrooms and experienced audio staff. The JBL professional series of Studio monitors and components for professional application and musical instruments has been available at Independent Buyers for some time, and now added to this is the long awaited warranty and repair facilities.

These facilities, added to the already impressive selection of top quality audio equipment, make Independent Buyers one of the top audio outlets on the Island.

harman/kardon TOP RATED ULTRAWIDE BAND
$399



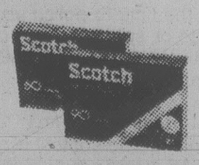
HK-340 RECEIVER
★ PHONO S/N-85 db ★ DAMPING - 30 ★ FREQ. 3 HZ-100 KHZ
230e 15/15 WATTS "BEST BUY" 199.95
450 30/30 WATTS D.C. COUPLED 499.95
560 40/40 WATTS D.C. COUPLED 599.95
Citation MARK OF EXCELLENCE
CITATION 17s PRE-AMD $499
CITATION 12D 60/60 WATTS $499
CITATION 17 DELUX PRE-AMP $749
CITATION 16A 150/150 WATTS $1099
CITATION 18 DELUX TUNER $699
CITATION 19 100/100 WATTS $599
CITATION RECEIVER 85/85 WATTS $1699
LIMITED QUANTITIES

TDK QUALITY RECORDING TAPE



SA-90 4.99
SA-60 3.49
AD-90 ..... 3.99
AD-60 ..... 2.79
D-90 ..... 2.59

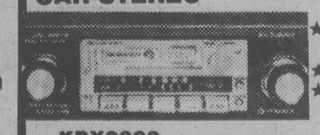
Scotch PREMIUM QUALITY NORMAL and HIGH BIAS MASTER SERIES



I-C90 4.99
III-C90 4.99
WITH INTERLOCK C-BOX
HC-90 LOWNOISE 1.99
207 1800-FT REEL 9.99
CL7R 1800-FT REEL 10.99

AUTHORIZED DEALER
JBL Professional Series Professional Division
RAW COMPONENTS
ELECTRONIC CROSSOVERS
STUDIO MONITORS
SOUND ENGINEERING
2-3

PIONEER CAR-STEREO



★ SUPER TUNER
★ IN DASH
★ AM-FM CASSETTE
KPX9000 ..... $279
PLUS
KPX 600 CASSETTE FM 259.95
KE 2000 ELECTRONIC, IN DASH 329.95
TP900 SUPER TUNER 8-TRACK 189.95
GM12 POWER BOOSTER 49.95
LIMITED QUANTITIES

INDEPENDENT BUYERS
DISCOUNT SERVICE LTD.
IN-STORE BANK FINANCING
FREE PARKING
FREE DELIVERY AND SET UP
939c ESQUIMALT RD.
2½ MILES ALONG ESQUIMALT RD. FROM JOHNSON ST. BRIDGE

Forest Aid Boosted

Continued from page 1

for Quebec, $46 million for Ontario which announced its own incentive program Thursday for the industry, $60 million for the Atlantic provinces and $39 million for the West.

In addition, discussions will be held with B.C. to work out ways of assisting plywood and lumber mills in the southwestern part of the province.

The program is aimed at ensuring the forestry industry, which contributes about $15 billion annually to the economy and earned $8 billion in exports last year, remains competitive with new plants in other parts of the world such as those in the southern United States.

NDP leader Ed Broadbent, attacked the program in the Commons even before it was officially announced.

He said the industry, which recorded increases of profits averaging 150 per cent last year, should plough it back into investment instead of taking government handouts.

Andras conceded at a later news conference that industry profits have been high in the last year, but said they are lower than the industrial average for 10 years before that.

The increase in profits is temporary because of the recent drop in the Canadian dollar.

"The industry is enjoying good profits and good cash flow but it is not in good shape," Andras said.

Many mills are obsolete and unless the industry is upgraded, it would have a tough time competing on world markets.

"That would do serious harm to the Canadian economy," he said.

The announcement by Andras was the first major announcement of his new board of economic development ministers, made up of ministers from the economic departments.

Andras said he plans to hold monthly news conferences to unveil economic development programs. He said there still is about $135 million in the budget this year to be allocated for industrial development programs, part of a $300 million expenditure announced by the government last fall.

He said the government decided to move first with the forestry and shipbuilding industries because work had just been completed on the studies for those industries.

On the shipbuilding front, the minister said that the federal government will spend $173 million in the next three years to launch shipbuilding yards into a more specialized and repair-oriented industry.

To help boost sagging employment in the yards, Ottawa will immediately call tenders for the construction of a new icebreaker, ferry, fisheries patrol vessel, seven search and rescue craft and the refit of the navy supply ship, HMCS Preserver.

The 20-per-cent shipbuilding subsidy will be extended until the end of the year, Andras said. It was to have ended Wednesday.

And the government will support the construction of a floating dock for Burrard Yarrows Corp. in Vancouver, the lengthening of the dry dock at Saint John, N.B. and the building of a 4,000-ton syncrolift at the Canadian National drydock in St. John's, Nfld.

Top Burrard Yarrows Corporation officials were delighted today to hear that the ship building subsidy will be extended to the end of 1979.

E.J. Jones, senior vice-president in Vancouver, described the extension as good news that would help the west caost industry.

Don Challinor, general manager of the corporation's Victoria division, explained that the 20 per cent subsidy applies to construction of any vessels, Canadian or otherwise, in Canadian yards.

He cautioned, however, that the lack of a long-term plan was not helping the shipping industry.

"The lack of a long-term policy makes it very difficult to plan ahead. With a long-term plan more money would be ploughed back into the industry by companies," he said.

At the end of 1979, the shipbuilding subsidy will likely be cut to 10 per cent and the money saved used in other approaches to modernizing the industry.

The federal government expects to spend $70 million besides shipbuilding subsidies during the fiscal year which begins April 1.

Low Cost
Storm Windows
do it yourself
or installed
386-7643
Ark Solar
2666 Quadra Street, Victoria.
12-8

Gold Fever Cooled

Continued from page 1

ried away by enthusiastic talk of a gold rush.

Based on engineering reports and assay results, Scott said, the deposit contains 6,000,000 tons of gold-bearing rock with an average 0.07 ounces of gold per ton.

He said, however, the figures simply were mineralization that may be present.

"Until detailed metallurgical studies are completed, it is unknown how much of the contained gold can be recovered," a stock exchange statement said.

"The property requires a great deal of additional exploration, metallurgical, environmental and mining studies before the existence of an economic mineral deposit can be determined."

After reports of the discovery, Scott said he had calls from as far away as Europe inquiring about the "gold rush."

Company officials remained firm in their conviction that the deposit will be a mine.

William Thompson, a director of Consolidated Cinola and a past president, argued that the ore should bring returns of $20 a ton with expenses only taking half that amount.

He said public interest had focused on Consolidated Cinola because of the high price of gold, now more than $200 an ounce.

Colony
MOTOR INN
THE SENSATIONAL
"DOUBLE TROUBLE"
FROM 8:30
THE NEW LOUNGE

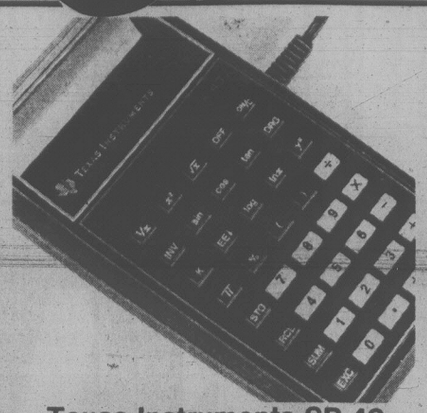
Ryder beer stacks up:



Master brewed by Molson's

Saturday the Bay is the place to be

the Bay



Texas Instruments SR-40

Count on it! The SR-40 calculator on which computation is easy with slide rule function.. Rechargable battery pac included. Just the thing for calculating during tax time. Regular 39.95.

Sale 31.99

Price in effect while quantities last.

Stationery, Main Floor



Leather clutches from Italy

The Bay has specially imported three styles of beautiful leather clutches in black, navy, wine and brown. Choose from fold-over with shell frame top, two compartment clutch and classic shell frame top.

Sale 12.99

Handbags, Main Floor



Sale priced candies

Pauline Johnson Snowballs Sale 1.99 a lb.

Pauline Johnson Peanut Clusters Sale 2.59 a lb.

Pauline Johnson Opera Rolls Cream fondant centres covered in nuts. Choose from pecan, walnut, brazil.

Pecan **Sale 1.49 ea.** Brazil/walnut **Sale 1.19 ea.**

Candies, Main Floor

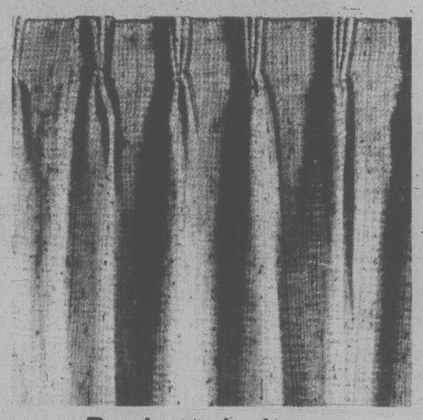


Rubaiyat print cushions

Add a splash of colour to your home with new cushions in the Rubaiyat motif. Choose from an assortment of colours, the covers are 100% cotton, with self-piped edges. Cushions are kapok filled.

Sale 4.99 ea.

Draperies, Fourth Floor

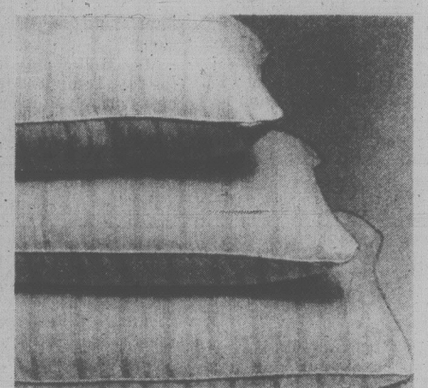


Ready made drapes

These unlined, malimo weave drapes are called "Berber" for their natural colour with a a salt and pepper fleck. Hand wash or dry clean, with pinch pleat headings, ready to hang. 84" long, 12 feet in width.

Sale 109.99 pair

Draperies, Fourth Floor



Dacron II pillow

This is a favorite economy-priced pillow, it's washable, fast drying, and non-allergenic. Filled with 100% polyester. In white only.

Queen size **Sale 9.99**

King size **Sale 14.99**

Regular size **Sale 7.99**

Staples, Third Floor

Rain Slickers From Jeunesse

Save Saturday on a lightweight, three-quarter length, hooded slicker. Choose from three styles: zipper front with front pockets, snap front style or snap front with white trim. Colour selection includes yellow, blue, red or navy in sizes S,M,L. Just what you need for the spring shower days ahead. Regular $12.

Saturday only

8.99

Jeunesse Coats, Second Floor

Men's Shoe Clearance

Limited quantity assortment at clearance prices while quantities last.

Slippers by Kaufman
Choose from assorted styles and colours in sizes 7 to 12.
To clear, 5.99

Levis For Feet
Blue denim casuals in broken sizes 6 to 11 with no size 9 available
To clear, 7.99

Sand suede casuals in sizes 6 to 8½.
To clear, 9.99

North Star Casuals
Popular brown suede casuals in sizes 7½, 8½ and 10 only.
To clear, 16.99

North Star Joggers
Size 8½ only available in these joggers of blue with yellow stripe.
To clear, 4.99

Hush Puppy Casuals
Styled to look like the more expensive casuals with the "down under" name. Sizes 7 to 9. Beige only.
To clear, 14.99

Men's Shoes, Main Floor

ENTER OUR ANNUAL

MODEL KIT CONTEST

Now is the time to polish up your prowess on a prize-winning model! Whatever your age or specialty, you could be a big winner. First and second prizes are respectively $100 and $50 worth of Toy Department merchandise of your choosing!

Contest rules and entry forms are available in the Bay's third floor Toy Department. The contest is open to Juniors (12 years and under), Intermediates (13 to 16 years), and Seniors (17 and over). A grand prize winner and a runner-up will be named in each age group.

Bring your masterpiece to the Toy Department, third floor. (Mail entries will not be accepted.) No purchase necessary. Entries accepted no sooner than March 1 with contest closing Saturday, March 24. Models will be displayed and the judging will take place Saturday, March 31, 1979.

Whatever your specialty . . . now is the time to get building your entry to be submitted between March 1 and March 24.

You could be a winner!

Saturday only!

Save 25% on model kits

Shop Saturday for a terrific 25% discount on our entire stock of model kits! Choose from cars, trucks, planes, ships, military models, and more . . . all at 25% off regular prices.

Regular 1.60 to $48.

Saturday only,

1.20 to $36

Toys, Third Floor

STORE HOURS: MONDAY, TUESDAY and SATURDAY 9:30 A.M. to 5:30 P.M.
WEDNESDAY, THURSDAY and FRIDAY 9:30 A.M. to 9:00 P.M.
TELEBUY 385-1311

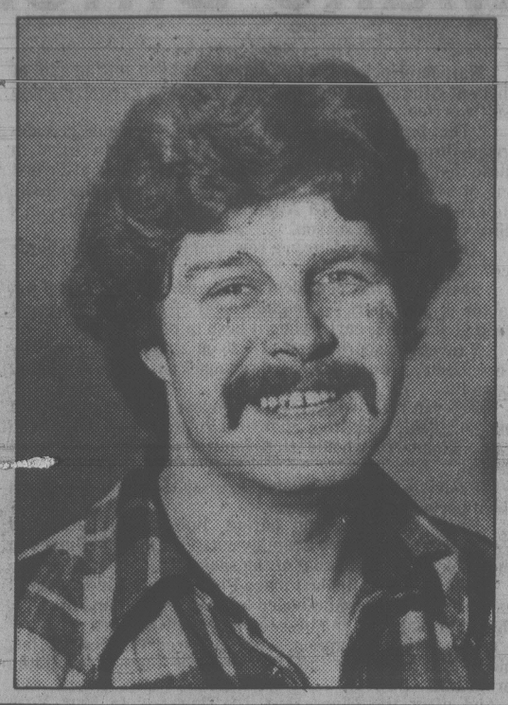
Hudson's Bay Company

A Great Start!
THE VICTORIA AIRFORCE
Mornings CFAX 1070

SECOND FRONT PAGE

VICTORIA, BRITISH COLUMBIA, FRIDAY, FEBRUARY 2, 1979, PAGE 21

where in Victoria do you buy
Glidden PAINTS?
LUMBERWORLD
3955 QUADRA ● 479-7151



Assistant museum curator Jim Haggarty says that archeologists know where to look for the submerged habitations along B.C.'s rugged coastline

THE EVER-FLUCTUATING SHORELINE

Village Artifacts Deep Secret

By HUMPHRY DAVY
Times Staff

A Victoria archeologist says remains of Indian villages dating back to the days of the ancient Egyptian pyramids may exist in the sea along the coasts of Vancouver Island and the mainland.

Jim Haggarty, assistant curator of the Provincial Museum, said archeologists have a pretty good idea where these submerged ancient human habitation sites might be located.

"I think there is evidence that indicate habitations along the previous shoreline of the coast," he said. "But we have yet to uncover a site to prove it."

He said human habitations along the shoreline were submerged over a period of many years as the sea level rose.

But in some areas, the sea dropped significantly so that today there should exist some evidence of human habitation on higher ground.

"It was a slow process and the habitations gradually moved to higher ground as the sea inched its way up or were left on higher ground as it dropped," he said.

A Queen Charlotte Islands Haida village — when it first came in contact with Europeans in 1774 — was on the shoreline. Today the village is 300 meters inland.

He said studies conducted on the Victoria shoreline indicate that between 12,000 and 13,000 years ago the sea dropped by about 80 meters. In the next 3,000 years it rose to its present level.

In the 4,000 years after that the sea level dropped again, eventually to come back to its present level.

Haggarty said during the past 5,500 years sea levels have not fluctuated significantly along the east coast of Vancouver Island, but have been perhaps a few meters below the present.

"There is plenty of evidence of this," he said. "An archeological site on Galiano Island is now partially inundated at high tide. It contains material 3,160 years old. North of Victoria there are tree stumps 1.5 meters below high tide that have been dated at 2,040 before the present."

Haggarty said searching for remains of ancient submerged habitations opens up a new field of archeology.

"The question of whether artifacts still exist remains to be seen," he said. "It is still very much of a mystery."

He said techniques for searching for underwater habitations present no problem.

"We have developed these techniques in searching for wrecks," he said.

Haggarty graduated from the University of Victoria as a biologist. But he became so interested in the past and in people that he went on to study anthropology. He has been assistant curator of archeology at the museum since 1971.

He has taken part in some major research programs and has served as director of the Hesquiat archeological project on the west coast of the island. The latter involves members of Indian bands who have been researching their history.

30% Increase In Island Power To Avert Crisis

By AL FORREST
Times Staff

Vancouver Island's power supplies are low but there is a light at the end of the tunnel, a B.C. Hydro spokesman said today.

New equipment at the Duncan substation will go into operation by month's end, boosting Vancouver Island's power supplies by 30 per cent.

This should meet all of the Island's needs for the foreseeable future.

The equipment, installed on a DC cable from the mainland, will add up to 240 megawatts of power to the existing transmission of 750 megawatts from the Tsawwassen lines.

The new valve equipment is already installed but must be tested before the additional power can be received. The equipment doubles the capacity of the line, which has been transmitting about 240 megawatts of power.

Power supplies are low, but not critical on the Island due to the low level of the reservoirs. The new power from the mainland means Vancouver Island will be less dependent on its local supplies.

In addition, B.C. Hydro has announced it will move ahead its schedule for a second transmission line to bring electricity from the Duncan area to Victoria.

One 500,000-volt line is being constructed on a right-of-way for completion this fall and survey work will begin immediately for a second 500,000-volt line in the same right-of-way.

The second line was not due to start until about 1985 but B.C. Hydro moved up the schedule by five years because of increased power demands in the Victoria area and to assure safety of supplies.

Victoria had several power failures over the winter, associated with storms.

Some additional clearing in the existing right-of-way will be required to hold the second transmission line.

Tower footings for the second line will be constructed in 1980 with the towers going up after that work is completed.

Conductor stringing will be completed in 1981 and the second line should be ready to go into service by fall of that year.

The existing transmission line from Duncan carries 138,000 volts. The two 500,000-volt lines will each be energized at 230,000 volts to begin with. This will be increased to full capacity of 500,000 volts each by 1990.

Glaziers Picket Crystal Project

Disgruntled glaziers working on the Crystal Garden restoration project set up an informational picket line today to bring attention to a continuing dispute over jurisdictional matters.

Members of the Glaziers Union Local 1527 have been protesting throughout B.C. over the past week because they say their trade is slowly being eroded by the awarding of glass installation work to other craftsmen.

At the Crystal glaziers are protesting the award of what they consider traditional glass installation work to carpenters.

In Vancouver union business agent Finn Hilberbrandt said he was unaware of the Crystal picketing.

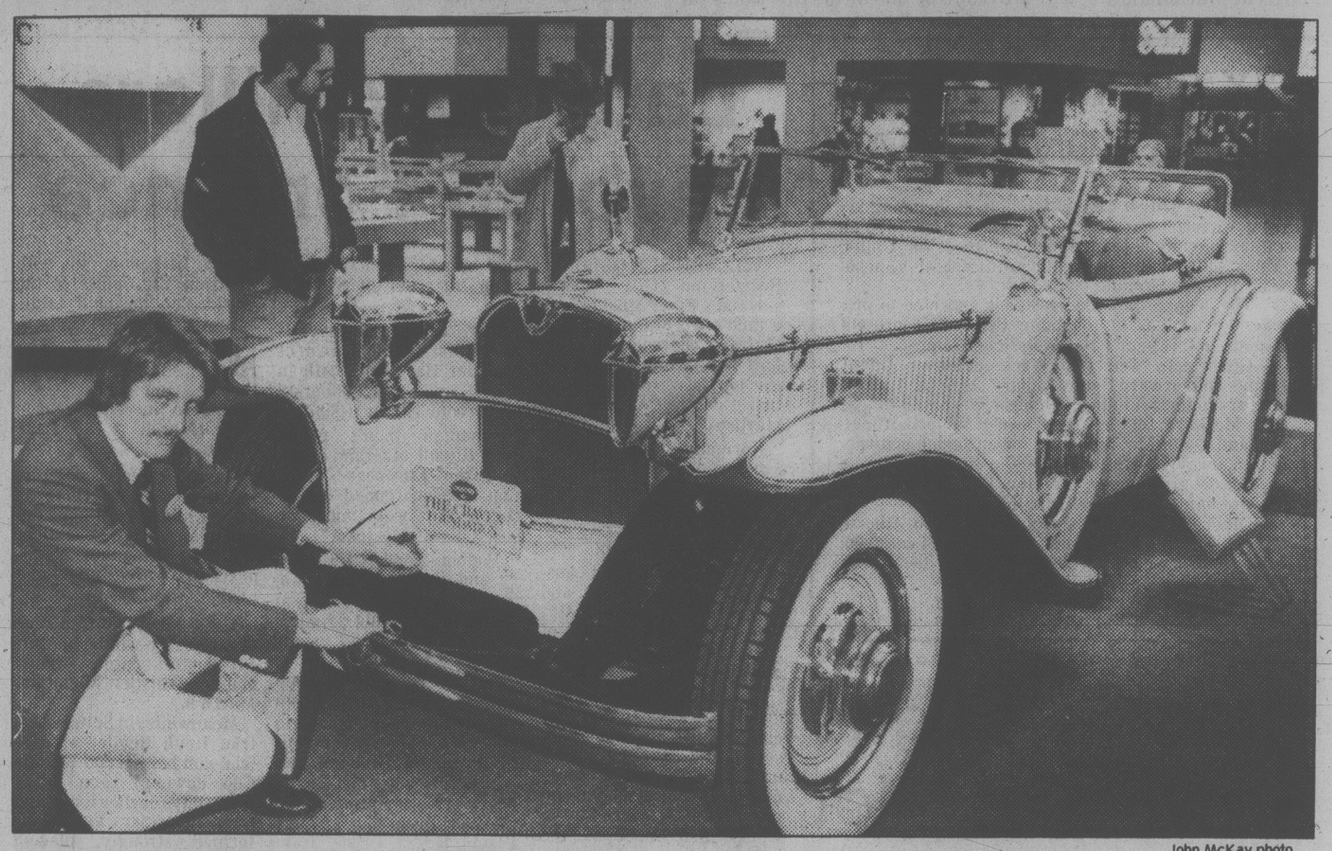
But he said it didn't come as a surprise because glaziers everywhere are fed up with the jurisdictional problem.

He said the union executive has had trouble getting the membership to return to work after an illegal walkout last week.

"The issue that caused the walkout is still unresolved. Meanwhile the executive here is trying to keep a lid on the situation," said Hilderbrandt.

"A lot of people feel that if this situation is allowed to continue there will not be a glaziers' trade in a year."

He said the union is trying to resolve the dispute through talks with the employers' council and the Construction Labor Relations Association.



John McKay photo

CATSEYE HEADLIGHTS were the thing in 1930 when this front-wheel drive Ruxton rolled off the line. The car, part of Craven Foundation collection at Hillside Mall, is an eight-cylinder, 100-horsepower specimen built by the Kissel Motor Car Co. of Hartford, Wisconsin, and Moon Motor Corporation of St. Louis. Scrubbing whitewalls wasn't any quickie task in those days. Doug Clark of foundation has answered hundreds of questions from car buffs who tend to gaze distantly and fondly at the old beauties.

Personnel Job To BCBC Man

Brian Mader of the B.C. Buildings Corporation has been named Victoria's new personnel director.

Mader fills the vacancy created last year when Terry FitzPatrick was fired.

Mader, 37, will be in the same $30,000-a-year salary range as FitzPatrick.

Mader has been working for the BCBC in the labor relations and personnel relations field since May 1976.

He graduated from Dalhousie University in personnel/labor relations.

City council is expected to ratify his appointment Thursday and he will start his duties in about a month.

More than 50 applications were received for the job.

Shots Fired in Chase

An 18-year-old man has been charged with dangerous driving following a police chase in Oak Bay early today during which shots were fired.

He will appear in provincial court.

A police spokesman said an officer on patrol spotted a car speeding in the 900-block Beach at 5:05 a.m. and when he tried to stop the vehicle, it sped off.

The chase followed a 6.4-kilometre route winding through the residential areas of Oak Bay and Fairfield at speeds exceeding 100 km/h before the car went into a skid near Fairfield Plaza.

The officer nosed his car into the front of the vehicle and the driver jumped out and fled.

The spokesman said the officer called out for the youth to stop then fired three rapid shots into the air.

The youth stumbled and fell and the officer caught him.

The spokesman said during the chase Victoria police were alerted and sent six cars to the area.

In addition to the dangerous driving charge the man also has been charged with driving while his licence is under suspension.

Student Got 10 Minutes at the Top

When **Neil Riley**, a Grade 10 student at Stelly's High School wants the answer to a question he goes to the top.

Neil was preparing for a debate on drinking and driving and sought information on B.C.'s Counter-Attack program.

His teacher **Chris Harker** suggested he try someone in the government and undaunted Neil picked up the phone and called Premier **Bill Bennett**.

Bennett wasn't in, the secretary said, but she'd try and get the information for him. But a couple of days passed and there was no answer so Neil tried again.

This time Bennett was there, Neil was put through and after a 10-minute conversation a happy Neil emerged with all the answers he needed.

★ ★ ★

It's too bad the heritage preservationists in Saanich didn't consult their neighbors at Victoria city hall before embarking on a heritage restoration job.

They might have found that such municipally-initiated projects have a nasty habit of gobbling up taxpayers' money.

Some years ago the city decided to restore an old Victoria West mansion called Roslyn House.

TOWN TALK

What started out as the expenditure of a few modest thousands steadily expanded until, as each additional request for funds came along, aldermen would groan and roll their eyes ceiling-ward.

Now much the same sort of thing seems to be happening with Dodd House in Saanich.

The Heritage Advisory Committee has been told that $13,500 has been spent already and at least another $8,000 is needed for such things as plumbing, electrical upgrading and sewer hookup.

Memo to somebody in authority at that other paper: You *really* ought to cast an eye over those letters to the editor before they appear.

Otherwise **T.A. Philpott**, 13 Coronation Chambers, an address which is sometimes found in Duncan and other times in Hunstanton, England, is going to do himself a mischief laughing.

Philpott on the surface appears to be an expert, ahem, on Sir Thomas Crapper, the inventor of the flush toilet.

In his latest letter on waste disposal (it appeared Wednesday morning), Philpott went to incredible lengths about the royal plumbing at Sandringham.

That anyone could take it seriously is funny in itself.

That the letter should be given top play on the letters' page with a headline reading: *Royal Flush After Death* is hysterical.

To whoever was responsible for letting the letter get in, write 1,000 times that T.A. Philpott is a four-flusher . . .

★ ★ ★

A full page ad carried in both daily papers in Victoria twice in the past month is causing a flap at the Better Business Bureau office.

Manager **Bill Tindall** says he's received numerous calls about the ad which offers, for a mere $10, a guide to "the lazy man's way to riches."

The ad was placed by California entrepreneur **Joe Karbo** who apparently has run similar ads in numerous papers and magazines throughout North America.

But Tindall warns the ad simply promises a booklet on self-improvement and such information is readily obtainable in the library free.

Tindall says there remains only one way to become rich — hard work.

What about a lottery ticket?

Grating Experience Taking Toll of Bicyclists

Bicycle riders may have to contend with road-hogging drivers, gravel shoulders and potholes to get around Victoria but they are unanimous about the worst cycling hazard in town — storm drain grates.

There is a particularly bad stretch of the wheel-grabbing devices on Rockland Avenue between Moss and Government House.

Ordinarily the slots in the grates are wide enough to spill a 10-speed but these grates are too small for the holes and there are gaps at the side two and three inches wide.

The city ought to replace the grates, or make the holes smaller. Otherwise, bike riders unfamiliar with the road will end up with uniquely shaped wheels, and some souvenirs of the road indented on their heads.

STATISTICAL BACKFIRE

Physician heal thyself . . .

Regional health officer Dr. Alan Arneil became a statistic in his own regional health reports this week.

During the last few weeks he has been issuing information and warnings on the Russian strain of flu that's hitting the area.

You guessed it.

On Monday the good doctor's name was added to the list of those attacked by the virus.



★ ★

The Provincial Capital Commission is looking for someone with a superior green thumb and so far has had no shortage of applicants.

PCC director **George Giles** said more than 30 have applied for the job of chief horticulturist for the Crystal Garden.

The Crystal is in the advanced stages of a major renovation project which will turn it into a tropical garden.



Irving Strickland photo

GRABBING POSSESSION of ball, touring University of Sydney, Australia, dominates this play in international exhibition rugby match Thursday against University of British Columbia Thunderbirds at Macdonald Park. It proved to be one of the few times the Aussies were on top of things, however, and Thunderbirds went on to claim 21-7 victory. Robbie Greig scored two tries to spark the T-Brids over the Aussies, who topped University of Victoria Vikings 37-3 in match earlier this week.

Stops Not Shots Make Difference

Times News Services

National Hockey League opponents keep getting a lot of shots at Atlanta goalies, but Flames coach Fred Creighton isn't worried.

"This preoccupation with the number of shots is widespead throughout the league, but I'm more interested in those that go in the net," Creighton said Thursday after just one of 34 Vancouver Canuck shots got past backup goalie Rejean Lemelin in a 4-1 Atlanta victory. It was Lemelin's third vicory of the season.

Atlanta has won four in a row, and five straight on home ice.

"I think he has confidence now and confidence is a big factor in any sport," Creighton said of Lemelin. "We got good goaltending early when it is so important."

Vancouver scored first at 7:20 on a power-play goal by Jere Gillis, who knocked a rebound past the sprawling Lemelin.

Veteran right wing Jean Pronovost tied the game with his 20th goal, a six-foot shot at 9:50, then assisted on the game-winner by rookie Red Laurence later in the first period.

Pronovost picked up another assist on Ken Houston's third-period goal.

Early in the second period, Bob MacMillan deked Vancouver goalie Gary Bromley out of the net and flipped in the puck for his 26th goal of the season.

Meanwhile, if the last-place Philadelphia Flyers played as hard as they were defended by coaches past and present, they'd probably be the best team in the NHL.

Coach Bob McCammon, who was fired Wednesday, left blaming himself for the failure of the team's rebuilding program.

And after the Flyers lost 4-1 Thursday to New York Islanders, new coach Pat Quinn accepted the responsibility.

"I couldn't have asked for a better effort," said Quinn, who was promoted from the Flyers' Maine Mariners of the American Hockey League.

The "effort" extended the Flyers' longest non-winning streak (0-5-4) in nine years. The Islanders, leaders of the Patrick Division, scored three third-period goals to snap a 1-1 tie.

In other games, Boston Bruins trounced Chicago Black Hawks 6-1 and Minnesota North Stars whipped Detroit Red Wings 6-1.

Quinn talked about the booing of the home fans, and second guessing of the media. He at first used the phrase negative press, which he retracted after being reminded that the Flyers have received the best press over the years of any team ever to play in Philadelphia.

"Let's put it this way," Quinn said, "the expectations set for this team at this particular time are high."

Quinn said he put in a new system of moving the puck Thursday morning and it was too much to expect it to work so soon.

"I came here with some ideas and decided we might as well get started tonight," Quinn said. "One of the problems is the players are trying extremely hard, they become very anxious, then their minds don't function as they should."

He said he would have to work on restoring the players' confidence.

(Summaries on page 24)



BOB JANSCH
. . . Misses practice.

Virus Checks Cougars

Brad Yachimec, a winger brought up from Sherwood Park Crusaders of the Alberta Junior Hockey League, will be sticking with Victoria Cougars for at least another game.

Yachimec, who showed promise Wednesday night in New Westminster when Cougars dropped a 3-2 Western League decision to Bruins, is expected to dress for a Saturday game against Billings Bighorns in Memorial Arena.

Game time is 8:30 p.m.

Four Cougars are on the injured list and a virus prevented wingers Greg Adams and Bob Jansch from working out Thursday. Both, however, are expected to play against Billings.

Victoria remains in third place in the Western Division, three points behind Bruins and 23 behind leading Portland Winter Hawks.

In the only league game played Thursday, Saskatoon Blades and Medicine Hat Tigers battled to a 3-3 deadlock in the Alberta city.

Rod Van Slyke scored at 5:44 of the third period to give Tigers the tie.

Brian Keates and Curt Broadhead scored the other Tiger goals while Bill MacNaught (2) and Blake Stephen replied for Saskatoon.

Blades, who outshot Tigers 37-34, were ahead 3-2 after the second period and the teams played to a 1-1 tie in the first 20 minutes.

Saskatoon took seven of the 12 minor penalties.

SASKATOON (3) — Bill MacNaught 2, Blake Stephen; MEDICINE HAT (3) — Rod Van Slyke, Brian Keates, Curt Broadhead. Attendance — 1,680.

Eastern Division

	GP	W	L	T	F	A	P
Brandon	46	38	2	6	327	134	82
Saskatoon	48	14	22	12	263	276	40
Edmonton	49	12	27	10	199	269	34
Regina	47	10	32	5	192	342	25
Central Division							
Billings	50	31	13	6	280	184	68
Lethbridge	47	24	18	5	260	213	53
Calgary	50	19	26	5	247	277	43
Medicine Hat	49	11	31	7	189	322	29
Western Division							
Portland	45	30	6	9	268	170	69
New West	46	23	20	3	201	194	49
Victoria	48	19	21	8	203	210	46
Seattle	47	13	26	8	189	230	34

NEXT GAMES: Tonight — Edmonton at Brandon, Saskatoon at Calgary, Regina at Lethbridge, Portland at Seattle, Billings at New Westminster.

SIX FROM VICTORIA ON NATIONAL TEAM

Twelve British Columbia players, including six from Victoria, have been selected to the Canadian national amateur team which will meet the United States squad in an international match at Vancouver's Empire Stadium on Sunday.

The 20-man Canadian roster is expected to provide the nucleus of the team that will represent Canada in this year's Pan-American Games.

Goalkeeper Ted Van Waes, defender Danny Lomas and forward Peter Zachary, all of the University of Victoria Vikings; Victoria West mid-fielder John McGuire; forward Dan Hood of Victoria Athletics, and Dave McCaig, a Victorian under contract with Vancouver Whitecaps of the North American (professional) League, are the Vancouver Island players named to the national lineup.

Other B.C. players selected are Carlo Alberti, Mike Sweeney, Mike Stepton, Mike McLenaghen, John Connor and Bob Lewis, all from the Lower Mainland.

Sunday's match kicks off at 3:30 p.m.

Late Downhillers Favored For Once

VILLARE-SUR-OLLON, Switzerland (CP) — Switzerland's Peter Mueller won a men's World Cup downhill ski race Thursday in which half the racers finishing in the top 16 were among the last group in the field of 48 starters.

Normally the top placings are the domain of the top seeds — the first 15 — who get on the course before it is cut up and becomes a menace to those following.

Mueller, 21, edged Austrians Leonhard Stock and Werner Grissmann after finishing second in three of seven earlier World Cup downhill races this season.

The 3.18-kilometre course grew faster when the sun came out after Mueller's descent and allowed many unranked skiers to come near his winning time of one minute 45.96 seconds. Strong winds also hindered the early starters on the course with its 770-metre vertical drop.

While Mueller started eighth, Stock got away 23rd and Grissmann 15th and both had better intermediate times than Mueller. Stock finished in 1:46.19 and Grissmann in 1:46.20.

For the first time this season, no Canadian was in a challenging position. David Murray of Abbotsford had the best showing. His 1:47.89 tied him for 22nd spot with Sepp Buercher of Switzerland.

Ken Read of Calgary was 30th in 1:48.48, Dave Irwin of Thunder Bay, Ont., 34th in 1:48.61, and Steve Podborski of Toronto 38th in 1:48.87.

Canadian men's coach John Ritchie of Grand Forks said the European World Cup season ended on a course that was "more or less a disastrous joke."

Podborski, the fifth starter and the first Canadian, said there was a strong wind at the top "blowing the snow around and blowing us off course."

Despite his poor showing here, Podborski likely will rise to the top 10 world downhill skiers in rankings to be released next month just before the start of the North American section of the World Cup tour at Lake Placid, N.Y.

"It wasn't a fair race," said Ritchie. "For the top seed skiers it was windy at the top and slow at the bottom. Then it got so warm it was even fast in the flats and there was no wind at the top."

The results seemed to confirm Ritchie's assessment. Schmazl started 36th and Cozzio 43rd.

The results dropped Read to 12th from 11th in the overall World Cup standings and into a fifth-place tie with Austrian Uli Fpiess in the World Cup downhill table, both with 57 points.

Ritchie feels the team, rated tops in the world after the first few races — will return to its early-season form March 2 at Lake Placid.

Murray agreed, saying he would be able to relax at home while competing in the Canadian and U.S. nationals. The Canadian championships are at Lake Louise, Alta., Feb. 15.

The final World Cup race of the season will be at Murray's off-season home course, Whistler Mountain, March 9.

Meanwhile, in Spital, Austria, Heidi Reidler of Austria won her second Europa Cup downhill race in as many days earlier today and Canadian skiers again performed strongly, placing four girls in the top 10.

Reidler covered the 2,700-metre course in one minute 57.23 seconds, more than a second ahead of Torill Fjelstad of Norway. Ann Blackburn of Chicoutimi, Que., was third in 2:00.22, just ahead of Loni Klettl of Banff, Alta., who was timed in 2:00.47.

Laurie Graham of Inglewood, Ont., was seventh and Marie Dufresne of St. Sauveur, Que., was ninth.

Brown Resigns As Nugget Pilot

Times News Services

Larry Brown, citing health reasons, relinquished his duties Thursday night as coach of Denver Nuggets, and assistant coach Donnie Walsh was named interim coach for the remainder of the season.

Walsh joined the National Basketball Association team as an assistant in August, 1977.

At an emotional news conference, Brown said, "I've been trying to stick with the coaching duties in spite of my physical condition, but I really feel it's best for the team and myself that I step down and work to get back on my feet."

Brown, 38, declined to be specific about the nature of his physical problems. But he said he had "been experiencing some pains for the last 2½ to three months and I was a little concerned."

"I had a checkup today and the doctor said I've got some tension problems — which is an NBA coaches' disease."

Brown, who was in his fifth season as Denver's coach, had a 272-158 record.

He decided not to exercise his option to coach the Nuggets in future years.

Denver was an American Basketball Association powerhouse in Brown's first two years of coaching, and the team won Midwest Division titles in its next two seasons in the NBA. But the team has struggled this season and currently sports a 28-25 record, trailing division leader Kansas City by 3½ games.

Arksey Rink Sets Schoolboy Pace

VANCOUVER (CP) — Bob Arksey of Clearwater was the only undefeated rink Thursday after two rounds in the British Columbia schoolboy curling championships in nearby Port Moody.

Meanwhile, in New Westminster, Patty Jennings, of North Vancouver, and Karina Dzuiba, of Kitimat, were tied for the lead with 2-0 records in the girls' division.

Arksey defeated Guy Corrigan of Fernie 9-3 and Allan Blackmore of Quesnel 8-6.

In girl's play, Jennings beat Kerry Randle of Mount Douglas 15-2 and Linda McFarland of Chilliwack 8-4 while Dzuiba defeated Diana Cook of Carson Graham of North Vancouver 9-5 and Judy Tweedie of Centennial, 9-8.

Both bonspiels continue today.

Vikings Have a Score To Settle With Visitors

The team that besmirched UVic Vikings' otherwise spotless record in the Canada West University Athletic Association men's basketball league this season is at the McKinnon Gym this weekend.

Lethbridge Pronghorns handed the Vikings their only loss in 12 league starts on Nov. 25, an 83-73 jolt after UVic had won the previous night's encounter 96-68.

The teams, along with UVic Vikettes and Lethbridge women, renew rivalry tonight and Saturday. The women's games begin at 6:45 both nights followed by the men at 8:30.

Vikings, who maintained their third-place national ranking this week and confirmed it with an 85-78 exhibition win over Simon Fraser Clansmen, are healthy and coach Ken Shields is determined there won't be a repeat letdown.

"They've already shown us we can't afford to make any mistakes," he said.

Pronghorns, third in the Canada West standings, two games behind second-place Alberta and four back of the Vikings, need at least one victory to keep their playoff chances alive. The first and second-place teams meet in a best-of-three series in a month.

Vikettes, who remained seventh in national rankings this week despite a two-game split last weekend against Saskatchewan Huskiettes, have injury problems.

Star centre Jane Favali is still sidelined with a knee injury but coach Kathy Shields hopes she'll be back in time for the playoffs Feb. 23 and 24. Her replacement, Sue Shaw, has been a standout but missed Tuesday's 53-52 overtime win against Simon Fraser because of flu. Michele Belanger also was ill but played anyway.

Vikettes (10-4) are second, two games behind Calgary and two ahead of third-place Alberta with six games left in the schedule. Lethbridge is fifth with a 5-9 record.

CWUAA MEN

	W	L	F	A	P
Victoria	11	1	1075	779	22
Alberta	9	3	907	823	18
Lethbridge	7	5	962	928	12
Calgary	5	7	808	887	10
UBC	3	9	798	929	6
Sask.	1	11	823	1027	2

Scoring

	GP	P	Avg.
Reni Dolcetti, Vic	12	245	20.4
Pat Rooney, Alta	12	212	17.6
Perry Mirkovich, L	12	193	16.0
John Doughty, UBC	12	164	13.6
Pat Lee, Cal	12	158	13.1
Bob Forsyth, UBC	10	154	15.4
Ernie Hill, L	12	148	12.3
Robbie Parris, Vic	12	147	12.2
Jim Bonin, Alta	12	147	12.2
Clair Campbell, Sask	12	145	12.0

WOMEN

	W	L	F	A	P
Calgary	12	2	934	725	24
Victoria	10	4	904	766	20
Alberta	8	6	897	794	16
Sask.	7	7	897	829	14
Lethbridge	5	9	748	880	10
UBC	0	14	657	1043	0

Scoring

	GP	P	AVG.
Luanne Hebb, Vic	14	230	20.4
Nancy Brentnell, Sask	14	215	15.3
Donna Hanna, Leth	14	214	15.2
Trix Kannekens, Alta	14	201	14.3
Holly Pedersen, Cal	14	194	13.8
Laura Buehning, Cal	14	187	13.3
Faith Rostad, Alta	14	185	13.2
Sherry Stevenson, Alta	14	182	13.0
Sheila Brennan, Sask	14	172	12.2
Colleen Finney, Cal	14	154	11.0

'Concentrate On Our Own'

HAMILTON (CP) — If they had their druthers, the general managers of most National Hockey League clubs would prefer to concentrate on beating each other and let the Russians skate on their own side of the pond.

But while a few owners — notably Harold Ballard of Toronto Maple Leafs — agree, NHL president John Ziegler says international hockey is here to stay.

The Hamilton Spectator polled the GMs of the 17 NHL clubs and found 14 of them opposed to exhibition games against touring European clubs. Six said they could have done without next week's Challenge Cup series in New York between the Soviet national team and the NHL All-Stars.

"We should be concentrating on our own teams and our own league and selling our own sport," said Ted Lindsay of Detroit Red Wings, the most vocal opponent of international play.

"We're closing down our league for the whole week. The players who should be practising aren't going to be practising. They'll all be in Florida. When they come back, we'll be cheating the public because they won't be in shape."

Jim Gregory of Toronto was concerned about the possibility of injuries to key players.

"What do I do if we lose a player in one of those games?" he asked. "If a player got hurt and missed six or seven weeks, that's the end of the year."

Fred Shero of New York Rangers said he would favor the Challenge Cup if it were held evry four years and the team had time to prepare.

Panthers Pounce On Mt. Douglas

Parkland Panthers rolled over another Greater Victoria High School Boys' Basketball League rival, tripping Mt. Douglas Rams 65-55 in one of two games played Thursday night.

In another game, Oak Bay Bays bombed Reynolds Roadrunners 67-29 to keep their unbeaten string alive.

Quinn Groenhyde (18 points), Greg Wiltjer (17) and Dexter Williams (16) led the Panthers to victory.

Ian Lang set the pace for Rams, who trailed 34-23 at half time, with 12 points.

In Greater Victoria High School Girls' League play, Mt. Douglas Ramblers downed Parkland 55-32 and Oak Bay defeated Reynolds, 56-37.

Adrienne Mason sparked Ramblers with 17 points, one more than the total contributed by clubmate Marina Scott. Louise Allen led Parkland with 20.

Tracy Warman topped Oak Bay scorers with 22 points and Karen McComber had the same total for Reynolds.

VOLLEYBALL

Results of matches played Thursday night at Royal Roads in the Victoria and District Senior "B" Volleyball League:

Allenby Ford defeated Nooksak, 15-11, 15-8; Far West Hammers defeated Nooksak 15-10, 15-5 and Scorpions, 15-9; Far West Slammers defeated Spice 12-2 and Scorpions, 15-10; Far West Spice defeated Royal Roads 15-13 and Slammers, 15-10; Great Pumpkin defeated Camosun College 15-11, 15-8 and Multigrade, 15-6, 15-7; Multigrade defeated Camosun College, 15-11; Nooksak defeated Multigrade, 15-3, 15-7; Royal Roads defeated Allenby Ford 15-3, 15-8 and Spice, 6-2; Scorpions defeated Slammers 15-0 by default; Camosun College defeated Hammers 15-13, 8-5 and Multigrade 13-6; Hammers and Scorpions tied 8-8.

WHA SUMMARY

	GP	W	L	T	F	A	P
Quebec	45	24	17	4	173	148	52
N.England	43	22	15	6	180	154	50
Winnipeg	47	22	19	6	186	178	50
Edmonton	42	23	19	0	166	141	46
Cincinnati	48	20	23	5	171	171	45
Brmnghm	46	19	24	3	167	187	41
x-Indnpls	25	5	18	2	78	130	12

x-disbanded.

NEXT GAMES: Tonight — Edmonton at Winnipeg, Quebec at New England.

QUEBEC (5) — Real Cloutier (41st and 42nd), Marc Tardif (28th), J.C. Tremblay (5th), Serge Bernier (23rd); BIRMINGHAM (7) — Wayne Dillon (9th), Paul Henderson (15th), John Stewart (8th), Dave Hanson (3rd), Craig Hartsburg (4th), Greg Tebbutt (1st), Rob Ramage (6th). Attendance — 5,428.

Leafs Romp To Easy Win

Chris Riddell scored four goals and Ron Poole added three Thursday night to lead Esquimalt Maple Leafs to a 12-6 decision over Victoria Athletics in a South Island Big Six Hockey League game at Pearkes Arena.

The teams were tied 4-4 after the first period but Maple Leafs went ahead 6-5 in the middle frame.

Martino and Cody Tag-Team Victors

Salvatore Martino and Bill Cody topped Igor Volkoff and Bobby Joe Bass in the tag-team feature bout of a professional wrestling card Thursday night at Memorial Arena.

In other bouts, The UFO downed Eric Froelich, Don Leo Jonathan outgrappled Sandor Novak, and Joe Ventura and Dave Kochen battled to a draw.

REGISTRATION DAY
FOR THE
New Jalopy Class
AT WESTERN SPEEDWAY
"Everybody Welcome"
INGRAHAM HOTEL
SAT., FEB. 3
1 P.M.
COST $5 This registers your car and number plus driver and crew for 1979 season. You don't have to belong to a club.
RULES WILL BE AVAILABLE AND EXPLAINED BY OUR SAFETY and TECH MAN.
FOR MORE INFORMATION CALL 385-4731
2-3

Salmon and Steelhead Caught In Doldrums



OUTDOORS
stewart lang

Fishing for salmon and steelhead remains just a shade short of bleak just about everywhere around Vancouver Island.

But there are the inevitable exceptions to the rule.

John Bellis was one of the fortunate salmon fishermen. He landed a limit of chinooks (a 10, an eight and two five-pounder) Tuesday while trolling a green and white hootchie off the mouth of **Sooke Harbor**.

Most of the chinooks caught off **Sooke** range from four to six pounds and have been taken on hootchies trolled either alone or rigged over a minnow with about 100 feet of line and two pounds of weight.

Becher Bay waters are yielding a few chinooks to 17 pounds on hootchies or Squirts trolled close to the bottom between **Frazer Island** and **Bedford Island**.

Chinooks to eight pounds and fewer numbers of bluebacks to three pounds form the catch from the **Pedder Bay** kelp bed through to **Whirl Bay**. Best success was noted on bait and hootchies trolled with 100 to 150 feet of line on a downrigger.

Fishermen are also picking up some fair catches of chinooks off the **Victoria** waterfront.

"Mostly grilse" was the word from **Oak Bay**, where a few hardy fishermen have connected on hootchies and bait trolled deep off **Trial Island** and **The Flats**.

★ ★ ★

Rumors are floating around **Sidney** that some fairly hefty chinooks may be heading for **Fairfax Point** waters from the vicinity of **Pender Island**. Some good catches have already been taken off Fairfax — **Tom Davis** landed a limit topping off at nine pounds on strip Sunday.

Another spot to try might be near the **Red Can** between **James Island** and **Sidney**. That's the area where **John Salvador** landed two weighing 12:08 and eight pounds on Squirts the same day.

Peter Larsen topped fishermen working off **Deep Cove** with a 10:08-pounder taken Wednesday with strip and a downrigger off **Wain Rock** but a majority of the fish are blues to four pounds. **Satellite Channel** is producing part of the return.

In **Saanich Inlet**, only a few catches of blues off **Senanus Island** and **McKenzie Bay** and an 18-pound chinook landed Sunday by **Harmon Leong** off **Bamberton** break an otherwise poor picture.

Spotty catches of chinooks to six pounds are reported in **Finlayson Arm**.

★ ★ ★

Further up-Island, a few chinooks are reported off **Bold Bluff** and under the power line near **Crofton**.

Nanaimo fishermen are really scratching to pull in a few chinooks to six pounds using 200 to 300 feet of line on a downrigger off **Winchelsea Island**.

Chinooks to eight pounds are showing off **Rainy** and **Holford** bays at the mouth of **Alberni Inlet** but the fish are moving around a lot.

Waters between **Union Bay** and **Denman Island** as well as off **Comox Bay** have yielded a few chinooks to eight pounds. Trollers and drift-fishermen have picked up catches close to the bottom.

Campbell River fishermen are landing a few chinooks in the seven to nine pound range trolling red and white flashtails or bait between **Indian Bay** and **Willow Point**.

Steelheaders are still experiencing the doldrums brought on by a combination of freezing weather and lack of rain.

The only steelies reported recently — and not in any significant numbers — have been taken from the **Cowichan, Big Qualicum, Quinsam** and **Salmon** systems.

★ ★ ★

NIBBLES: Chuck Thomas won the recent Sidney Anglers' Association Frostbite Derby with a chinook that tipped the scales at 11:04 . . . A total of 22 fish were weighed in.

COBLE'S FISHERMAN'S CALENDAR
Time for Each Day, "Tells When Fish Bite Best"

FOR THE WEEK FEBRUARY 4 THRU FEBRUARY 11

SUN	MON	TUE	WED	THU	FRI	SAT	SUN
4	5	6	7	8	9	10	11
4:47 p.m.	5:35 p.m.	6:24 p.m.	7:13 p.m.	8:01 p.m.	8:47 p.m.	9:34 p.m.	9:57 p.m.

All times are Pacific Standard Time Copyright 1977

Blacker the Fish — Better the Day for Fishing



"He's still there! I wish you wouldn't over-tip like that."

HOCKEY TRAIL

American League
Binghamton 7 New Brunswick 4
Pacific Coast League
Tuscon 7 Phoenix 5
San Diego 7 Spokane 2
Quebec Major Junior
Montreal 9 Cornwall 8
Trois-Rivieres 5 Hull 1
Ontario Major Junior
London 3 Peterborough 1
Windsor 6 Kitchener 1
Brantford 11 Sudbury 8
Oshawa 8 Ottawa 4
Manitoba Junior
Kildonan 3 Kenora 1
Brandon 10 Fort Garry 4
Alberta Junior
Red Deer 4 Cal Chinooks 2
B.C. Junior
Bellingham 15 Delta 6
Merritt 6 Kamloops 2
Chilliwack 5 Abbotsford 4
Pacific Junior
Richmond 7 Kerrisdale 5

PRO BASKETBALL
NATIONAL ASSOCIATION
Detroit 120 Cleveland 116
Washington 123 San Antonio 122
Philadelphia 128 Chicago 105
Seattle 107 New Jersey 102

SPORTS MENU

TONIGHT

HOCKEY
8 p.m. — South Vancouver Island Junior "B" League, Esquimalt Legion vs. Saanich Braves, Esquimalt Sports Centre.

BASKETBALL
6:45 p.m. — Canada West University Athletic Association, women's league, UVic Vikettes vs. Lethbridge Pronghorns, McKinnon Gym.
8:30 p.m. — Canada West University Athletic Association, men's league, UVic Vikings vs. Lethbridge Pronghorns, McKinnon Gym.
7 p.m. — Greater Victoria High School Girls' League, Oak Bay at Victoria.
8:30 p.m. — Greater Victoria High School Boys' League, Oak Bay at Victoria.

SATURDAY

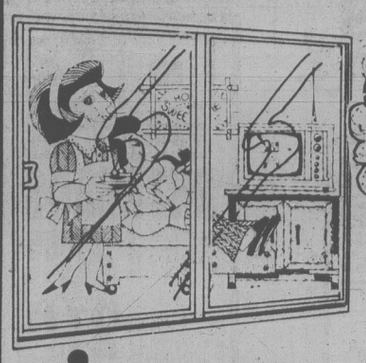
HOCKEY
8:30 p.m. — Western League, Victoria Cougars vs. Billings Bighorns, Memorial Arena.
8 p.m. — South Vancouver Island Junior "B" League; Kerry Park Islanders vs. Saanich Braves, Mill Bay Arena; Lake Cowichan Baird's Trucking vs. Oak Bay Trios, Lake Cowichan Arena.

BASKETBALL
6:45 p.m. — Canada West University Athletic Association, women's league, UVic Vikettes vs. Lethbridge Pronghorns, McKinnon Gym.
8:30 p.m. — Canada West University Athletic Association, men's league, UVic Vikings vs. Lethbridge Pronghorns, McKinnon Gym.

FIELD HOCKEY
12:45 p.m. — Island Women's Association; Oak Bay vs. Mariners, Windsor Park; Sailors vs. Hobbits, Beacon Hill Park; Rebels Red vs. Evergreens, Lansdowne Junior High
2:30 p.m. — Island Women's Association; Rebels vs. Spartans, Lansdowne Junior High School; UVic vs. Sandpipers, UVic; Sanderlings vs. Rebels Gold, Lansdowne Junior High School; Castaways vs. Cowichan II, Margaret Jenkins School.

RUGBY
2:30 p.m. — Island Union, first division; UVic Vikings vs. James Bay, UVic; Castaways vs. Oak Bay Wanderers, Carnarvon Park.
1 p.m. — Island Union, second division; UVic Norsemen vs. James Bay, UVic; Cowichan vs. Royal Roads, Duncan; Agrarians vs. Velox, Layritz Park.

OUR WINDOWS AREN'T ON SALE
Seems everyone else's are . . .





So why aren't ours on sale?

VAN ISLE WINDOWS
MANUFACTURES THEM

So we can sell them to you. For less. Without a sale. Check those sale prices. Then visit our factory. We think you'll warm up to winter with us.

VAN ISLE WINDOWS
Your Victoria Manufacturer
401 DAVID ST. 383-7128
You Can't Afford Not To Find Out About Us
1-26

TRAFALGAR
FROM 8:30 NIGHTLY
IN THE
TOWER LOUNGE
RED LION MOTOR INN
1-22

Trios Trip Kerry Park

Oak Bay Trios expanded their lead in the Peart Division to four points over Lake Cowichan Baird's Trucking by tripping Kerry Park Islanders 7-4 in a South Vancouver Island Junior "B" Hockey League game Thursday at Oak Bay Recreation Centre.

John Brown led Trios with three goals and double tallies were added by Ken Buna and Ron Turcotte. Reg Rogers, Keith Keating, Bruce Berkey and Doug Jordan replied for Islanders, who trailed by period scores of 2-1 and 4-3.

Dave Peters turned aside 16 shots on the Kerry Park goal and Marty Blitch made 23 saves for Oak Bay.

PATTERSON DIVISION

	P	W	L	T	F	A	Pts
Saanich	8	7	0	1	55	19	15
Fuller Lk.	9	6	3	0	47	36	12
Juan de Fuca	9	4	4	1	40	48	9
Esquimalt	8	1	5	2	25	60	4
PEART DIVISION							
Oak Bay	6	3	2	1	29	21	7
L. Cowichan	4	1	2	1	23	21	3
Kerry Park	6	0	6	0	21	48	0

CHAIN SAWS
INTRODUCTORY SALE



HUSQVARNA 61 RANCHER
The Husqvarna 61 is very light for a mid-range saw, yet easy to handle because of its good balance. Although it was designed to use on medium size trees, it's perfect for limbing too, because it's so compact. Various Bar Lengths 16" to 22".

TRADE-INS WELCOME 2-3

ALF BECKERS CHAIN SAWS
2981 TILLICUM 384-6414

McDonald Supply Ltd.
WHERE THE BUILDER BUYS
CARPET CLEARANCE SALE CONTINUES UNTIL ALL STOCK SOLD

CARPET
ROLL ENDS and REMNANTS REDUCED
20%-50%
Limited Stock—Come Early

ROLL SPECIALS
WESTMILLS BUILDERS CHOICE
Nylon Saxony.
Regular 12.95 sq. yd.
NOW ONLY ..... sq. yd. 9.95
BURLINGTON RAVE REVIEW
Nylon Saxony.
Regular 16.50 sq. yd.
NOW ONLY ..... sq. yd. 11.95
HARDING'S KITCHEN PRINTS
Limited selection.
Regular 9.95 sq. yd.
NOW ONLY ..... sq. yd. 7.95
Limited Stock Only on Each Quantity

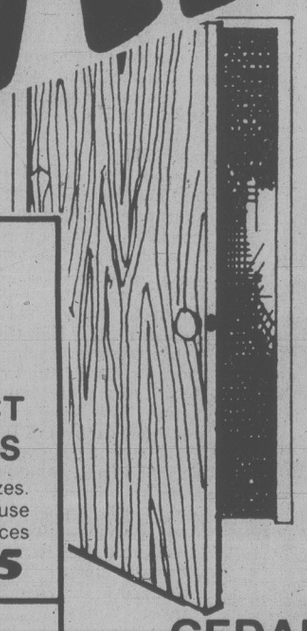
FOR A FREE NO OBLIGATION ESTIMATE CALL THE EXPERTS
BOB JACKSON or KEN MAYZES TODAY.
CHARGEX "We Specialize in new Home Construction" master charge

- MICROWAVE COOKING CLASSES
- MICROWAVE OVENS
- MICROWAVE ACCESSORIES
- CARPETS

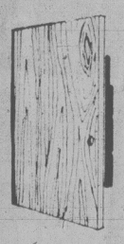
THE APPLIANCE SPECIALISTS
McDonald Supply Ltd.
370 Gorge Road East 386-6745

- RANGES
- REFRIGERATORS
- WASHERS—DRYERS
- DISHWASHERS
- WALL OVENS
- COOK TOPS

TOP VALUE Windsor



PREFINISHED PRE-HUNG DOORS
36.95
Limited supply.
The complete door with 2 sets of casing all pre-finished, ready for easy installation. Sizes 2'6"x6'8", 2'8"x6'8", 2'4"x6'8".

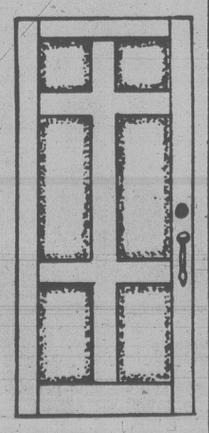


REJECT DOORS
Reject doors. Various sizes. use them for doors or use them for shelving. Prices from as low as 2.95



WATCO OIL
The original deep Penetrating Oil and Resin Sealer-Finish for fine Furniture. Panels. Cabinets. Doors. Trim and all Interior Woodwork.
6.95 qt.

CEDAR FRONT DOOR
Six panel entrance door prehung and ready to install. 3'0" x 6'8". Number 1 quality, first come basis only.
Regular value 198.95.
159.95



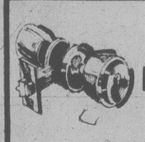


CAFE DOORS
Solid mahogany, unfinished louvre. Includes complete hardware.
2'6" x 42"
25.95



BI-FOLD DOORS
Full louvre Bi-Fold, First Quality, Top Value
2'0" x 6'8"
29.95
4'0" x 6'8"
59.95
Hardware Included.

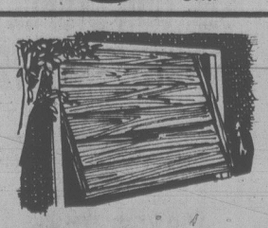
BASEBOARD HEATERS
1200 watts Thermostat control. Overheat protection. Safety tip over switch.
19.98 ea.



WEISER PASSAGE SETS
Name brand quality passage sets at Windsor savings. Style 101B #926 Finish. A Windsor saving at
5.99 ea.



PLYWOOD
Over Sanded, Under Priced!
4' x 8' x 11/16 Sanded Dee Fir.
13.99 Sht.



GARAGE DOOR
Strong deep horizontally grooved panels. Extremely rugged. Easy simple installation.
SECTIONAL MODEL
8x7 159.00 9x7 169.00

master charge CHARGEX
Windsor Plywood
VICTORIA 3932 Jutland Road 386-8222
SAANICH 2120 Keating Crossroads 625-5632
DUNCAN 1059 Canada Ave. 746-4722
NANAIMO Dorman Road 758-5122
CAMPBELL RIVER 1680 — 14th Avenue 287-8012
COURTENAY 2843 Kilpatrick Ave. 338-6941
SALTSPRING ISLAND Valcourt Centre 537-5579
PARKSVILLE Island Hwy.-Fr. Creek 752-3122
Also available at the above stores.

About Paddling Safety, The Klondike and Cruising



AROUND OUR SHORES
pat dufour

Rookies and old hands in need of a refresher course will be interested to hear the Victoria Canoe and Kayak Club has another basic paddling skills and canoe safety course slated.

The club has rented the Crystal Garden pool from 7 to 9 a.m. on Sundays Feb. 18 and 25 and March 4 and 11. The course is restricted to 20 people and costs $20 per person.

Those taking the course must either own or make arrangements to borrow a canoe, paddles and a PFD (personal flotation device). They should, naturally, have swim suits.

There will also be two outdoor sessions in addition to those in the pool.

This course is always a popular one so if you're interested you should phome Fred Potter at 652-2446 to make sure you're on the list.

Frank Johnsom is arranging a sortie around Sooke Harbor this Sunday, starting off from the Sooke River Flats park about 10:30 a.m. Give him a ring at 479-5729 for more details.

★ ★ ★

Craig McInnes, former editor of Yellowknife's News of the North will give members a treat when they attend Tuesday's meeting, to be held at 7:30 p.m. in the hall of St. Martin's-in-the-Field Church on Obed.

Craig will show some of the 700-odd slides he took on a 600-mile canoe trip down the Thelon River, from the eastern end of Grest Slave Lake, past the area where debris from the Russian satellite landed.

Musk ox, grizzly bears, cariboo and other northern animals will be seen.

Having flown over that area aboard an armed forces Argus surveillance flight, I still remember the unique beauty of the north. I remember, too, looking out of my hotel window in Yellowknife and being surprised to see a lone small boat making her way across a great expanse of water.

★ ★ ★

Waters off Sidney will be full of activity again on Saturday when members of the Canoe Bay Sailing Club resume racing after a recess since the New Year's Day Rum Race. The six-miler will begin at 1 p.m. in the area off the givernent wharf at the foot of Beacon.

The club's Catalina 27 fleet got together for a 7½-miler on Sunday, the winner being Roger Vale's Temenos. She was followed by J.P. Le Dallic's La Marquise, Gerry Guest's Auriga, Jim Carvath's Cat Nip, Herb Roberts' Bijou a Moi, Bill Sargent's Southern Comfort, Gordon Cooper's Toybox, Lou Townsend's Maggie Ann, Phil Sumsion's Aqua Sulis and Jack Watts' Jubilee Blue.

★ ★ ★

Laser sailors of the Royal Victoria Yacht Club will have series racing at Cadboro Bay on Saturday, starting at 1:30 p.m.

Top three sailors in the series just completed were Bob Britten, Dave Richardson and Jim Allen.

Wendy McBride won the first of three races sailed on Saturday, runners-up being Bob and Jim. In the second race it was Jim, Dave abd Bob in that order while the last time around the buoys Jim led the fleet, followed by Dave and Barry Wright.

★ ★ ★

RYVC's cruising class boats will have another long-distance race on Sunday, starting at 10 a.m. in the vicinity of Flower Island at Cadboro Bay. Many of them took part in the Turkey Head Sailing Association's two around-the-buoys races last Sunday.

Winds of between seven and 15 knots and bright sunshine provided idealic conditiona for the two races, the first of which was won by Gary Cooney's Hocus. After her came Jack Foster's Sherlock, Soren Isbrand's Danish Pastry, Kim Olsen's Toogooloowoo, Dennis Robinson's Coeo, Bill Craig's Ailsa Craig, Rod McBride's Lemolo, Bill Sloan's Desire and Andy McBride's Helios.

The second time around it was Sherlock, followed by Danish Pastry, Sandy McMillan's Amber Green, Ron Jewula's Beo Wulf, Ailsa Craig, Desire, Toogooloowoo, John Dewey's Shuttlecock, Coco and Bruce Klaver's Wings.

Eric Hiscock, the British sailor whose books on his wanderings around the world have enthralled thousands, will be giving another talk and presentation of color slides this coming Friday at 7:30 p.m. in the North Saanich School at the corner of Resthaven and McDonald Park Road in Sidney.

The presentation, which is free, is being sponsored by the Saanich Peninsula Power Squadron and School Board District 63.

NHL SUMMARIES

Norris Division

	GP	W	L	T	F	A	P
Montreal	51	35	9	7	213	125	77
Los Angeles	52	21	24	7	189	191	49
Pittsburgh	x50	20	22	8	173	175	48
Washington	52	17	27	8	174	218	42
Detroit	52	10	28	14	159	202	34

Adams Division

Boston	52	31	13	8	211	161	70
Toronto	51	21	20	10	162	158	52
Buffalo	49	19	19	11	164	162	49
Minnesota	50	20	23	7	161	169	47

Patrick Division

NY Islanders	50	33	8	9	228	134	75
NY Rangers	51	29	17	5	214	178	63
Atlanta	53	29	20	4	211	179	62
Philadelphia	51	22	18	11	163	159	55

Smythe Division

Chicago	50	17	24	9	146	180	43
Vancouver	52	17	28	7	155	197	41
Colorado	51	12	31	8	146	206	32
St. Louis	53	12	34	7	156	231	31

NEXT GAMES: Saturday — Colorado at St. Louis, Montreal at Toronto, Vancouver at Washington, NY Rangers at Los Angeles, Boston at NY Islanders, Chicago at Atlanta, Detroit at Pittsburgh, Buffalo at Minnesota.

DETROIT 1, MINNESOTA 6
First Period
1. Minnesota, Payne 9 (MacAdam, Brad Maxwell) 12:03
Penalties—Gloeckner Det, Butters Min 0:58, Barrett Min 3:41, St. Laurent Det 13:31.
Second Period
2. Minnesota, B. Smith 19 (MacAdam, Payne) 2:02
3. Minnesota, Young 17 (G. Smith, Fidler) 5:41
4. Minnesota, Fidler 9 (Manery) 9:29
Penalties—Larson Det, Miller Det minor misconduct 4:02, Larson Det minor major, Brad Maxwell Min major game misconduct, Miller Det, Zanussi Min 18:57.
Third Period
5. Minnesota, Sargent 11 (Young, B Smith) :43
6. Minnesota, B. Smith 20 (Potvin, Sargent) 6:48
7. Detroit, Polonich 9 (LeBlanc, Huber) 10:31
Penalties—Bergman Det 5:46, Minnesota bench (served by Butters) 8:14, Polonich Det 20:00.
Shots on goal by

Detroit	13	9	7	—29
Minnesota	7	17	12	—36

Goal—Vachon, Detroit; Meloche, Edwards, Minnesota.
Attendance—10,118.

CHICAGO 1, BOSTON 6
First Period
1. Boston, Schmautz 16 (McNab) 7:00
2. Boston, McNab 26 (Smith, Cashman) 10:24
Penalties—Logan Chi, O'Reilly Bos double minors 0:49, Doak Bos 2:24.
Second Period
3. Boston, Ratelle 18 4:37
4. Boston, Foster 3 16:56
Penalties—Logan Chi, Schmautz Bos double minors 0:48, Cashman Bos 5:40, Schmautz Bos minor misconduct, Bulley Chi, Milbury Bos double minors, Marcotte Bos 7:30.
Third Period
5. Chicago, Kerr 8 (Rota, Wilson) 3:08
6. Boston, Cashman 15 (Milbury) 9:39
7. Boston, O'Reilly 14 (McNab) 18:36
Penalties—Bulley Chi, O'Reilly Bos majors 1:26, Schmautz Bos 2:55, Murray Chi 19:47.
Shots on goal by

Chicago	8	7	2	—17
Boston	7	12	13	—32

Goal—Veisor, Chicago; Cheevers, Boston.
Attendance—12,929.

VANCOUVER 1, ATLANTA 4
First Period
1. Vancouver, Gillis 10 (Oddleifson, Snepsts) 7:20
2. Atlanta, Pronovost, 20 (Houston) 9:50
3. Atlanta, Laurence 8 (Pronovost, Carr) 16:41
Penalties—Murdoch Atl 5:33, Houston Atl 10:52, Grisdale Vcr 14:55.
Second Period
4. Atlanta, MacMillan 26 (Chouinard) 1:35
Penalties—Phillipoff Atl 11:36, Ribble Atl 14:33.
Third Period
5. Atlanta, Houston 9 (Pronovost, Lalonde) 9:15
Penalties—Ribble Atl 1:00, Fraser Vcr, Shand Atl majors 19:36.
Shots on goal by

Vancouver	14	12	8	—34
Atlanta	14	11	12	—37

Goal—Bromley, Vancouver; Lemelin, Atlanta.
Attendance—8,931.

NY ISLANDERS 4, PHILA. 1
First Period
1. NY Islanders, Kaszycki 9 (Bourne) 3:09
Penalties—None.
Second Period
2. Philadelphia, Ververgaert 13 (Hill, MacLeish) 3:40
Penalties—Dupont Pha 8:45, Marshall NYI 19:00.
Third Period
3. NY Islanders, Gillies 23 (Hart, Bossy) 1:45
4. NY Islanders, Bossy 40 (Henning, Howatt) 6:37
5. NY Islanders, Henning 10 (Harris) 11:55
Penalties—None.
Shots on goal by

NY Islanders	6	6	6	—18
Philadelphia	9	8	7	—24

Goal—Smith, NY Islanders; Stephenson, Philadelphia.
Attendance—17,077.

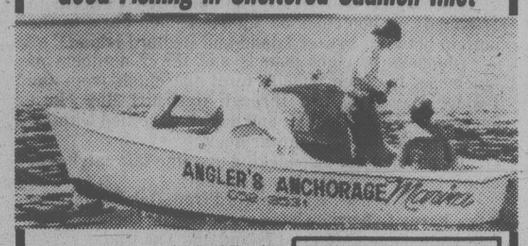
Marsden, Gard Claim Awards

Slim Marsden and Barb Gard earned fivepin laurels during the 15th week of competition in the 16th annual Times Bowler-of-the-Week contest.

Slim collected the men's award with a 315-304-323 — 942 series in the Classic League and Barb took women's honors with a 294-286-202 — 782 series in the Tuesday Breakfast League.

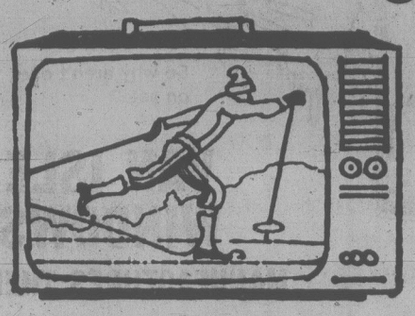
Both winning efforts were rolled at Town and Country Lanes.

Good Fishing in Sheltered Saanich Inlet



Comfortable, seaworthy 16' all-fibreglass cabin boats with inboard engines. Rent includes fuel.
RESERVE EARLY!!!
$4.00 per Hour or $10.00 for 4 Hrs.
Special rate 'til May 15
Anglers ANCHORAGE MARINA
933 MARCHANT ROAD Brentwood Bay. 652-3531

Stop snoring and learn skiing.



Sun Life Cross-Country Ski School tomorrow at 7:00 a.m. on Channel 6 CHEK-TV.
SunLife OF CANADA
We want you to get your life in shape.

OK TIRE STORES
RETREADS
ECONOMY CARS 550x12 A78x12 600x12 A78x13 600x13 B78x14 650x13 20.95 ok
COMPACT CARS 700x13 C78x13 645x14 C78x14 695x14 D78x14 21.95 ok
INTERMEDIATE CARS E78x14 F78x14 F78x15 560x15 22.95 ok
STANDARD SIZE G78x14 G78x15 23.95 ok
STATION WAGONS H78x14 H78x15 J78x15 24.95 ok
3030 NANAIMO ST.
Turn off Finlayson at Trader Vic's
386-3156 1-23

Barry's
LICENSED FAMILY STEAKHOUSE
BARRY BURGER 50¢
DELUXE 95¢ CHEESEBURGER $1.15
also CHAR-BROILED STEAK DINNERS
RED LION INN, 3366 Douglas St.

BUY NOW AND SAVE!!
New 3, 5 and 10 Speeds and 1978 prices!
Trade-ins welcomed
Mon. thru Sat. 8:30 to 5:30
RUSS HAY BICYCLE SHOP
2542 Government St.
384-4722

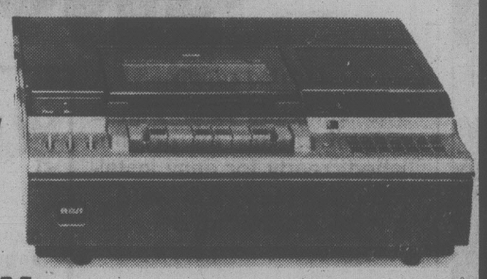
Feb. 7 and Feb. 14
WINSDAY
tickets good for



Feb. 14
BIG BONUS PRIZES
TOTAL OF 100 OF $5,000.00 EACH

at COLORTRON . . . We've grown up with the TV BUSINESS and with more than 32 years of Sales and Services . . . we're proud to present the all new RCA

SELECTAVISION
● Records your favorite shows anytime over a 7 day period automatically . . . with the RCA 4-hour Video Tape Cassette Recorder



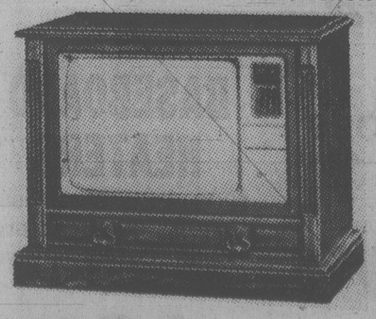
AND NOW WITH THE ALL NEW RCA COLOR CAMERAS

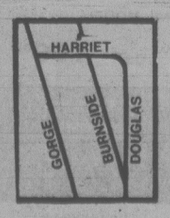


YOU CAN PRODUCE YOUR OWN TELEVISION SHOWS IN COLOUR WITH SOUND
One model even has a Canon zoom lens (plus an electronic viewfinder that lets you see exactly what you're recording). All cameras are lightweight, have built-in microphone and a price that's easy to handle.

BUY YOUR TV CAMERA EQUIPMENT FROM THE EXPERTS—COLORTRON

SEE OUR DISPLAY OF NEWLY ARRIVED 1979 RCA COLOR TV'S





COLORTRON
"SERVING THE PEOPLE OF VICTORIA FOR OVER 32 YEARS"
3180 HARRIET
(just off Burnside)
SALES AND RENTALS 383-9113
SERVICE 388-7885
OPEN FRIDAY NIGHT 'TIL 9:00
REGULAR HOURS TUES. to SAT. 8:30 to 5:30
2-3



ERWIN SHEA
General Manager

ESQUIMALT SPORTS CENTRE
1151 Esquimalt Rd.
386-3261
ICE SKATING SATURDAY FAMILY 10:30 A.M.
ENJOY YOURSELF
Sunday, 1:45 p.m., Public
Sunday, 8:15 p.m., Public
Wed., 3:30, Public
Thurs., 1:30, Parent and Tots
Recreational Hockey 12 to 1 Tues. 50¢ per person
1-21
SKATE SHARPENING
SKATE REPAIRS
ESQUIMALT POOL
SCUBA DIVING
COURSE STARTS FEB. 20
FOR INFORMATION
386-8734

SUBURBAN
DO-IT-YOURSELF PARTS STORE
Grand Opening
SPECIALS
Super 6 Model 210R FIRE EXTINGUISHERS
Reg. 16.35, SPECIAL 12.95
Rubber Maid FLOOR MATS
Reg. from 7.90, SPECIAL ..... 20% OFF
Watch For RED LABEL SPECIALS Up to 40% OFF!
10% OFF All Other Store Items!
This offer ends Saturday, Feb. 3.
★ FREE GIFT For Every Customer Sat.
★ BONUS GIFT For Every 10th Customer through Saturday, Feb. 3
★ DOOR PRIZE DRAW
Numerous Prizes . . . Draw Mon., Feb. 5



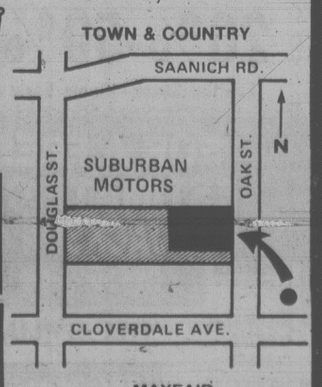
Featuring FORD MOTORCRAFT and Brand Name Parts
We've had a great week of specials and great gifts and prizes. Call in now for quality Parts . . . get expert help and advice from Victoria's newest Parts Store . . . the Suburban Motors DO-IT-YOURSELF PARTS STORE!

TOOLS
TESTING EQUIPMENT
HEADLIGHTS
SPARK PLUGS
WHEELS
FAN BELTS
HOSES
ENGINE BLOCKS
GASKETS
JACKS
ANTI-FREEZE
GAS TANKS
MUFFLERS
OIL FILTER
JUMP CABLES
INSTRUMENTS
CARBURETORS
SHOCK ABSORBERS
and much, much more.

HOURS: 8 A.M. to 10 P.M. Weekdays
8:30 A.M. to 4:30 P.M. Saturdays
EXTRA STAFF ON DUTY



Ford MERCURY LINCOLN SUBURBAN MOTORS LTD.
Monarch . . . Cougar . . . Capri . . . Zephyr
Lincoln . . . Bobcat . . . Fiesta
Ford Trucks and Safe Buy Used Cars
Dealer Lic. No. D000863A
3377 DOUGLAS at SAANICH RD. 386-6131



or enter from Oak Street between Saanich Road and Cloverdale Ave.

Haas Avoids Letdown

PEBBLE BEACH, Calif. (AP) — Jay Haas, fearful of a protracted letdown in the wake of a debacle at San Diego, birdied three of his first four holes, then cozied his way to a four-under-par 68 and a tie for the first-round lead Thursday in the $300,000 Bing Crosby national pro-am golf tournament.

Haas, who had rounds of 84-77 in defence of his title at San Diego last week, played well in mild, cloudy weather at Pebble Beach and shared the No. 1 position with Australian veteran Graham Marsh and Mike McCullough, both of whom were at Cypress Point.

"It may have been an advantage playing at Pebble today in relatively good conditions," said Haas. "It's like a sleeping giant. It can play 10 shots harder when the wind is blowing."

The pros play one round on each of three Monterey Peninsula courses before the final 18 holes at Pebble Beach on Sunday.

Gil Morgan, a non-practising optometrist, veteran Bobby Nichols and Mac McLendon were a single shot out of the lead at 69. Morgan, the No. 2 money-winner last season, ruined what could have been a pace-setting effort with a double-bogey seven from the water on No. 6 at Pebble Beach. Nichols played his last nine holes, at Cypress Point, in 30. McLendon also was at Cypress.

Tom Watson, who used Crosby titles as the springboard to player of the year honors the last two seasons, scored an eagle three at Cypress Point, but could do no better than par-72.

George Knudson of Toronto was three strokes off the pace with a 71, including a back-nine score of 34. Jim Nelford of Burnaby had a 35-37—72, while Dave Barr of Kelowna shot a 41-36—77.

Jay Haas	35-33—68
Graham Marsh	36-32—68
Mike McCullough	33-35—68
Bobby Nichols	39-30—69
Mac McLendon	34-35—69
Gil Morgan	36-33—69
Lon Hinkle	38-32—70
Bill Kratzert	35-35—70
John Schroeder	34-36—70
Craig Stadler	35-35—70
Curtis Strange	34-36—70
Peter Jacobsen	36-34—70
John Mahaffey	36-34—70
Cesar Sanudo	34-36—70
Jack Ewing	35-35—70
Jerry Heard	37-34—71
Dave Eichelberger	37-34—71
Leonard Thompson	35-36—71
Orville Moody	37-34—71
Jim Colbert	38-33—71
Victor Regalado	36-35—71
Mike Bodney	35-36—71
Wayne Levi	38-33—71
Terry Diehl	36-35—71
Gary Koch	38-33—71
Don Massengale	35-36—71
Ben Crenshaw	37-34—71
Mike Morley	38-33—71
Lanny Wadkins	36-35—71
George Knudson, Toronto	37-34—71
John Lister	35-36—71
Mark Pfeil	35-36—71
Pete Donnelly	36-35—71
Bruce Fleisher	36-35—71
Brad Bryant	37-34—71
Tom Valentine	36-35—71
Jim Nelford, Burnaby	35-37—72
Dave Barr, Kelowna	41-36—77

BERTOLACCINI UPSETS LOPEZ

RANCHO MIRAGE (AP) — Silvia Bertolaccini sank a 15-foot birdie putt to beat Nancy Lopez 1-up on the second hole of a sudden-death playoff in the opening round of the $100,000 Triple Crown match play golf tournament Thursday.

The two played extremely well, although the Mission Hills Country Club course was soaked from snow the previous day and intermittent showers Thursday. Total strokes are incidental in match play, since scores are determined by holes won, but Bertolaccini finished 18 holes with a 68 and Lopez had a 69.

Bertolaccini, a 29-year-old native of Argentina who has won two Ladies Professional Golf Association tournaments in her four years on the tour, hit her approach on a second playoff hole 15 feet from the pin, then sank the putt for a four, as Lopez had to settle for a five. Both parred the first extra hole.

Defending champion JoAnne Carner was an impressive 5-and-4 winner over Debbie Massey in their opening match. Considered one of the LPGA's top match play golfers, Carner hit every green but one.

Other first-round winners were Amy Alcott, with a 2-and-1 victory over Mary Dwyer; Pat Bradley, who scored a 1-up victory over Jan Stephenson, and Sandra Post, former Oakville, Ont., resident who downed Kathy Postlewait, 5-and-4.

Bertolaccini said at one point she was ready to concede her match to Lopez, who dominated the LPGA tour in 1978 with nine victories and $189,813 in earnings.

CAUTHEN ENDS SLUMP

ARCADIA, Calif. (AP) — Steve Cauthen, the 18-year-old Triple Crown-winning jockey who had fallen into a deep slump, broke his losingstreak at 110 races Thursday with a victory in the fourth race at Santa Anita.

The win, aboard Father Duffy, ended the dry spell that began Jan. 2. Father Duffy covered the mile and one-sixteenth in 1:464-5 on a muddy track. There were seven horses in the race for four-year-olds and up.

Father Duffy was in a stretch run with Vaslov when the two bumped. Vaslov appeared to tire after the contact. The stewards posted an inquiry but ruled that the two horses were equally at fault in the minor collision and took no action.

Father Duffy paid $7.60, $3.80 and $2.40. Vaslov, under Marco Castenèda, was second and paid 3.80, 2.60. Latin Touch, under Darrel McHargue, was $2.40 to show.

It was Cauthen's third race of the day. His mount in the first race was scratched. He finished dead last in the second and did not ride in the third.

Cauthen rode Affirmed to the Triple Crown last year.

More Gold for Preston; Victoria Pairings Trail

THUNDER BAY, Ont. (CP) — Lorri Baier of Mitchell, Ont., and Lloyd Eisler of Seaforth, Ont., gave the Preston Figure Skating Club its second gold medal at the Canadian figure skating championships Thursday when they won the junior pairs title.

Baier, 14-year-old sister of Sherri Baier who last year teamed with Robin Cowan to win the senior pairs title, and the 15-year-old Eisler performed a strong free-skating program to win the event over Preston clubmates Becky Gough and Mark Rowsom.

The Preston club, led by coach Kerry Leitch, won its first gold medal Wednesday when Rosemary Barth and Keith Davis took the novice pairs title.

Baier and Eisler topped the final results with seven ordinals—meaning all seven judges placed them first—and collected 94.92 points.

Gough and Rowsom placed second with 16 ordinals and 88.68 points.

Only five couples contested the junior pairs event with Mary Joe Fedy and Tim Mills, also of the Preston club, finishing fourth and Vanessa Howe and Jeff Mawle of Victoria fifth.

Earlier Thursday, defending champions in three senior events placed well in compulsories, leaving some challengers with a lot of catching up.

Conspicuous among the contenders was Vern Taylor of Toronto, an exciting, athletic free skater who put himself in a hole by finishing last in the men's singles compulsory figures.

Defending champion Brian Pockar of Calgary topped the figures, leaving Taylor with a lot of ground to cover if he is to catch up in the short program tonight and the free skating program Saturday.

Dennis Coi of Vancouver, another strong free skater who was tabbed as a strong challenger to Pockar, was also in poor position, placing seventh in the figures.

Other defending champions in good position were Lorna Wighton of Toronto and John Dowding of Oakville, Ont., who took a big lead, confirming the opinion of experts who say the dance couple is in a class by themselves.

There was a closer fight in women's singles, as expected. Deborah Albright of Toronto had a narrow lead over Janet Morrissey of Ottawa and defending champion Heather Kemkaran of Toronto.

Charlene Wong of Montreal, the 12-year-old surprise leader in junior women's singles after Wednesday's compulsories, fell back in Thursday's compulsory short program and Kay Thomson of Toronto took over the lead.

There was a similar shuffle in the junior men's rankings after Kevin Parker of Campbellville, Ont., fourth after figures, took over the lead after placing second in the short program.

Tony Preston and Cheryl MacDonald of Victoria stand 11th in junior dance following completion of compulsory and set patterns.

TRAFALGAR
FROM 8:30 NIGHTLY
IN THE
TOWER LOUNGE
RED LION
MOTOR INN 1-22

IT'S FUN SHOPPING AT ATTICA!



REMEMBER OUR POLICY:—
If you see something you like — you set the price . . .
if the offer is reasonable — the article is yours
— Simple as that —
It's fun (and profitable) shopping at Attica
COME ON DOWN TO —
Attica Antiques
720 Market St. 384-1644
CHARGEX

Colony
MOTOR INN
THE SENSATIONAL
"DOUBLE TROUBLE"
FROM 8:30
THE NEW LOUNGE

The Corporation Of
The District Of Saanich

ATTENTION

Residents Of The
CORDOVA BAY AREA

Copies of the **Cordova Bay Background Study** are available from the Planning Department at the Municipal Hall, 770 Vernon Avenue. Copies are also available for viewing at Claremont School and branches of the Public Library of Greater Victoria.

Discussion and comments on the Study will be welcomed at a meeting to be held at Claremont Senior Secondary, 4980 Wesley Road, in the Lunchroom, on Thursday, February 22, 1979, at 7:30 p.m.

G. V. Laurenson,
Municipal Planner

SAVE on LUMBER & BUILDING SUPPLIES

COME TO VICTORIA'S LUMBER CENTER FOR DO—IT—YOURSELF LUMBER

LUMBER SHORTS
1x4-6' 35¢ 2x3-6' 49¢ 2x6-6' 99¢
1x6-6' 49¢ 2x4-6' 65¢ 2x8-6' 1.29

2x4-8' ECONOMY GRADE LUMBER
These studs have a multitude of uses around the house. Bdl. of 10 5.95

HANDYMAN LUMBER
CEDAR BOARDS UTILITY
1x6x4' 60¢ ea. 1x6x6' 1.00 ea. 1x8x5' 1.10 ea.
1x6x5' 80¢ ea. 1x8x4' 80¢ ea. 1x8x6' 1.40 ea.

give your home a facelift with PAINT

MOORTONE INTERIOR LATEX PAINT
Reg. 10.95 gal. 7.95 gal.

MOORTONE SATIN FINISH ENAMEL
Reg. 15.15 gal. 10.95 gal.

INSULATION
Winter's Not Over Yet — Still Time to Save Heat with Insulation
R12x15" Bundle covers 90 sq. ft. 12.50 bdl.
R20x15" Bundle covers 50 sq. ft. 12.50 bdl.

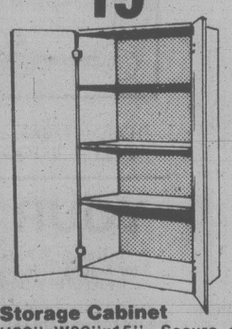


Create elegant features with SPINDLES
Wall Units, Bookshelves, Partitions and many more with the "screw-in" spindles.
Various styles in unfinished or walnut finish at
20% OFF REGULAR MARKED PRICES

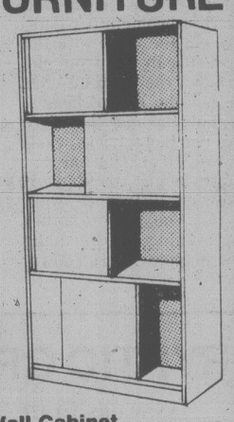
CANFOR READY TO ASSEMBLE
PARTICLE BOARD FURNITURE
Easy to assemble kits include glue, nails, hinges, knobs, and can be finished to your own liking. Individually cartoned in carry-home packs.



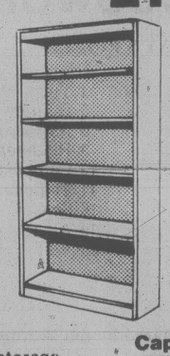
Toy Chest
H22"xW32"xD15". Hinged lid, bench — lots of storage.
19.25



Storage Cabinet
H60"xW20"x15". Secure storage with this hinged door cabinet (use a lock to make it childproof).
34.95



Wall Bookcase
H64"xW32"xD10½". Space for books.
21.60



Wall Cabinet
H60"xW30"xD15". Ideal for utility/laundry room.
26.49



Captain's Desk
H28". Top size 24"x36". Economical and so practical for play-room or boys' bedroom.
18.49

ALSO AVAILABLE AT OUR DUNCAN STORE

OLYMPIC STAIN AND OVERCOAT SUPER SPECIAL AT 12.99 gal. LIMITED STOCK

REJECT DOORS
1⅜" THICK
PRICED TO CLEAR
AT 1.99 each
LIMITED STOCK

DO-IT-YOURSELFERS SPECIAL
ALL HAND TOOLS REDUCED



THIS WEEK
20% OFF REGULAR MARKED PRICES

280 BAY STREET
By the Bay St. Bridge
386-2151

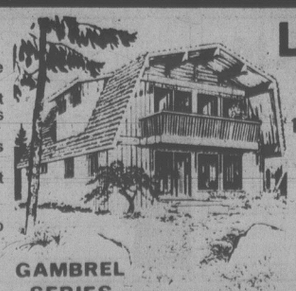
DO IT WITH
DOMAN'S
The Do-It-Yourself Store in Victoria
USE YOUR CHARGEX OR CONVENIENT BUDGET ACCOUNT

STORE HOURS
MON.—FRI.
8:00-5:30
Sat. 8:00-5:00

CEDAR Homes by Linwood



SPECIAL FALL and WINTER BONUS
- Pre-cut cedar homes
- 59 standard models—plus—free custom design service
- Pre-fabricated exterior walls for fast erection. Do it yourself—all parts numbered
- Sealed and double glass windows included
- Beautiful open beam ceilings—post and beam
- Price guarantee—lay away plan
- Super insulation in walls and roof to Canadian standards
- Construction crews available
- FACTORY DIRECT— NO MIDDLEMAN



GAMBREL SERIES

LINWOOD HOMES
1841 Old Island Hwy.
Victoria, B.C.
(in Colwood)
PHONE
478-9213
OPEN:
Weekdays 9 'til 5
Saturday 10 'til 4



RIVER SERIES

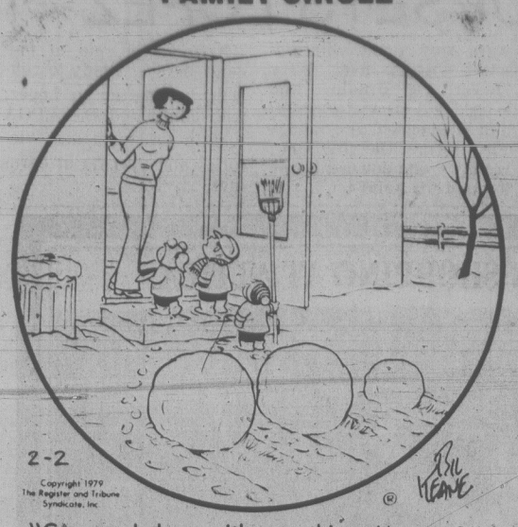
Mail this coupon today

Please send me the plan book of 59 models. Enclosed is $1.00
Please send me the free Linwood Homes brochure.

NAME .....
ADDRESS .....
CITY .....
LOT LOCATION .....

2-3

FAMILY CIRCLE



"Can you help us with something, Mommy?"

DENNIS THE MENACE



"IF THEY DO HAVE WARS, THEY'RE AWFUL QUIET ABOUT IT, JOEY."

WINNIE THE POOH





Contract Bridge : B. Jay Becker

South dealer.
Both sides vulnerable.

NORTH
♠K J 9 6 4
♡6 5
◇A 9 5 2
♣9 8

WEST
♠A Q 10 8 2
♡7 3
◇8 4
♣K 6 3 2

EAST
♠5 3
♡K Q 10 9 4 2
◇6 3
♣A 7 5

SOUTH
♠7
♡A J 8
◇K Q J 10 7
♣Q J 10 4

The bidding:

South	West	North	East
1 ◇	1 ♠	Dble	2 ♡
2 NT	Pass	3 NT	

Opening lead — seven of hearts.

Let's assume you're South and get to three notrump. West leads a heart, on which East plays the queen, and your first problem is whether to win the trick with the ace. You can tell from the lead and the bidding that East has the K-Q of hearts, and that you can therefore make two heart tricks whatever you do at trick one.

However, if you think it makes no difference what you do, you have another thing coming; if you make the wrong play you go down, while if you make the right play you make the contract.

You are much better off to duck the queen. To illustrate why, suppose you win the queen with the ace and either now or later play a spade or a club. West wins and returns a heart, permitting East to establish his suit while he still has the ace of clubs as an entry card. You eventually go down at least one.

But if you duck the queen of hearts you arrive home safe and sound. You discombobulate the East-West communication lines and are sure to make the contract, losing four tricks — one spade, one heart and two clubs.

Now let's take a look at the defensive side of the picture. East can knock you out of the box by playing the nine of hearts at trick one instead of the queen! This forces you to win with the jack and puts East one jump ahead of you in establishing his hearts before you can establish your clubs.

Actually, East should anticipate a duck of the queen if he plays it, since he can tell from his partner's seven of hearts lead that you have the A-J-8. He should therefore play the nine to compel you to win the first trick.

WORDY GURDY

BY TRICKY RICKY

Every answer is a rhyming pair of words (like FAT CAT and DOUBLE TROUBLE), and they will fit in the letter squares. The number after the definition tells you how many syllables in each word. To win $10, send your original rhymes with your definitions to this newspaper. All entries become the property of UFS, Inc.

1. FBI man ran away (1)
2. Mr. Hope's pocketwatch chains (1)
3. St. Louis hockey team's latest info (1)
4. Cleric became smaller (1)
5. Better black eye (2)
6. Next-door residents swords (2)
7. Sluggish zealot (3)

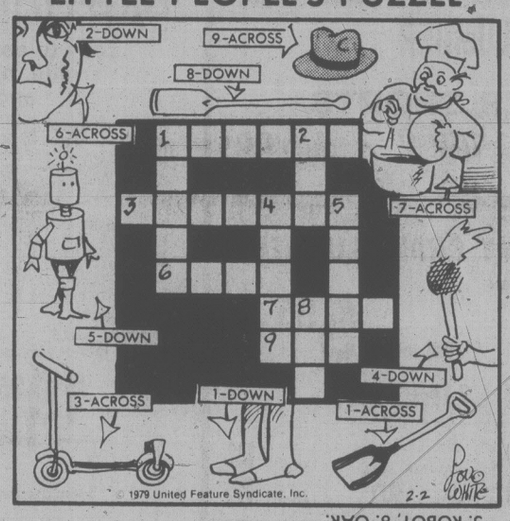
Thanks and $10 to Ethel Gerbig of Brighton Il., for #2. Send *your* entry to this newspaper.

ANSWERS:
1. FED FLED 2. BORS FORS 3. BLUES NEWS 4. MONK SHRUNK 5. FIXER SHINER 6. NEIGHBORS SABERS 7. LYMPHATIC FANATIC

© 1979 United Feature Syndicate, Inc.

2-2

LITTLE PEOPLE'S PUZZLE



ANSWERS: Across—1. SHOVEL, 3. SCOOTER, 6. SCAR, 7. COOK, 9. HAT. Down—1. SOCKS, 2. EYE, 4. TORCH, 5. ROBOT, 8. OAR.

HAGAR



PEANUTS



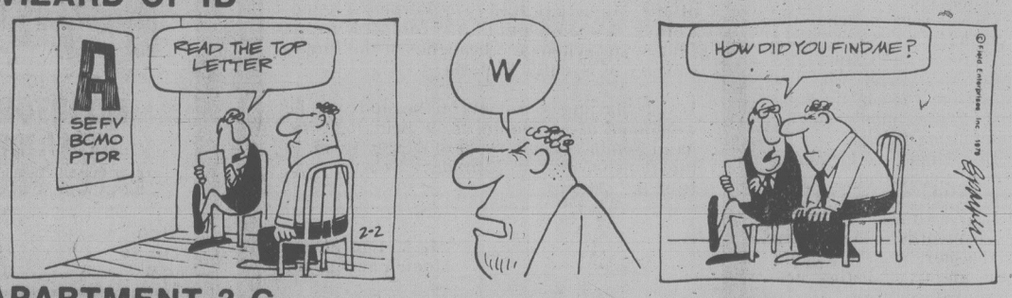
MISS PEACH



B.C.



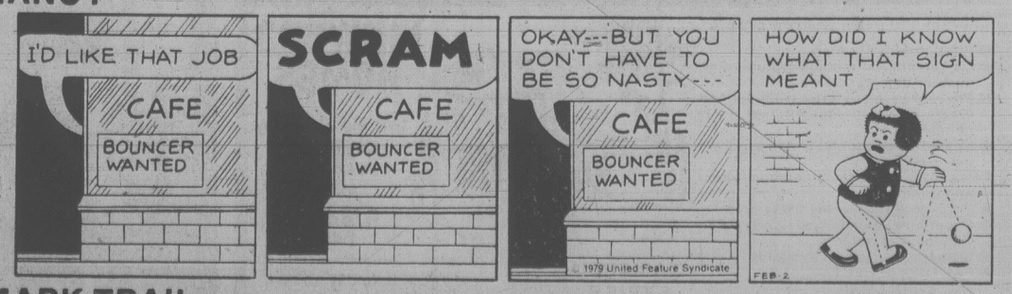
WIZARD OF ID



APARTMENT 3-G



NANCY



MARK TRAIL



CRYPTIC CROSSWORD

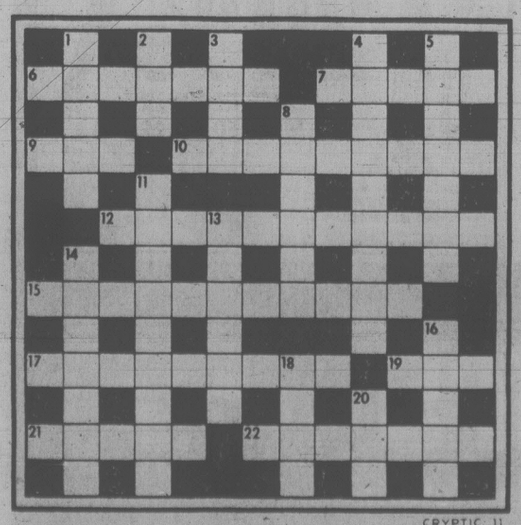
ANSWERS TO THURSDAY'S PUZZLE

ACROSS
1 Chain-store
7 Seams
8 Terrier
10 Reserved
11 Stag
13 Notice
15 Boards
17 Undo
18 Seaplane
21 Showers
22 Stone
23 Esplanades

DOWN
1 Class
2 Abstract
3 Netted
4 Turn
5 Reinter
6 Astronauts
9 Registered
12 Composed
14 Tedious
16 Season
19 Aloes
20 Veil

CLUES
ACROSS
6 End of imprisonment without charge by the Portuguese (7)
7 See 3 Down
9 A girl in the Golden Age (3)
10 Normal regulations laid down for lamp-posts (9)
12 Put up with harassment as outmoded sport (4-7)
15 Already decided on, like the harvest (3,3,5)
17 More than one person is connected to this political course (5-1)
19 A Royal Marine to provide with offensive equipment (3)
21 Came across nothing in the kitty (5)
22 Brave child (7)

DOWN
1 See 2 Down
2 and 1 Dn. Astern of the Promenade, maybe (3-5)
3 and 7 Ac. Pressed to produce sound reduction (4,5)
4 Re-created from fragrant timber (5-4)
5 See 16 Down
8 Not just dark-haired (6)
11 Choosing new actors for producing a different form (9)
13 A means of defining a puzzle (6)
14 He looks after a dog on a hill (7)
16 and 5 Dn. Coming down to earth with a bump (5,7)
18 Tidy beef stock (4)
20 This is meant to go round the summit (3)



SOLUTIONS MONDAY

YOUR HOROSCOPE

Astrological Forecast for Saturday, February 3 By SYDNEY OMARR

ARIES (March 21 - April 19): Money results from call, message, material submitted for publication or broadcast. Gemini, Virgo, Sagittarius persons figue in scenario. Be alert, welcome change and challenge. Relationship intensifies.

TAURUS (April 20 - May 20): Lunar cycle high — you will be at "place of opportuunity." This could be your day to be "discovered." Libra, Scorpio persons figure in scenario — and so does the number 6. Domestic change, adjutment could be on agenda.

GEMINI (May 21 - June 20): Work behind scenes. Gain access to information regarded as "priviledged." Check performance records. Someone seems intent on "keeping a secret." Pisces, Virgo figue prominently. Chase clouds of illusion, self-deception. Gain control of your own destiny.

CANCER (June 21 - July 22): Emphasis on friends, desires, romantic inclinations. Study Gemini message. Don't fool youself. Avoid leading with your chin — protect self in emotional clinches. Individual who seemd carefree may be just the opposite. You'll learn!

LEO (July 23 - Aug. 22): Added recognition is on agenda. You prove a point, finish an assignment and get finger on pulse of public. Aries, Libra figure prominently. Spotlight on business, advancement, civic duties honor and reputation.

VIRGO (Aug. 23 - Sept. 22): New aproach brings desired results. Accent on publishing, journey, education, "spiritual revelation." Leo, Aquarius persons could play key roles. You get green light from afar — if lines of communication are clear.

LIBRA (Sept. 23 - Oct. 22): Regain sense of direction. Budget deserves special attention. Accent on agreement involving past obligations, mortgage, interest rates. Teaching, philosophical concepts, morality are very much a part of scenario. You'll get answers!

SCORPIO (Oct. 23 - Nov. 21): Humor, balance, versatility can make this a banner day. Avoid attempting to force issues. Time is on your side. There might be a threat, but it will fall flat. Know it, cheery up, make inquiry concerning social organization.

SAGITTARIUS (Nov. 22 - Dec. 21): Lady luck could be riding with you. The reasons are inexplicable. You pick the right people, you choose correct time and place. Number 4 figures prominently. Horizons expand. Your efforts are rewarded.

CAPRICORN (Dec. 22 - Jan. 19): Be prepared for questions concerning personal affairs. Gemini, Virgo, Sagittarius figure prominently. Get ideas, concepts on paper. Format, script, book or article outline would result in ultimate gain.

AQUARIUS (Jan. 20 - Feb. 18): Build on solid structure — take steps to insure security. Taurus figures prominently. Older family member provides information, asks questions. Eliminate electrical safety hazards at home. Please check!

PISCES (Feb. 19- March 20): Your natural talents come to surface — your "psychic" abilities are proven. Define terms, reject superficiality. You have grand opportunity to "set the record straight." Short trip brings desired results.

IF FEBRUARY 3 IS YOUR BIRTHDAY you are more conscious of body image than the average person. You have splendid sense of humor. You have great intellectual curiosity. You end to scatter your forces, to be superficial and to laugh when nervous — often at crucial times. Gemini, Sagittarius persons play key roles in your life. April could be your most significant month of 1979, a year featuring solid achievement. You may feel trapped, but actually you're on brink of "smething big." You are charming, extravagant and can be in love with more than one person simultaneously. You can make people happy — or make them nervous wrecks. You are controversial, but your smile, brightness win over even the most hardened skeptic.

FUN WITH FIGURES

Today we have a magic square. That's a sequence of consecutive positive numbers arranged in a solid square formation so that each column, each row, and each diagonal will add up to the same magic total.

That magic total is the square of the smallest number in the sequence, and the magic square is the smallest that will meet the requirements. So what is the sequence of numbers?

(Answer Monday)

Yesterday's answer: NICER was 14876 (WINE 5417, prime).

LANG QUASHES DELAY CHARGE

Transport Minister Otto Lang Thursday revealed that the federal department of agriculture approved a request to run the Saanich Peninsula water line through its research station property west of Pay Bay Highway on Jan. 25.

The minister was replying to Provincial Secretary Hugh Curtis who claimed Lang was delaying the completion of the Saanich Peninsula water project.

Curtis said unless Lang immediately acted to allow the line to go across the federal property, the water line might have to be rerouted at an additional cost of $70,000 to B.C. taxpayers.

But Lang in a telex to Curtis said department of agriculture officials informed him that approval was given Jan. 25 to the Capital Region District for the water main to be built across the research station property.

Executives Meet Feb. 26

Some of the biggest names in Canadian business will be in Victoria Feb. 26 for an executive meeting of Montreal Trust.

Heading the delegation will be Paul Britton Paine of Montreal, national chairman and president of the company.

Executive committee members attending will include Power Corporation of Canada President Peter Curry of Montreal, Standard Brands chairman Gaetan C. Morrissette of Montreal, former Simpson-Sears president Douglas J. Peacher of La Jolla, California, Investors Group president Robert H. Jones of Winnipeg, and MacKenzie McMurray, former chairman of Dominion Bridge of Montreal.

Also attending will be Robert Bonner, chairman of B.C. Hydro.

Local people at the meeting will be Hershell Smith, president of Sooke Forest Products, and Michael Field, Victoria branch manager for Montreal Trust.

This will be the first national executive meeting in Victoria for the company.

While here, the visitors will officiate at opening ceremonies for the company's new branch office at 747 Fort, which opened its doors in mid-December.

A reception at the Union Club will follow the executive meeting.

GOV'T LADLES $2.4M IN CULTURE GRANTS

A number of Victoria organizations are among groups awarded almost $2.4 million in cultural grants by the provincial government Thursday.

The grants come from the B.C. Cultural Fund which in turn is funded with interest from a $20 million endowment and lottery fund earnings.

Lotteries now provide 46 cents of each cultural fund dollar, Provincial Secretary Hugh Curtis said.

"These grants support the growth of the province's performing, visual and literary arts organizations," Curtis said. "As such they contribute to the growth of a rich cultural experience for people througout B.C."

Grants to local groups include Victoria Symphony, $110,000; Bastion Theatre, $89,500; Victoria Conservatory of Music, $60,000; Art Gallery of Greater Victoria, $89,500; Belfry, $20,000; Opera Association, $13,500; Kaleidoscope Theatre, $15,000; Victoria College of Art, $15,000; Circle Craft Society, $13,500 and various smaller grants.

2-Year Contract At Canadian Press

TORONTO (CP) — Negotiators for The Canadian Press and the Canadian Wire Service Guild reached an agreement Wednesday on a two-year contract.

The agreement calls for a three-step salary increase in the five-year, reporter-editor rate to $460.22 a week from the current $401.75. The increases are six per cent, retroactive to Jan. 1; one per cent effective July 1 and seven per cent effective Jan. 1, 1980.

The Canadian Wire Service Guild represents a majority of editorial and business office employees at The Canadian Press, Canada's national news gathering co-operative, and its affiliate Broadcast News Ltd., which serves private broadcasters and cable systems across Canada.

ROCKWELL
ISLAND MACHINERY LTD.
617 Chatham St.
385-5500
Parts and Accessories
2-7

Noel Revives Royal Oak Industry Plan

Saanich Ald. Sandy Noel plans to ask council to reconsider the proposal for an industrial park at Royal Oak.

Noel said Thursday he will revive the issue — killed nearly a year ago — at Monday night's council meeting.

And this time he is optimistic that a majority of council members will be in favor.

Noel didn't identify the probable supporters and opponents and his comments appeared to mystify some observers.

Mayor Mel Couvelier and Aldermen John Mika, Howard Sturrock and Mary Casilio have all opposed the Royal Oak scheme previously, and new council member Ald. Irene Block is on record as an opponent.

Noel said council has stalled on the vital question of an industrial park for too many years.

"I feel it's time council took its head out of the sand and settled this matter," he added.

Noel's statgement followed the release Thursday of a report analyzing the ballots cast in last fall's referendum on the industrial park question.

The analysis was conducted by University of Victoria political scientists Dr. Daniel Koenig.

He noted in his report that of those favoring an industrial park, 68 per cent supported the Royal Oak site while 47 per cent came down in favor of the site proposed by the mayor at Interurban Road.

But Ben Pires, president of the Royal Oak Community Association, said today the report merely illustrates that statistics are subject to widely varying interpretations.

Some of Koenig's findings don't tally with the association's, he noted.

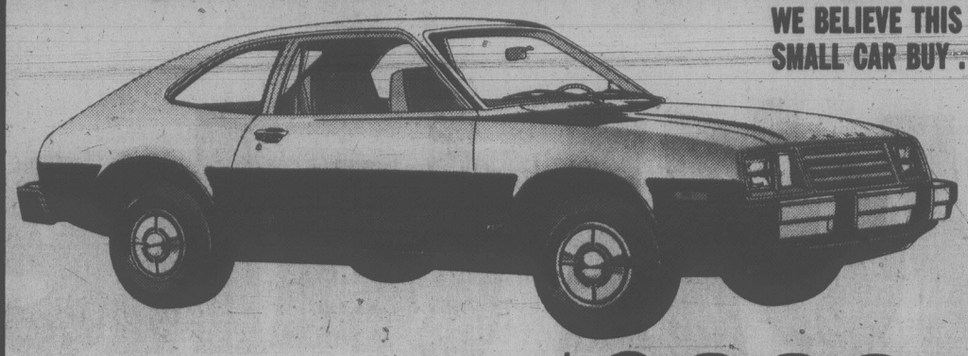
For example, according to the association's view, out of a total 9,013 votes cast 4,347 voted yes to the specific question whether Royal Oak was the desirable site for industry.

"We make that 48.2 per cent," said Pires.

He said Noel's stand was "sort of expected"

Pires said the association is trying to strike a positive note by pushing strongly for the location of the proposed horticultural school in the Royal Oak area.

FORD Pinto
A BETTER IDEA FOR YOU



WE BELIEVE THIS IS VICTORIA'S BEST SMALL CAR BUY ...

- Redesigned for 1979
- Over 2½ million Pintos sold since its introduction
- Priced well below the popular imports
- Proven reliability
- Save money, save gas

Stock #9371
Pinto Pony 2-Door 2.3 litre engine, front disc brakes, deluxe wheel covers, AM radio

SALE PRICE $3888

MEETS ALL NORTH AMERICAN FEDERAL SAFETY STANDARDS

384-1144
PETER POLLEN FORD
YATES at COOK
2-2

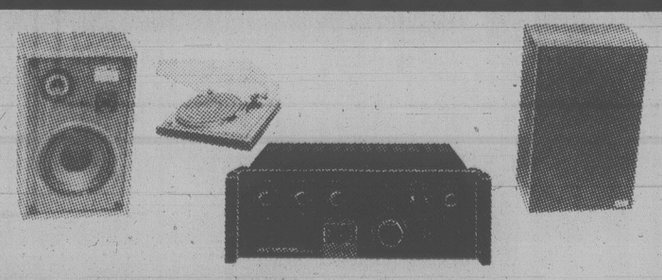
KELLY'S STEREO MART PRESENTS
A WILD AND CRAZY SALE



Come in Tomorrow for the
"DO-ANYTHING-THAT-STEVE-MARTIN-SAYS-OR-DOES" Contest.
1st PRIZE WILL BE A $900.00 STEREO SYSTEM!
COFFEE, POP AND DONUTS WILL BE SERVED! Blaine Beaulieu, Manager.
COME IN and ENTER or COME IN and WATCH!
TOP 100 LP'S 3.88 EACH OPEN SUNDAYS



AKAI AA 1175
AM/FM RECEIVER, 75 watts per channel.
AKAI AP 103C
FULLY AUTO TURNTABLE, with cartridge.
PRO-LINEAR ST 100X SPEAKERS
100 watt capability,
5-year parts and labour warranty.
NOW ONLY 1199.95



NEC AUA 6000E
AMPLIFIER
35 watts RMS per channel.
PROLINEAR MT 1200
TURNTABLE with cartridge.
PROLINEAR ST 50's
SPEAKERS
NOW ONLY 599.88
2-3

VICTORIA'S MUSIC STORE
Kelly's Stereo Marts
728 YATES ST.
388-5502
OPEN 'TIL 9 P.M. ON WEEKNIGHTS
Financing Available
feelin' good about Kelly's



Make this a weekend you'll never forget. For $34.75

Just $34.75 per person, double occupancy, plus tax. For 3 luxurious days and 2 luxurious nights, Friday or Saturday arrival, at Vancouver's truly legendary hotel. With superior accommodation, free parking and no charge for children of any age sharing the room with parents. And the endless joys of Vancouver right at your doorstep.

Hotel Vancouver
Everything a legend should be.

For complete details and reservations (subject to restricted availability), call your Travel Agent, any Hilton hotel, or Hilton Reservation Service.

Now fly with CP Air Holidays charters to Britain!

We'll take you back!



Now CP AIR HOLIDAYS charters give you the choice of 3 destinations from $469.

London (Gatwick Airport), Prestwick or Manchester. The choice is yours. Just pick the week you'd like to leave, plan your stay for as long as you like (minimum 7 days) and choose your return date within our 1979 schedule. We'll take you back to Britain at prices that are hard to beat. With special fares for children so the whole family can save. And we'll take you back in CP Air style all the way. So make the choice that suits you best and call your travel agent now. We'll take you back.

To calculate total fare: select departure date and read across to fare column. Repeat with return date. Add the two amounts. Children's fares (ages 2 – 11) shown separately.

For example:

DEPARTURE May 11
from Vancouver to London $235
RETURN September 6
from London to Vancouver $259
Return fare..... $494

- ☐ Children's fares
- ☐ Choice of flights every week
- ☐ Choice of destination
- ☐ Flights from only $469

VANCOUVER/PRESTWICK ALL SATURDAY DEPARTURES

All DC8 flights

DEPARTURE	Adult Fare	Child Fare	RETURN	Adult Fare	Child Fare
May 19 26	$250	$200	May 27	$224	$179
June 2 9 16 23	$250	$200	June 3 10	$224	$179
June 30	$275	$220	June 17 24	$249	$199
July 7 14 21 28	$275	$220	July 1 8 15 22 29	$249	$199
Aug 4	$275	$220	Aug 5 12 19 26	$274	$219
Aug 11 18 25	$250	$200	Sept 2	$274	$219
Sept 1 8 15	$250	$200	Sept 9 16 23 30	$249	$199
Sept 22 29	$225	$180	Oct 7	$249	$199

VANCOUVER/LONDON (GATWICK) 19 SUNDAY DEPARTURES and others

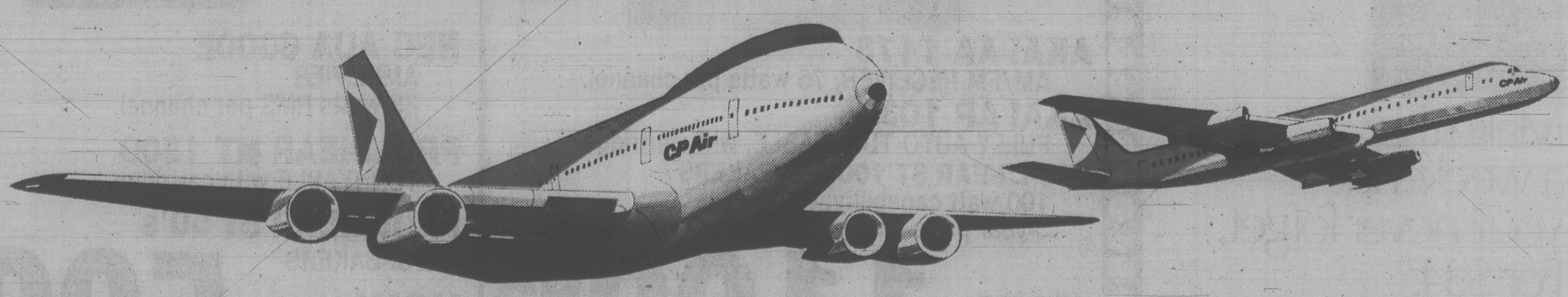
747 flights shown in dark numbers, all others are DC8

DEPARTURE	Adult Fare	Child Fare	RETURN	Adult Fare	Child Fare
May **4 11**	$235	$188	May **13 20 27**	$234	$187
May 20 **27**	$260	$208	June 7 14	$234	$187
June 3 5 10 17	$260	$208	June 21 28	$259	$207
June 24	$260	$208	July 5 12 19	$259	$207
July 1 8 15	$285	$228	July 26	$259	$207
July 22 29	$285	$228	Aug 2	$259	$207
Aug 5	$285	$228	Aug 9 16 23	$284	$227
Aug 12 19 26	$260	$208	Aug 30	$284	$227
Sept 2 9	$260	$208	Sept 6 12 13 19	$259	$207
Sept 16 23 30	$235	$188	Sept 20 25 27	$259	$207
			Oct 9	$259	$207

VANCOUVER/MANCHESTER 18 SUNDAY DEPARTURES

All 747 flights

DEPARTURE	Adult Fare	Child Fare	RETURN	Adult Fare	Child Fare
May **18**	$252	$202	June **3 10**	$227	$182
June **3 10 17 24**	$252	$202	June **17 24**	$252	$202
July **1 8 15 22 29**	$277	$222	July **1 8 15 22 29**	$252	$202
Aug **5**	$277	$222	Aug **5 12 19 26**	$277	$222
Aug **12 19 26**	$252	$202	Sept **2**	$277	$222
Sept **2 9**	$252	$202	Sept **9 16 23 28**	$252	$202
Sept **16 23 28**	$227	$182	Oct **4**	$252	$202



To reserve a seat on any CP Air Holidays Advance Booking Charter flight you must:
1) Book at least 30 days before departure
2) Book a return flight
3) Pay a non-refundable deposit of 10% of the fare per passenger
4) Pay the balance of your fare no later than 30 days before departure.
For complete details, call your travel agent.
$12. Canadian transportation tax not included. All fares subject to change.

All flights are governed by, and have been approved pursuant to, the Advance Booking Charter Regulations of the Canadian Transport Commission.

CP Air Holidays

CP Air Holidays is a division of Transpacific Tours Ltd.
CP and ◀ are registered trademarks of Canadian Pacific Limited.



Halston's Styles Echo Balenciaga

By BERNADINE MORRIS
New York Times

The shadow of Balenciaga hovers over the Halston collection. Halston denies it, of course. "Maybe in the big dresses," he admits grudgingly, referring to, among other things, a perfectly proportioned halter-neck ombre style, pictured at left, its full skirt elevated in front and dipping to the floor at back.

It's not that Halston is making line-for-line Balenciaga copies, but he recaptures the spirit of elegance, and then appropriately relaxes it.

It was his New York made-to-order collection for spring that Halston unveiled the other day and he neatly avoided the pitfalls of the past which have snared other designers infatuated with the great days of fashion. The showing was almost over before he split a skirt. It was a floor-length affair in white taffeta, with a black taffeta jacket, and as the mannequin's legs appeared through the wrapped-front opening of the melon-shape skirt, the look was intriguing, not tacky.

Crisp silks like taffeta are, of course, a mark of the Balenciaga era; when clothes were structured and stiff enough to stand alone. Halston starts his collection with a clear red jacket and pants in this featherweight taffeta, almost like a silk poplin, which is cheery and bright. The pants are gathered at the waistline for ease and tapered to the ankles, and the outfit would work anywhere, anyplace.

There are a lot of pants in the collection, which Balenciaga would have kept for evening, because back in the 1950's, when he flourished, ladies didn't wear trousers during the day.

Halston recognizes that pants are necessities, not aberrations, and presents them in an offhand way. The neat, one-color look is a favorite of his, such as a simple beige gabardine coat thrown over matching trousers. The blouse is white for freshness — remember, this is a spring collection. Silk damask trousers take over for late day.

But the most spectacular designs are the beaded evening clothes — glittering and gleaming with a brilliance that hasn't been around for years.There aren't any prints in the collection, simply the beaded sparklers that weave fantasy patterns of green on black, gold on white, or even solid sheets of paillettes gilded with beaded embroidery, as in the picture at right.



It's Nautical But Nice

By ALINE MOSBY

PARIS (UPI) — The navy moved into the Chanel collection this week to add a fresh touch to the classic outfits in the spring-summer Paris fashion shows.

The half-dozen nautical models in the Chanel show, well applauded by press and buyers, might have been inspired by the sailor motif in last October's Yves Saint Laurent ready-to-wear show.

But no matter — Saint Laurent has borrowed Chanel ideas, such as braided edges on cardigan-like suit jackets, in past years.

One of the best marine models was a long black evening skirt and low-waisted top embroidered all over with white and glitter beads with a black anchor and chain beaded around the waist.

More applause went to wide evening trousers in soft navy silk, buttoned in double rows in front in sailor style. The beaded sweater top sported an anchor embroidered in rhinestones and the white classic Chanel jacket was edged in navy blue.

Some typical Chanel slim afternoon dresses and one white coat had large square collars in back like a sailor's middy shirt.

Little gold anchors hung from some of the traditional Chanel chain belts and anchor pins decorated blouses. The show started with a red, white and blue checked raincoat with a middy collar and cuffs edged in navy. An anchor was embroidered on the white dress underneath.

The Chanel girls wore crocheted navy blue caps with fluffy ponpoms on top, a steal from the navy.

Otherwise, the traditional Chanel suits came in dreamy pale spring tweeds and window-pane plaids. This is one house that does not have to switch back to past decades and join the "retro" fever of this week's fashion shows.

Each season the Chanel house offers a number that looks like the best seller of the collection. This season's is model No. 32, a dress of navy blue mousseline faintly pin-striped in white with very wide white cuffs on the long sleeves and notched lapels aound the plunging V-neckline.

Envelope Stuffing Just a Con?



What's in Store
Joan Watson

One way to beat inflation is to make extra money. That's why advertisements saying you can make money by stuffing envelopes at home attract a good response, especially from women who can't juggle an outside job with family responsibilities.

Can you make any money this way? There could be a company that will pay $25 for stuffing 100 envelopes, but I haven't found one. Conduct your own search by replying to advertisements in the Business Opportunities column of a paper or magazine. Let me know if you are successful. In the meantime, here's what I've found.

When you answer one of these ads, chances are you will get a vague two-page letter extolling the benefits of the mail order business and suggesting that you address envelopes for such an operation. You do not get a list of companies begging for your services. What you do get very often is a pitch to send in money, usually about $10, for further details. It's explained that charging a fee keeps out curiosity seekers, those people who are always ordering anything that's free.

Let's say you send in $10 and wait for the secret of "making thousands in your own home."

The envelope comes. If you're lucky, you might get a list of companies panting for your typing and envelope-stuffing capabilities. But I'm betting you're going to get a confused jumble of ideas on how you can start your own mail order business by placing an advertisement in a publication which will be answered by more innocents like you. Now you're advertising for envelope stuffers, offering a kit on how to make money at home. Presumably you pull the same deal that's just been pulled on you.

Getting back to your $10 investment, you're given options for making money. It might involve placing a newspaper advertisement in the Business Opportunities column of a publication of your choice. This new wrinkle might ask the reader: "How would you like to get 100 letters a day each containing $1? Write to: (address) for details." You put your address in the ad. When the dollar bills start rolling in you might suggest to your customers that they sell household hints for a dollar a page.

Around now you might be wondering how legal this is. Regulations and enforcement are lax enough to permit it to go on. It isn't the responsibility of the publisher to investigate your business operations. It is the responsibility of the government. Some of the ambitious ad placers are not only skating close to the legal line but over-skating it, and they'll be hearing from the authorities. Take it as a warning if you're contemplating going into the game.

Back to this $10 mail order kit with all the ideas for making a dollar. It might suggest you make, package and sell, one of six great formulas. A sample: mix oil of citronella with Vaseline and put it on your collar as a mosquito remedy. (Then work up a formula for getting the mosquito remedy out of your shirt collar. The possibilities are endless.)

And they have another money-making scheme in return for your $10. They suggest you advertise a "rematling service." "Play jokes on your friends. Send sealed, stamped, addressed envelopes with 25 cents, and we will mail it for you from (name of your town)."

Do you ever get a list of companies willing to pay you $25 for stuffing 100 envelopes? You might get the address in Sweden of a firm, who, for $1 will tell you how you can "mail out 'sophisticated' photos and other adult supplies." You'll get addresses of companies that buy specialized mailing lists if you can find a way of identifying 100 pregnant women complete with addresses.

If there is a company in Canada willing to pay $25 for stuffing envelopes, we'll be pleased to tell our readers about it. That's postage prepaid, no other chores, no advertising done by the respondent. Just a straight job of stuffing or addressing envelopes. I'd like to know if such an opportunity exists; so would the Department of Consumer and Corporate Affairs.

C & C HEARING AID SERVICE
FOR ALL YOUR HEARING NEEDS
NOW AT
1822 GOVERNMENT
385-5414
Formerly The Bay Hearing Aid Department
2-8

WATSON'S DRIVING SCHOOL
ADULTS | TEENS
Next Driver Education Course Starts Feb. 5, 1979
Phone 384-9824
ASK ABOUT $50 REBATE

LAST FEW DAYS
CLEARANCE
SALE
Large Reductions
on
WATCHES — RINGS
JEWELRY — SILVERWARE
STAINLESS STEEL, ETC.



SAVE 1/3 NOW!
A DIAMOND RING MANUFACTURER CLEARS HIS $200,000 STOCK OF DIAMOND RINGS THROUGH ROSE'S JEWELERS.
REGULAR FROM $200.00 to $6000.00
NOW $133.33 to $4000.00
EVERY RING GUARANTEED AND INSURED AT REGULAR PRICES
ALL SALES FINAL — ALTERATIONS EXTRA
Easy Terms, Chargex, Mastercharge
ROSE'S LTD.
1317 DOUGLAS ST. 2-2 JEWELERS



Miss Frith presents
THE SPRING BRIDE

Miss Frith has everything for the bride, her attendants and for going-away!
It's all here, awaiting your choice. We have three knowledgeable bridal consultants to help you decide — Miss Frith makes for a memorable wedding, whether you're very budget conscious or whether the sky's the limit on this day-of-days!
Bridal Dresses from $99.00

Bride of the Month Contest . . .
At the end of every month we have a draw from names of brides who have purchased a gown during that month. Winners receive a gift certificate to the value of the gown purchase, $10 gift certificates from Ingrid Neilson, Flower Preservationist, and a $35 gift certificate from Svendsen's Studios.

The December Bride of the Month!
Debbie Cooke of Victoria, B.C.

The Arthritic Society, B.C. Division needs your help to make the Victoria Treatment Centre a reality. Send your donation (tax deductable) for the Building Fund to:
The Arthritic Society, P.O. Box 73
Victoria, B.C. V8W 2M1
or leave it at Miss Frith's

Miss Frith FASHIONS
383-7181
1619 DOUGLAS
Chargex, MasterCharge or our friendly terms. Lots of parking behind the store off Fisgard.

$1 THIS COUPON WORTH $1
ONE DOLLAR
on any purchase of $2.00 or more at
SHELBOURNE PLAZA DRUGS
3659 Shelbourne Street
(in the Shelbourne Plaza)
$1 SAT., FEB. 3, 1979 ONLY $1
Limit: One Coupon Per Customer

AVIS AUX PARENTS FRANCOPHONES

Le Ministere de l'Education de la C-B a elabore un programme cadre elementaire (annees M a 7) dont la langue d'enseignement sera le francais.

Ce programme est destine en premier lieu aux enfants de parentage francophone. Il faudra que tout enfant inscrit a ce programme soit capable de suivre en francais tous les cours prescrits; aucune autre langue n'y sera employee (sauf l'anglais langue seconde). Le contenu du programme sera equivalent a celui du programme cadre donne en anglais.

Ce programme ne sera pas de type immersion destine aux eleves qui veulent apprendre le francais langue seconde. Neanmoins, en cas de disponibilite de places, les enfants de parentage non-francophone y seront admis, pourvu qu'ils possedent une comprehension suffisante de la langue francaise.

Il se peut que, dependant du lieu ou se donnera le programme, certains eleves doivent changer d'ecole.

En vue de preparer le programme, la Commission scolaire a besoin de determiner le nombre d'eleves qui voudrait s'y inscrire.

Si votre famille satisfait aux exigences et que le programme cadre vous interesse, veuillez remplir et envoyer avant le 26 janvier 1979 le bon ci-dessous. Ceci ne constitue qu'une expression d'interet, et non un engagement definitif.

ATTENTION FRANCOPHONE PARENTS

The B.C. Ministry of Education has developed an elementary (Grades K-7) core curriculum using French as the language of instruction.

This is a program primarily for children of Francophone parents. Children must be capable of being taught prescribed subjects in the French language. No other language will be used in this program (except for English as a second language subject).

The curriculum will parallel the English language core curriculum.

This will not be an immersion-type program for students wishing to learn French as a second language. However, space permitting, children of non-Francophone parents may be admitted if the children have sufficient understanding of French.

Depending on the location of the program, pupils may have to change schools.

In preparation for the program, the School Board needs to know how many pupils might enroll.

If you are interested and your family qualifies, please complete and mail the form below, before January 26, 1979. It is an expression of interest, not a commitment.

SONDAGE — PROGRAMME CADRE DE FRANCAIS
CORE FRENCH PROGRAM SURVEY

Si un programme cadre de francais est offert au niveau elementaire dans le district scolaire du Grand-Victoria, je m'attendrais a y inscrire _____ enfants.
(nombre)

If an elementary Francophone program is introduced in the Greater Victoria School District, I would expect to enroll _____ children.
(number of)

Date de Naissance Date of Birth	Annee scolaire actuelle Present Grade	Ecole actuelle School now Attended
.....	.....	.....
.....	.....	.....
.....	.....	.....
.....	.....	.....

Comprehension de la langue: (Cochez seulement une case)
Language Status: (Check one box).

1. Les enfants ci-dessus indiques ont des parents francophones, et possedent une comprehension suffisante de la langue francaise pour etre capables de suivre en francais les cours prescrits. ☐
1. The above children have Francophone parents and have sufficient understanding of French to be capable of being taught the prescribed subjects in the French language. ☐

OU
OR

2. Les enfants ci-dessuc indiques n'ont pas les parents francophones, mais possedent une comprehension suffisante de la langue francaise pour etre capables de suivre en francais les cours prescrits. ☐
2. The above children do not have Francophone parents but have sufficient understanding of French to be capable of being taught prescribed subjects in the French language. ☐

Nom du Parent:
Parent's Name: .....
Adresse:
Address: .....
No. de telephone: a domicile
Phone number : home .....
: au travail
: business .....

Envoyer avant le 7 Fevrier, 1979, a:
Sondage-Programme cadre de francais,
a/s Coordonnateur des programmes francais,
Commission scolaire du Grand-Victoria,
C.P. 700,
Victoria, C.B.
V8W 2R1

Mail before February 7, 1979, to:
Core French Program Survey,
French Curriculum Co-ordinator,
Greater Victoria School District,
P.O. Box 700,
Victoria, B.C.
V8W 2R1

GREATER VICTORIA SCHOOL DISTRICT

Volunteers Keep Art Gallery Wheels Turning



elizabeth forbes

The Art Gallery of Greater Victoria has an able and helpful corps of volunteers in its women's committee.

Within that corps is a smaller group whose ability and dedication are exceptional.

There you find those who have master-minded or helped direct major programs that bring in money for gallery work, including picture rentals, a gift shop and the gallery cafe.

These three projects are located in the wing that once was the home of Victoria's pioneer Spencer family.

Picture rentals, active for some 20 years, has space in what was the Spencer's laundry room.

It provides art lovers of all ages who are members of the gallery, an opportunity to have paintings on loan in their homes and, over a period of time, perhaps to find one they might like to own permanently.

Banks, provincial government offices, trust companies, law firms and business offices also use the picture loan service.

Three ships of the Royal Canadian Navy — Provider, Mackenzie and Gatineau — have loan selections aboard and these, on occasions, travel as far away as Japan.

Kathleen McGregor, presently in charge of the picture loan project explains that rental rates, based on the value of individual pictures, are nominal.

"We take twenty per cent as our commission and the artists get eighty per cent."

Many paintings are for sale and here again the same percentage ratio is maintained.

Right now Mrs. McGregor has about 400 paintings neatly stacked in the picture loan room.

Artists include Stephanie Steele, Ardath Davis, Flemming Jorgensen, RCA., Tony Onlay, Harry Heine and Frank Boss.

You'll also find there the paintings of Sam Black who lives on Bowen Island; the late Pegi Nichol McLeod of Toronto; Peter Goertz who lives in Waterloo, Ont., and is well-known for his one-man shows and Andrew Dorozny, who is connected with the Montreal Museum of Fine Arts.

Picture loan day is the second Monday of each month. The next is on February 12, at the gallery.

It Just Happened — The gallery cafe, in what was once the Spencer morning room, happened quite by accident.

A kitchen that went back to those long-ago days, was condemned.

The women's committee, believing such a unit was essential to the gallery program, decided to renovate and restore it.

Committee member Maria Manning, one time a catering sergeant in the Canadian Army, was given the responsibility of planning that renovation and seeing it carried out.

Once the work was completed, the kitchen looked entirely different.

"We were so proud of it we began thinking up ideas to keep it busy," Mrs. Manning says.

"That's when we looked at the room next to the kitchen area and visualized it as a small tea room open to the public."

After some discussion it was decided to give this ambitious idea a try and the tea room was opened last September.

There light refreshments are served at lunch and tea hours, Tuesday to Saturday each week and on Sunday afternoon, the same hours as the gallery.

Mrs. Manning has 22 volunteers working with her and they take turns in the kitchen and as waitresses, two in the mornings, two in the afternoons, each day.

"We're not quite sure yet whether this cafe idea will be a success," she says, "but we're working hard in the hope it will be popular and also profitable for the art gallery."



John McKay photo

Linda Alexander (left), Maria Manning, Kathleen McGregor and Mary McKean

A Challenge — The idea of a gift shop in connection with the art gallery, was first discussed back in the early 1970s.

After tossing it around for a time the women's committee decided to ask its honorary members (those who had worked with the group for a specified number of years) if they would like to open and staff such a shop.

The challenge was accepted and Irene Conn, Linda Alexander and Mary McKean were named to head the venture.

They worked and planned. They spent long hours deciding what should be sold in a gift shop of this nature and once the decision was made, in selecting wares they thought would appeal to those who visited the art gallery.

Because of their flair for organization and good taste in selection, the gallery shop, now situated in what was the Spencer family's library, has a fascinating range of wares on its shelves and in its glass cases.

Mrs. Conn, a member of the women's committee since 1952, retired last year with her husband to another city. Mrs. McKean and Mrs. Alexander however, still head the gift shop committee.

They have a workroom with storage shelves in what was once a glassed-in sun porch and there they still plan business details and decide what to select and buy for the little shop.

"We have local wares on our shelves as well as the creations of artisans and craftsmen from other places in Canada and the more exotic corners of the world," Mrs. McKean says.

"These include glass, ceramics and precious metals."

She also speaks of snuff bottles, nesuke and ceramics specially selected to interest collectors.

Mrs. Alexander adds that the gift shop sells a lot of jewelry. Books and postcards of particular interest to gallery visitors are displayed and the shop does have a fine selection of prints.

Prices range from $1 up.

There's a well-trained corps of volunteers that take turns to staff the shop which is open Mondays to Saturdays, 10 a.m. to 4:30 p.m., and on Sunday afternoon from 2 to 5 p.m.

DR. ROGER CARLTON ANDERSON, BSc., M.D.
is pleased to announce the opening of his office for
GENERAL PRACTICE AND MATERNITY
OFFICE: 210—1175 Cook St.
PHONE: Day or Night, 383-1921
Dr. Anderson is taking over the practice of
DR. ROSS SINCLARE, M.D.
who has retired from practice in the Victoria area.

Need New Drapes?
Bargains galore on in-stock fabrics. Save up to $8.00 per yard on mill sell-out. Drape any room in your home. Sheers, poly-acrylics, polyesters, brocades, etc. Must be seen to be appreciated.
We make or you make.
1-day delivery for custom sewing. On a purchase over 20 yards, we measure and install FREE. We have linings, rods, tie-backs, wood pole-parts and everything you need. MOBILE DRAPE STORE SHOWROOM
or call us to your door . . .
For personalized in-home service under your special light conditions and to complement present decor. Complete homes a specialty — offices, apartments too! We'll measure, make, install!
Model
MOBILE DRAPE STORE Ltd.
3450 QUADRA ST. 2-6 386-1259

ANTIQUE AUCTION
TUES., FEB. 20—7 P.M.
See page 3 for details or contact our office.
LUNDS
AUCTIONEERS & APPRAISERS
926 Fort St. 386-3308

Common ¢ents

By KATE MacQUEEN

Lipstick stains are a common problem when you hurriedly pull on a pullover top. If the red smear shows, a quick daubing with cold water can only set the stain. Wait until you have time to rub a bit of full-strength liquid detergent or oil (baby or vegetable). Then wash as usual.

★ ★ ★

Store fresh cherries unwashed and with stems left on and they will keep better longer. Stems help to hold in juice and flavor.

★ ★ ★

Mothers planning to make school skirts for young daughters can cut out skirts several inches longer than the pattern. Then, cut off the extra length and save it until the skirts are too short. Stitch on the cut-off fabric and hide the seam with bias tape or rick rack. (Wash the extra fabric a few times, if the skirt fabric tends to lose color.)

Kmart Gives Satisfaction Always!

SATURDAY MONEY SAVERS
FEB. 3rd ONLY

1800 ONLY
CHOCOLATE BARS
Regular Size Rowntree, Neilson's, Cadbury.
K Mart Reg. Price 23¢ each
SATURDAY ONLY
LOOK HOW YOU SAVE 9¢ each
Limit—12 per customer

1200 ONLY
HOSTESS
POTATO CHIPS
Everybody's Favourite Large 225 gr. bag.
K Mart Reg. Price 99¢
SATURDAY ONLY
LOOK HOW YOU SAVE 67¢ bag
Limit—3 per customer

SAVE 60¢
Delicatessen
COOKED HAM
Delicious lean cooked ham.
SATURDAY ONLY
K Mart Reg. Price 3.29 lb.
LOOK HOW YOU SAVE
2.69 lb.

SAVE 1.00
TEA FOR TWO HUNDRED ONE HUNDRED TWO-CUP
TEA BAGS
SATURDAY ONLY
K Mart Reg. Price 1.99 pkg.
LOOK HOW YOU SAVE
Limit—2 per customer 99¢ pkg.

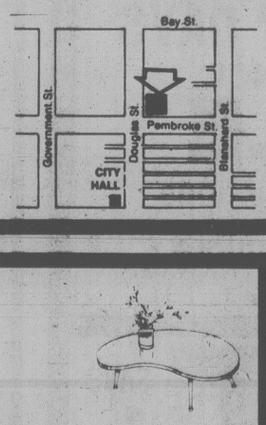
3-HOUR FIRE LOGS
WARM 'N GLOW
FIRELOGS
Multi-coloured flames 6 lbs. — 2.72 Kg.
SATURDAY ONLY
K Mart Reg. Price 1.39 each
LOOK HOW YOU SAVE
Limit—6 logs per customer 93¢ each

SAVE $52.00
ADMIRAL 12" TV
Black & White AC/DC Great for home, camper or boat.
K Mart Reg. Price 149.00 each
SATURDAY ONLY
LOOK HOW YOU SAVE 97.00 each
Limit—1 per customer

SPORTING GOODS DEPT.
RHYS DAVIS
STRIP TEASER
Strip, Super Strip, Herring, Minnow and Super Minnow.
K Mart Reg. Price 1.47 each
SATURDAY ONLY
LOOK HOW YOU SAVE 97¢ each
Limit—6 per customer

University Heights Shopping Centre
3986 Shelbourne St. (Saanich) Victoria, B.C.
Store Hours: 10 a.m. to 10 p.m. Mon. to Friday
9 a.m. to 10 p.m. Saturday
"We reserve the right to limit quantities"

PS



Finishing a Counter Top Table Top or Desk?
USE
Conoflex
DECORATIVE LAMINATE BY Conolite



the easy lasting way to give any surface carefree beauty!
You cut it with scissors— no special tools needed! Resists heat, stains and scratches!
COME AND SEE A **DEMONSTRATION**
SATURDAY, FEB. 3
10 A.M.-3 P.M.
See how easy it is!
The PLASTIC SHOP
A world of ingenious and useful items for today and tomorrow.
Victoria: 2105 DOUGLAS STREET—386-1477
Owned and operated by Industrial Plastics . . . serving Victoria for 30 years.

AFTERNOON AND EVENING CLASSES IN INTERIOR DECORATING



Joseph Egoyan

Once again the fascinating study of interior decorating will be introduced to you by theoretical and practical analysis. These lectures will be held in the store and also supplemented by on-location studies in selected homes including a visit to the residence of Mr. Egoyan to discuss the problems arising in furniture arrangement, color schemes, lighting, styles, theme drapery and carpet selection and proper use of pictures and accessories.

Mr. Joseph Egoyan, B.A.ED., your instructor, is well qualified with extensive theoretical and practical knowledge. He is a graduate from the Art Institute of Chicago and California College of Arts and Crafts, has taught at Oakland Tech High, Calif., the American College in Cairo and the Evening Adult Education program in Victoria. In addition, he has a wealth of practical experience in retail fields as proprietor of Ego Arts Gallery in Cairo for five years and Ego Interiors in Victoria for seventen years. Mr. Egoyan is a qualified artist and has exhibited his art works in a number of one-man shows in the U.A.R. and U.S.A. He won first prize in Vancouver Island Jury Show at the Art Gallery of Victoria, also a one-man show theme "BIRDS" was displayed at The Victoria Provincial Museum, The Burnaby Art Gallery and is now at Ego Interiors.

For the past fourteen years this course in interior decorating has been given by Mr. Egoyan twice yearly in three separate classes each week. At an average of twenty students in each class, more than a thousand students have taken the course to date.

THE CLASSES WILL BE HELD TUESDAY AFTERNOONS, FROM 1 TO 2:30 P.M. AND ALSO EVENINGS ON MONDAY OR WEDNESDAY 7:30 to 9 P.M.

CLASSES START FEBRUARY 26th, 27th and 28th AT EGO INTERIORS TOTAL COST OF FIVE LECTURES ONCE WEEK, $25.00.

ego interiors
1028 FORT ST. (Near Cook)
Phone 382-3200

SPECIAL SALE!
DANISH TEAK FURNITURE
SEE OUR LARGE EXCLUSIVE SELECTION OF IMPORTED SCANDINAVIAN FURNITURE, DINING ROOM, BEDROOM AND LIVING ROOM.

Youth Clinic

Young readers' questions on human relations and sex are answered by a panel of experts: Marion Powell, medical doctor; Graham Cotter, clergyman; and Bruce Vichert, social worker. Send questions to Youth Clinic, The Victoria Times, 2621 Douglas St., Victoria, B.C., V8W 2N4.

Dear Dr. Powell:

I am an 11-year-old girl. My mother gave me a book about human reproduction. She told me to ask her questions but I just can't. I don't even want her to know I'm writing this. She would just laugh. My problem is I just can't talk freely about sex. That book my mom gave me just doesn't answer my questions. But I'm not going to ask my mom, that's for sure. What can I do?

ANSWER: If your mother gave you the book, she wants you to know but has difficulty talking about sex. Many parents find it very difficult to discuss sex with their children and are particularly concerned about the questions they may be asked.

To help you understand about your body and the changes which occur at puberty, there are courses in many schools designed to answer your questions. To solve your immediate problem about where to find the answers you could ask your teachers or the school nurse or your own family doctor. All of these people are concerned about the questions you ask.

"What can I do?" you ask.

I think your mother really wants to help you, so find an easy question for you to ask and begin with that. Gradually you can get an answer to more sensitive questions that you really want the answers to. Make the effort to talk to your mother. I am sure she will not laugh.

Dear Mr. Vichert: I have a friend who is 20 years. He and I get along great. The problem is that I am only 14. My father always teases me that I am going to see my boyfriend (which is not true) when I am really going to see his sister.

Well, last week my father got very mad because I was watching TV alone with him in his house, and believe me that is all that we were doing. My dad was furious and banned me from going into their house until "further notified." I don't see my father's reasons for doing what he did.

ANSWER: I think your father is right to be concerned about you spending time alone with your 20-year-old friend. I am sure that your father has a lot of confidence in you but he may not have as much in your friend.

You know that nothing was going to happen, but other people might think differently. I am sure your father was both concerned with your well-being and also about what people would think about you.

It may be difficult for you to completely understand but I would advise you to have some respect for your father's concern. Though he may have over-reacted in your eyes, he did so out of caring for you.



ANTIQUES and Traditional FURNISHINGS at The ISLAND GALLERY
2188 OAK BAY AVENUE
(next to Oak Bay Theatre)
598-5534
TUESDAY TO SATURDAY
2-3

Did you get a ROCK POLISHER for Christmas?
Your SUPPLY CENTRE is

THE ROCKHOUND SHOP
777 CLOVERDALE 388-5341
TUES. TO SAT.
"A Fascinating Place to Shop"
2-4

I.D. Card Cuts Hotel Rates



Youth on the Move

By LUCY IZON

In major cities of the United States hotel rates can be well above a student's budget but if you have an International Student Identity Card, here are some hotels in major cities that will honor it for reduced rates.

In San Francisco you can use your student status for reductions at the Regent Hotel, 562 Sutter St., San Francisco, Ca. 94102, tel. (415) 421-5818. It's open year round and accepts reservations. You'll find it in the heart of the city right off Union Square.

In Los Angeles you can try the Alexandria Hotel, Spring at Fifth St., Los Angeles, CA 90012, tel. (213) 626-7484. They're open year round and accept reservations. In the hotel you'll find a tour desk which offers student discounts on all sightseeing. To reach it from the airport you take a bus to the Greyhound station. From the bus station you walk one block north on Los Angeles St. to 5th St. Turn left and go two blocks to Spring St.

In New York city, student reductions are available at Hotel Empire, Broadway at 63rd St., New York, N.Y. 10023, tel. (212) 695-0291. This is the home of the New York Students Centre. Also open year round, you'll find it in the heart of Manhattan opposite Lincoln Centre, accessible by subway and bus. In the hotel you'll be able to get information on inexpensive U.S. travel and on student travel facilities in Europe.

Students and other young people who want to travel within the U.S. by air cannot get special youth fares, which are not available there. There are, however, numerous types of fares available that are geared towards the budget traveller.

One of the most intriguing types of fares are the unlimited mileage tickets. If you have several weeks of holidays, it's possible to cover an amazing number of destinations.

Eastern Airlines has one of the most expensive yet one of the most appealing if you want to feel like a jet setter for three weeks. At present the pass, which costs between $372 (U.S.) and $399 depending on varying departure taxes, allows you to fly for a minimum of 7 days and a maximum of 21 days, not including your day of departure, to any of Eastern's 101 cities in the U.S.

Before you get too excited, the line doesn't fly to Hawaii, although it does go to the Caribbean, Mexico and the Bahamas.

To use the pass you must leave from a U.S. city that Eastern services and you must travel with a friend (one adult can go with two children). Also you must make at least three stops and your U.S. starting point and final destination must be the same city. Tickets must be purchased 14 days in advance and you can't depart during a peak vacation period.

To help plan your route Eastern Airlines offices have a brochure available that includes a route map of the cities it serves.

Allegheny Airlines also makes available an unlimited mileage pass known as a Liberty fare. Allegheny's network of cities is smaller and the price of the pass drops accordingly, to $179 for 10 days of use.

With this one you are going to have to plan more carefully since you're a little more restricted. The pass allows you to fly anytime Saturdays or Sundays but during the week you can only use it up until noon. Again, you must start and finish in the U.S.

Now that Allegheny flies into Florida and Texas this pass can save you a lot of money if you're travelling along their routes in the Eastern United States and you can use it at any time of the year. Unlike Eastern's pass, this one has no blackout period. You must purchase your pass at least seven days prior to travel and you can get confirmed reservations.

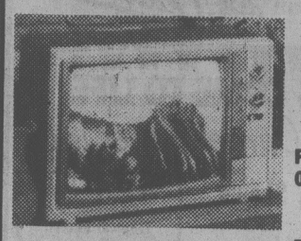
Although many Canadians don't really consider themselves foreigners when travelling south of the border there are ways to turn your foreign status to your financial advantage.

If you're a student or a temporary visitor in a Canadian border city, but your home residence is more than 100 miles from the U.S. border, it's possible to take advantage of a 40-per-cent reduction of regular economy air fares into and around the U.S.

These special fares were created as an incentive for foreign travellers from abroad but there is no reason Canadians can't take advantage of them too. You'll have to prove, with official documents such as a driver's licence that your permanent residence is beyond this 100-mile buffer zone — and that's as the crow flies.

There is one restriction to keep in mind: The first leg of your journey must be booked 30 days in advance — your return can be left open. United Airlines has started this program and other major U.S. airlines are expected to have similar arrangements. You should contact your travel agent for more details.

A new face... VI 90
for an old friend!
CJVI Radio (Island Broadcasting Co. Ltd.)

MAGNAVOX

20" COLOR by Philips.
FOR ONLY $499
EVEN LESS WITH YOUR APPROVED TRADE
ELECTRON
TV-STEREO RECORDS SALES AND SERVICE
● EASY FINANCING AVAILABLE.
1551 CEDAR HILL X RD. 721-3432
BEHIND McDONALD'S AT SHELBOURNE
2-2

WE HAVE RECEIVED A LARGE SHIPMENT OF CHINA AND NOW WE'RE OVERSTOCKED!
ALL CHINAWARE
including tea sets and figurines (some musical)
30% OFF
Limited time only
KURT WEISS JEWELLERY
770 Fort St. 2-4 383-9611

Feb. 7 and Feb. 14
WINSDAY
tickets good for

Feb. 14
BIG BONUS PRIZES
TOTAL OF 100 OF $5,000.00 EACH

FREE DANCE CLASS
with this coupon*
in:
DISCO: Marsha Main ● Lottie Brochin
JAZZ: Constantine Darling ● Marsha Main ● Lottie Brochin
BALLET: (Children and Beg. Adult): Kerry Krich
DANCERSIZE: Lottie Brochin
KARATÉ: Constantine Darling
CREATIVE THEATRE and VOICE: Ralph Cole ● Barbara Poggemiller
MASK and MIME: Dolly Hopkins
— SOMETHING FOR EVERYONE —
SPECTRUM DANCE CENTRE
1318 Broad Street
Call: 388-9114 for more information.
* Coupon good for one class until February 10, 1979. Offer not available to registered students.

Turks Puff More

More cigarettes are smoked per capita in Istambul, Turkey, than in any other city in the world.

Marriage on Skids?

SAND SPRINGS, Okla. (AP) — Sherry Morris figures she'll be able to laugh — some day — about a storm that almost put a halt to her wedding plans.

The steep hill where the parents of the former Sherry Bradfield live here was made impassible Friday by a coating of ice.

Even the most determined drivers couldn't negotiate the hill,

Friday night's planned wedding was also lacking a groom. He was stranded in nearby Tulsa.

But true love finds a way.

The bride, clutching gown and bouquet, boarded a cardboard box Friday afternoon to slide down the hill.

Miss Bradfield then slid down the hill to her grandmother's house, using sneakered feet for brakes.

From there, she was driven to a chapel at the University of Tulsa for the wedding. Her future husband made it to the wedding in a truck provided by a relative.

"When the hill began to freeze over I went into hysterics," the new Mrs. Morris said. "It's not funny now, but maybe in 20 years it will be."

SALE SALE SALE
LIGHTING
FIXTURES AND SWAGS
sun dial
388-5335
479 Burnside Rd. E.

OAY BAY
VILLAGE SHOES
BALLY
MARTINELLI
DISCONTINUED LINES
SALE
OAK BAY VILLAGE SHOES

by MARTINELLI ½ PRICE
Brown or navy slip-on. Size 7½-11 D (also B widths brown)
Regular Price 67.95
SALE PRICE 33.95

by MARTINELLI ½ PRICE
Brown leather slip-on. Size 8-11 D.
Regular Price 67.95
SALE PRICE 33.95

by MARTINELLI ½ PRICE
Blue leather (or tan leather and beige canvas). Size 8-12 D.
Regular Price 67.95
SALE PRICE 33.95

by BALLY ½ PRICE
Beige suede slip-on. Size 7½-12 E.
Regular Price 59.95
SALE PRICE 29.95

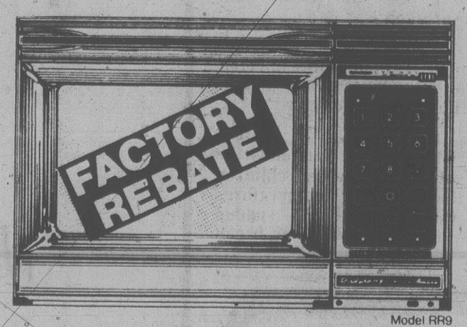
by BALLY ½ PRICE
Tan leather slip-on. Size 8-10½ D.
Regular Price 99.95
SALE PRICE 49.95

by BALLY
Brown Chelsea calf, monk strap slip-on. Size 9-12 D.
Regular Price 150.00
SALE PRICE 94.95

by BALLY
Brown calf, Brogue style. Size 8-12 D.
Regular Price 85.95
SALE PRICE 59.95

by BALLY
Black or brown slip-on, mocc-style toe. Sizes 9-12.
Regular Price 79.95
SALE PRICE 59.95

MASTERCHARGE 598-3031
OPEN FRI. TO 9 P.M.
CHARGEX-VISA 2238 OAK BAY AVE.

Amana®
FACTORY REBATE DAYS


Model RR9
when you buy a TOUCHMATIC I™ Radarange® MICROWAVE OVEN
PRIOR TO FEBRUARY 28, 1979.
* Amana will send you a cheque direct for 40.00
PLUS
* We'll give you an additional savings off the regular price 60.00
TOTAL SAVINGS $100.00
GOOD REASONS WHY AMANA IS THE FIRST CHOICE OF MOST PEOPLE:
* The first microwave oven with a memory! Makes microwave cooking as simple as 1-2-3!
Remembers how long to defrost, hold and cook...
* With Amana Cookmatic power shift — everything is done at the precise speed you select.
* The first and only microwave ovens the U.S. government has exempted from displaying a consumer warning label on the door.
THIS OFFER IS LIMITED, SO DON'T DELAY . . .
COME IN FOR YOUR DEMONSTRATION TODAY!
ENTER OUR HAWAIIAN HOLIDAY CONTEST
NOW SAVE $100.00
THE APPLIANCE SPECIALISTS
McDonald Supply Ltd.
370 GORGE ROAD EAST
386-6745
● Ranges ● Refrigerators ● Washers—Dryers ● Dishwashers ● Wall Ovens ● Cook Tops
● Microwave Cooking Class ● Microwave Ovens ● Microwave Accessories
master charge CHARGEX
2-3

your health

By L. L. Coleman, MD

Patient to Doctor Communication Vital

I have been taking Tagamet on and off for about five months. Am I overdoing it? Is there a limit to how long I should be taking this new drug? — Mr. B.G.

Dear Mr. G.: For my readers' information, Tagamet is an excellent new drug which has virtually revolutionized the treatment and control of stomach and duodenal ulcers. In a complicated way, the drug blocks the production of hydrochloric acid which is one of the chief factors in the cause and the persistence of stomach ulcers.

Your letter intrigues me particularly as it is such gross evidence of the deficiences of communication between patients and their doctors. Your doctor wisely prescribed this drug. Certainly, he would not expect you take it "on and off for five months" without again evaluating its advantages in your particular case.

It makes me wonder whether a doctor did indeed, prescribe the drug or whether you are taking it on the advice of a solicitous friend. No drug is ever prescribed by a doctor for an indefinite period, without supervision.

* * *

About six months ago, I discovered a completely bare spot on my head. It is not a case of receding hairline, but a round spot about an inch above and behind my ear. It is not scabby or crusty, like psoriasis, but simply bare and smooth. Does this indicate a lack of circulation? Can I do anything to stimulate new growth of hair? — MRS. E.K.

Dear Mrs. K:

The partial, or complete, loss of hair is known as "alopecia." A particular type of localized loss of hair is known as "alopecia areata." This describes the sudden loss of hair, in a small localized area, in people who have no apparent skin disorder.

Almost invariably, with time and patience, the regrowth of hair begins and continues until the entire spot returns to normal. The topical application of medicines usually is not effective. For a while, cortisone was tried in these cases, in an effort to produce a more rapid regrowth of hair. In fact, the absorption of the cortisone from the scalp area may even be dangerous.

A patient of mine who had recurring episodes of "alopecia areata" once told me that he was most successful in stimulating hair growth by applying diluted iodine around the edges of the bald surface. It's worth a try. Be sure that it is diluted because concentrated iodine can burn the tender skin surface.

A special drug, triamcinolone, is sometimes injected into the bald area to help in the regrowth of hair.

SPEAKING OF YOUR HEALTH . . . Care must be taken when young children have their temperatures taken rectally. A sudden shift of the child can break the thermometer.

dear abby



DEAR ABBY: I am 82 and in good health. My wife died three years ago and I live alone in an apartment.

Two years ago a nice-looking 65-year-old widow moved into the apartment across the hall and we became friendly. We started eating together — usually at my place. She would prepare everything at her place and bring it over.

After supper we watched TV, held hands, and exchanged a few kisses. Well, before I knew it, things got out of hand and she was spending the night with me. In my bed!

I finally put a stop to it when she began to tell me she was "in love" with me. At no time did I tell her I was in love with her because I'm not.

Now she comes over every night without being invited, and she's pressuring me to marry her.

I have no intentions of marrying this lady or any other. How do I disassociate myself from her without hurting her feelings? — WANTS OUT.

DEAR WANTS: Be honest. Tell the lady you have no plans to marry her and she will probably disassociate herself from YOU. If she doesn't, you could cool the relationship by seeing another lady or two . . . or three.

DEAR ABBY: Sex is an animal instinct which is normal in animals. Man is an animal, right? So when man feels the natural urge to have sex, what is wrong with following his natural instincts? — MAX.

DEAR MAX: Animals have a natural urge to procreate. The lowest animals mate by instinct. Man, the highest of all animals, mates not only to procreate, but to express the ultimate in love.

Animals have no capacity for love. One mate is as good as the next. Casual and promiscuous mating among civilized people (or simply using another to satisfy one's own selfish sex urge) is not only immoral, it's meaningless.

Colony MOTOR INN
THE SENSATIONAL "DOUBLE TROUBLE"
FROM 8:30
THE NEW LOUNGE

"Just behind Cedar Hill Mall" 477-2658 Cedar Hill

GARDENS COME TO LIFE
With These Garden Specials!

Ornamental Trees Should Be Planted Now . . .

Victoria's Largest Selection of Tropical Plants.

JAPANESE FLOWERING CHERRIES

"Mount Fuji" Drooping clusters of large semi-double fragrant white flowers. Leaves are a beautiful soft green, branches slightly drooping. 8 ft. trees. 9.95

"Kwanson Flowering Cherries" Double pink clusters of flowers. One of the most popular varieties. 8 ft. trees. 10.95

"Japanese Flowering Plum, Pissardi Nigra"
Light pink blossoms appear before the leaves. Admired for its dark purple foliage all season. 8 ft. trees. 9.95

European White Birch
Graceful, artistic trees. Beautiful 11-12 ft. specimens. Only 12.95

Ailanthus "Tree of Heaven"
Very fast growing ash-like leaves. Does well in poor soil, insect and disease resistant. Very different tree to enhance your garden. 8-10 ft. 15.95

Robinia Locust Pseudoacacia "Frisia"
Breathtaking — this landscape attraction has yellow foliage all season, new leaves nearly orange, new growth reddish. 10 ft. speimens. 19.95

We have a complete selection of FRUIT TREES

SEEDS!
Choose from our 6 racks of assorted seeds while the selection is good.

DORMANT SPRAY NOW!
We have what you need.
Ask our helpful clerks for advice.

VISIT OUR WICKER HUT FOR WICKERWARE

Cedar Hill GARDEN CENTER
1550 CHURCH AVE.
Half Block West of Shelbourne
HOURS: Mon. to Sat., 9:00-5:30 Sundays, 10:00 to 5:00
"Serving Victoria Gardens for Over 25 Years"
2-3

TRY ONE BEFORE YOU BUY!
MICROWAVE OVEN RENTALS
MONTH TO MONTH
FREE HOME DELIVERY
ENQUIRE ABOUT OUR RENT TO OWN AND COMMERCIAL LEASES—595-7111
BY HOMARK
595-7111 1-31
9:00 a.m. to 9:00 p.m.

Have fun with... VIC REC
CITY OF VICTORIA DEPARTMENT OF RECREATION

We have a FITNESS PROGRAMME FOR YOU! Inquire about one of the following:

1. AEROBIC EXERCISE PROGRAMME
Join Pat Maybank and her exercise programme to music. It's fun and you'll enjoy it. Afterwards, enjoy a sauna, swirl and swim.

TUESDAY		WEDNESDAY
Ladies Only	7:15	Men Only
Ladies Only	7:50	Men Only
Co-Ed	8:25	Co-Ed
Co-Ed	9:00	Co-Ed

Maximum class size 20. To be safe, reserve a space today. Drop-ins on first come first serve basis.

COST 10 SESSIONS $15.00 OR DROP IN FOR 1.75 SESSION

2. MASTER SWIMMERS PROGRAMME
This is a programme for persons wishing to attain a level of fitness achieved through competitive training techniques. Competition will be available, although not required. Participation is limited to those persons 21 years of age to 100 years join Jock Noble and the masters movement today, it is international. Register now.
COST 10 SESSIONS $15.00. THIS PROGRAMME RUNS TUESDAY OR THURSDAY EVENINGS FROM 9:00-10:00 P.M.

3. FITNESS ROOM
Let Denis Smith set up a personal programme for you in our fitness room. Jogging, weights and calisthenics. Denis is in attendance Monday to Friday 11:30-1:30 p.m. and 7-10:30 p.m. (except Thursday evenings).
COST $1.00 PER SESSION (INCLUDING SAUNA, WHIRLPOOL AND SWIM)

Get in Shape...

NOTE: ALL PERSONS TAKING PART IN ANY EXERCISE PROGRAMME SHOULD CHECK WITH THEIR FAMILY PHYSICIAN BEFORE PARTICIPATING.

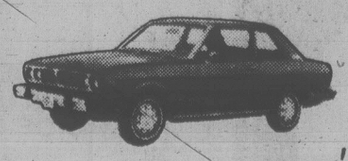
MAKE YOUR COMMITMENT TO FITNESS TODAY
PHONE 383-2522
2-5



FINAL CLEARANCE!
ALL '78 DATSUNS
MUST GO!
No Reasonable Offer Refused
(even unreasonable offers will be considered)



100% FINANCING
on approval of credit
BANK RATE PAYMENT PLAN
•
Now's the time to get DATSUN QUALITY
at a BARGAIN PRICE!
•
BRAND NEW '78 CARS & TRUCKS PRICED UP TO
$1,000
LESS THAN A '79 MODEL!
Low-Mileage Demos & Company Cars Priced Up To
$1,500 less than NEW '78
$2,500 less than NEW '79



2620 GOVERNMENT at Hillside
385-6737 • dlr. lic. 00740A
THREE POINT DATSUN

HOME IMPROVEMENT IDEAS FROM GRANITE
Kenitex



THE MIRACLE COATING that eliminates painting. Insulates, decorates and weather proofs. Applied over any surface. Over 6 million applications world wide since 1948. There are no substitutes. Come in, visit us. You be the judge.
PHONE 384-4148
FOR FREE ESTIMATES
1-29

GRANITE
INDUSTRIES LTD. serving all of Vancouver Island
516 WILLIAM ST. — VICTORIA — 384-4148
2-6

$2M in Illegal Drug Sales Made by Stoolie - Lawyer

VANCOUVER (CP) — An informant paid by the RCMP to gather evidence against three suspected drug traffickers made more than $2 million by selling drugs while working for the police, a Vancouver lawyer said Thursday.

Sidney Simons, whose bid to speak on police information-gathering techniques was rejected by the McDonald commission, told reporters the informant made some of that money by selling most of a pound of the restricted drug MDA bought for $8,500 with police funds and approval.

Simons said the man testified last November in Nanaimo, B.C., at the trial of Raymond Ridge, 31, of Ladysmith, B.C., who was convicted of conspiring to traffic in MDA and sentenced to three years in prison.

Simons said the case is only one of many that show the immorality and illegality of police techniques. His bid to speak to the commission, headed by Mr. Justice David McDonald, was denied because he had not submitted a brief a month before the hearing as required.

Simons said the informant, while gathering evidence, committed "about 40 offences to which police personnel are party, directly by participating or by aiding, abetting, encouraging."

Simons said the testimony given at the trial showed that while working for the RCMP between May, 1976, and August, 1977, the informant imported two tons of marijuana and several pounds of cocaine, trafficked in speed and imported two handguns for his personal use.

His first half-pound purchase of MDA was kept by police as an exhibit, said Simons, but a later one-pound purchase, paid for by the RCMP, was given back, after samples were taken, to the informant who sold it.

Testimony at the trial, Simons said, showed that the informant then used the proceeds from the sales to buy two more pounds of MDA, both of which he sold after police had taken samples. He was also known to be operating a plane with only a student's licence and was involved in a crash, said Simons.

The informant's contact during the operation was RCMP Cpl. Chester Cary of the Victoria drug unit, who testified at the Nanaimo trial that he was aware of the man's activity.

S.Sgt. Bob Hawkes of the Victoria drug unit said the RCMP has helped relocate the man as they do all informants whose lives might be in danger after testimony. That help included a $600-a-month living allowance that was paid from September, 1977, just after the arrests were made, at least until the trial, he said.

RCMP Supt. Scotty Gardiner, in charge of criminal investigations in Victoria, refused to comment on the case, saying that it is before the courts.

Simons, however, said the case will not be heard in appeal court until this spring. The appeal will be based on the argument that the County Court judge's instructions to the jury were incomplete.

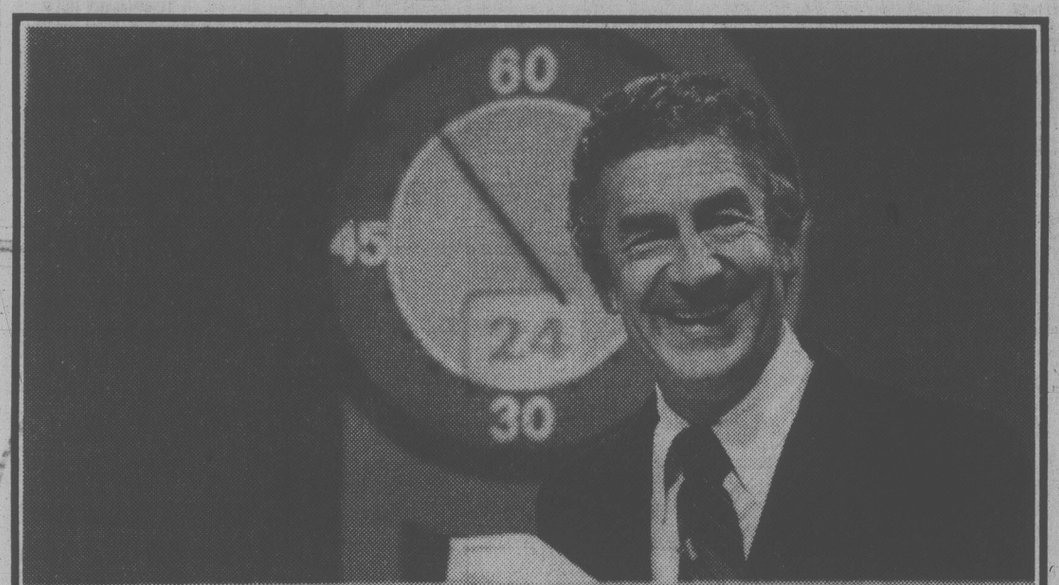
Ridge was charged along with Arthur Williams of Ladysmith, who died in a plane crash before the trial. A third man wanted in connection with the case has not been found, police said.

NOOSE KEPT IN JAMAICA

KINGSTON, Jamaica (AP) — The Jamaican House of Representatives voted 24-to-19 Thursday to retain the death penalty. Officials said there are currently 79 persons in Jamaica facing the death penalty, but that all of them would have their cases reviewed as a result of the vote. The last hanging in the Caribbean island country was in April, 1976.

Barry's
LICENSED FAMILY STEAKHOUSE
BARRY BURGER 50¢
DELUXE 95¢ CHEESEBURGER $1.15
also CHAR-BROILED STEAK DINNERS
RED LION
INN, 3366 Douglas St.

UNIFORM RENTALS
at
INDIVIDUAL
DRY CLEANERS
595-4141
1602 FORT ST.



REACH FOR THE TOP

In person, Terry Garner, genial quizmaster of "Reach For The Top"

Come see! It's Free! CBC-TV's Popular High School Quiz Show
"REACH FOR THE TOP"

Cowichan Community Centre Theatre
2687 James Street, Duncan
Every night from Monday, February 5th thru Thursday, February 8th

Pick up your free tickets now to see TV's popular high school quiz show in the making!

Starting Monday night, February 5th and every night thru the Finals on Thursday, February 8th, "REACH FOR THE TOP" will be videotaped live in the Cowichan Community Centre Theatre in Duncan.

High schools from Vancouver Island participating in this Zone Four of the 1978-1979 series are Nanaimo District Senior Secondary, Cowichan Senior Secondary, Oak Bay Senior Secondary, Victoria High School, Esquimalt Secondary, Georges P. Vanier Senior Secondary, Alberni District Secondary and Shawnigan Lake School.

Get your free tickets to the shows at the schools and at

Cowichan Community Centre Theatre Box Office
2687 James St., Duncan

Dairyland
16-5th Street
Nanaimo

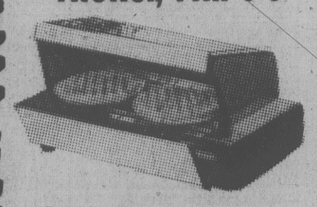
"REACH FOR THE TOP"
Now in its 14th year of sponsorship by the Fraser Valley Milk Producers Association

Dairyland PACIFIC Milk Genuine Armstrong CHEDDAR CHEESE

1-31

CAPITAL
SHOP DAILY
9-5:30
THURS., FRI. 9-9

VALENTINE SPECIALS
GIFTS! GIFTS!
GREAT GIFT SAVINGS FOR THE ONE YOU LOVE!
Sale Effective, As Stock Lasts, 'Til Feb. 10th



REFLECTOR TOASTER
G.E. T 36 reflector toaster — open front design — toasts bread, open face sandwiches, frozen waffles, pancakes etc. Reg. $34.95 each.
SALE 27.88



STEAM IRON
PROCTOR 29 vent spray/steam/dry iron with mirror finish soleplate, fabric guide and TEMP-O-GUIDE, black handle. Reg. $22.95.
SALE 18.88



NOT EXACTLY AS SHOWN

OSTER BLENDER
"IMPERIAL" cyclotrol 8 OSTER blender — modern and distinct — low profile styling in ALMOND. 8 speeds with pulse action on 3 speeds. Removable cutter assembly for easy cleaning. Reg. $44.95. SAVE $10.00.
SALE 34.95



WILKINSON PRUNERS
An ideal lasting and cherished gift for the gardener of the family. Quality WILKINSON hand pruners — 6 different models from the COMPACT at $4.95 each to the SUPER KNIFECUT AT $14.95.
SAVE 20%
SPECIAL ..... 3.95 to 11.95

ROOF RACK



RANGER roof rack — fits most cars securely. A great gift item for the handyman or outdoorsman's car. Our regular low price $21.95 set.
SALE 15.99



DRILL KIT
BLACK & DECKER kit includes 3/8" two speed drills, chuck key, 3 drill bits, 5 sanding discs, backing pad, wheel arbor and cotton buff-all in a custom fitted plastic carrying kit.
SPECIAL 29.88

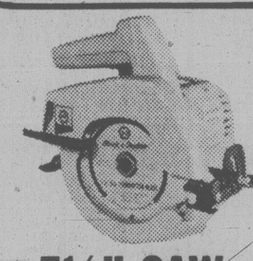
Corelle LIVINGWARE



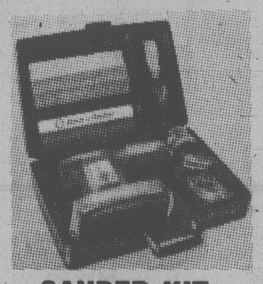
20-PC. CORELLE® SET
CORELLE LIVINGWARE set by CORNING — 20-piece set. 4 each dinner and luncheon plates, soup/cereal bowls and stacking cups and saucers. Choose from WOODLAND, WINTER FROST WHITE, SPRING BLOSSOM GREEN, OLD TOWNE BLUE. Reg. $41.95 set.
SALE 33.88



CORELLE MUGS
4 mugs per set to match CORELLE LIVINGWARE. SPRING BLOSSOM GREEN, OLD TOWNE BLUE, BUTTERFLY GOLD or WOODLAND. Reg. $9.95 set.
SPECIAL 6.99



7¼" SAW
BLACK & DECKER #7301 — 7¼" circular saw — a fine addition to any home workshop. Complete with 7¼" combination blade.
SALE 32.88



SANDER KIT
Includes BLACK & DECKER sander, woodfiller, spatula and abrasive paper all in a convenient moulded carrying case.
SALE 26.88

21-PIECE SOCKET SET
Combination ¼" and ⅜" square drive socket set SAE or METRIC — fully guaranteed. Triple chrome plated drop forged ratchet, 3" and 6" extensions. ¼x⅜ adapter, nut driver handle, spark plug socket, 14 metric sockets from 4 mm to 19 mm or 14 SAE sockets from 3/16" to ¾". All in a metal carrying case. Reg. $17.95 set
SALE 12.88

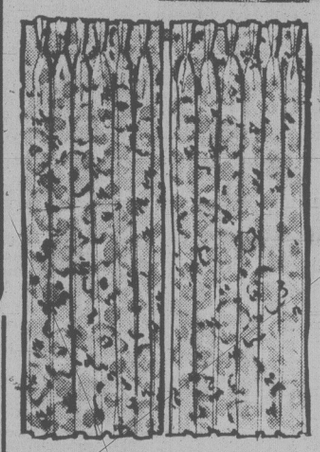


CORNING TEAPOT
SPICE OF LIFE design. 6 cup CORNINGWARE teapot in a gift box.
SPECIAL 10.99

UN-CANDLES
By CORNING — very popular floating candles — fill glass column with water, top with vegetable oil — add floating 12 hour wick and light.



5" Reg. $7.95 SALE 6.29
7" Reg. $8.95 SALE 6.99
9" Reg. $9.95 SALE 7.99



DRAPERY FABRIC CLEARANCE
Measure your windows then come in for super savings on draperies for every room in your home. There's acrylics, sheers, hopsacks, printed acetates and more with special sale prices up to ½ OFF.
Choose from florals, plains, scenic prints, stripes, patchworks, geometrics and kiddy prints.

115 cm POLY VISCOSE STRIPE. Reg. $4.49 SALE Metre 3.49
115 cm PRINTED BATISTE. Reg. $3.29 SALE Metre 1.89
115 cm RAYON/POLY FLORAL. Reg. $4.95 SALE Metre 3.29
115 cm STRIPED ACRYLIC. Reg. $7.50 SALE Metre 4.29
115 cm PRINTED HOPSACK. Reg. $3.29 SALE Metre 1.99
115 cm PRINTED HOPSACK. Reg. $3.29 SALE Metre 2.29

WALLPAPER SPECIAL
Give your rooms a new look with easy care vinyl coated wallpaper. 9 fashionable books to choose from including TRADITIONAL TREASURES, SO-E-Z, WINDSOR COLLECTION and SMALL PRINTS. All lines are prepasted and dry strippable.
YOUR CHOICE
ALL 25% OFF

CHARGEX or MASTER CHARGE
ADDITIONAL PARKING IN OUR LOWER PARKING LOT
2-2

CAPITAL
1900 STORE STREET
385-9703
IRON & METALS LTD.

CLASSIFIED ADVERTISING

Vancouver Island's Largest Shopping Centre in Print

386-2121
Monday through Friday 8 a.m. to 6 p.m.
Saturday 8 a.m. to 5:30 p.m.

C-1

386-2121
Monday through Friday 8 a.m. to 6 p.m.
Saturday 8 a.m. to 5:30 p.m.

CLASSIFIED ADVERTISING

Combination advertising must appear first in the Daily Colonist and then in the Victoria Times without change.

RATES

All rates quoted are for insertion in both the Daily Colonist and Victoria Times.

SPECIAL PRIVATE PARTY WORD RATES
10 word minimum
1 or 2 days
14c per word per day
3 to 5 consecutive days
11.50c per word per day
6 consecutive days or more
9.50c per word per day

Real estate, mobile home, rental, clubs, organizations and business advertising does not qualify for these rates.

GENERAL WORD RATES
10 word minimum
1 or 2 days
18c per word per day
3 to 5 consecutive days
14.50c per word per day
6 or more consecutive days
12.50c per word per day

SEMI-DISPLAY LOCAL RATES
Any advertisement which varies from 6 pt. regular classified style shall be considered semi-display.
14 agate lines per column inch.
1 or 2 days
65c per agate line per day
3 to 5 consecutive days
58.50c per agate line per day
6 or more consecutive days
52c per agate line per day

NATIONAL AND OUT OF PROVINCE RATE
Regular Classified 18c per word. Semi-Display 70c per agate line. 14 agate lines per column inch.

BIRTH NOTICES
Up to 30 words $3.75
Each additional word 14c

DEATH NOTICES, MEMORIAL NOTICES AND CARDS OF THANKS
56c per count line per day
3 consecutive days
48.50c per count line per day

PRIVATE BOX NUMBERS
$3.25 except Help Wanted Advertisement, $5.00 which includes a Position Filled Advertisement.

Contract rates for local businesses available on request.

CLASSIFIED ADVERTISING COPY DEADLINES

TEMPORARY ADVANCE DEADLINES for some contract and large semi-display advertisers are now in effect. Phone 382-7211, Local 153, for details.

REGULAR CLASSIFIED advertising may be placed in The Daily Colonist and the Victoria Times up to 5 p.m. the day prior to publication.

SEMI-DISPLAY advertising may be placed in The Daily Colonist and the Victoria Times up to 3 p.m. the day prior to publication.

CLASSIFIED SERVICE FOR DUNCAN COWICHAN VALLEY AND CHEMAINUS

Classified Ads placed through Duncan office before 3:00 p.m. will appear in the following day's papers.

746-6181

TERMS OF PUBLICATION

F.P. Publications (Western) Limited shall not be liable for non-insertion of any advertisement beyond the amount paid for such advertisement.

In the event of error occuring the liability of F.P. Publications (Western) Limited shall not exceed the charge for the space actually occupied by the item in question.

All claims on error in publication shall be made within 12 hours thereafter and if not made shall not be considered. No claim will be allowed for more than one incorrect insertion not for errors not affecting the value of advertisement.

All estimates of cost are approximate. Advertisers will be charged with space actually used.

All advertising copy will be subject to the approval of the Victoria Press, who reserve the right in its sole discretion to classify, reject or insert copy furnished.

All advertisements must comply with the British Columbia Human Rights Act. This act states no advertisement may state or imply a preference, limitation or specification on the basis of an applicant's race, religion, colour, marital status, ancestry, place of origin, age; or sex (unless the matter relates to the maintenance of public decency AND prior approval has been obtained through the Human Rights Branch).

While every endeavor will be made to forward replies to box numbers to the advertiser as soon as possible, we accept no liability in respect of loss or damage alleged to arise through either failure or delay in forwarding such replies, however caused, whether by negligence or otherwise.

NOTICE OF COPYRIGHT

Full complete and sole copyright in any advertisement produced by F.P. Publications (Western) Limited is vested in and belongs to F.P. Publications (Western) Limited, provided, however, that copyright IN THAT PART AND THAT PART ONLY of any such advertisement consisting of illustrations, borders, signatures or similar components which is, or are, supplied to Victoria press by the advertiser in the form of reproduction proofs, veloxs, engravings, etc., and incorporated in said advertisement shall remain in and belong to the advertiser.

BUSINESS OFFICE HOURS

Monday to Friday
8:30 a.m. to 5 p.m.

Mailing Address:
Victoria Press
P.O. Box 300
Victoria, B.C.
V8W 2N4

PHONE DIRECT
386-2121
TO PLACE YOUR CLASSIFIED ADVERTISEMENT

CLASSIFICATION INDEX

VITAL STATISTICS
1 Births
8 Cards of Thanks

THE FOLLOWING SEVEN CLASSIFICATIONS ON THE LAST PAGE OF CLASSIFIED
305 Deaths and Funerals
308 Cards of Thanks
312 Florists
310 Funeral Directors
309 In Memoriams
313 Miscellaneous
311 Monumentals

NOTICES
14 Announcements
16 Catering, Banquets and Reception Rooms
15 Coming Events and Meetings
20 Lost and Found
17 Restaurants
18 Places to Visit

EMPLOYMENT
28 Employment Service
21 Help Wanted— General
22 Office Help
26 Part Time— Temporary Help
24 Sales Persons and Agents
30 Situations Wanted
23 Skilled Trades
25 Teachers

BUSINESS SERVICES AND DIRECTORY
36 Business Services and Directory

PERSONAL SERVICES
33 Bands, Musicians and Orchestras
40 Business Personals
43 Dancing
42 Education
71 Music Teachers
39 Personals
34 Pre-Recorded Music
32 Trade Schools
38 Travel

MERCHANDISING
83 Aircraft
117 Antiques and Arts
78 Bicycles
80 Boats and Marine
65 Building Supplies
93 Cameras, Supplies and Photo Finishing
127 Chicks, Poultry, hatching Eggs, Supplies
101 Children's Miscellaneous
135 Farm Implements
60 Fuel
97 Furniture
120 Garden Supplies
99 Groceries, Meats and Produce
130 Heavy Equipment and Machinery
128 Livestock, Supplies and Events
100 Miscellaneous for Sale
103 Miscellaneous Wanted
109 Miscellaneous to Rent
77 Motorcycles
70 Musical Instruments
125 Pets and Supplies
96 Ranges, Stoves and Furnaces
92 Sporting Goods
81 Sailboats
115 Swaps
63 Timber
98 TV, Stereo, Radio Sales and Service
112 Wanted to Rent, Miscellaneous
116 Coins and Stamps

AUTOMOTIVE
155 Automobile Financing and Insurance
164 Auto Body and Painting
162 Auto Repairs, Service and Towing
168 Campers, Trailers and Motor Homes
166 Cars and Trucks Wanted
150 Cars for Sale
151 Sports, Import Cars
148 Lease Vehicles
169 Mobile Homes and Parks
149 New Car Directory
160 Parts, Accessories
158 Tires
154 Trucks, Buses and Vans
156 U-Drive and Auto Washing

ACCOMMODATION
185 Convalescent and Rest Homes
175 Hotels
178 Summer Homes, Cottages and Resorts
181 Tourist Accommodation

RENTAL
201 Apartments to Rent, Furnished
200 Apartments to Rent, Unfurnished
202 Furniture to Rent
203 Apartments Wanted
206 Duplexes to Rent
207 Duplexes Wanted to Rent
215 Halls, Warehouses, Stores and Offices to Rent
197 Housekeeping Rooms to Rent
199 Housekeeping Rooms Wanted
211 Houses to Rent, Furnished
210 Houses to Rent, Unfurnished
212 Houses Wanted to Rent
190 Room and Board
191 Room and Board Wanted
193 Rooms to Rent
194 Rooms Wanted
204 Shared Accommodations

FINANCIAL
155 Automobile Financing and Insurance
233 Mortgage Loans and Insurance
234 Mortgages for Sale
230 Personal Loans and Insurance
235 Wanted to Borrow

REAL ESTATE
280 Acreage for Sale and Wanted
240 Business Opportunities
241 Business Opportunities Wanted
247 Commercial or Industrial Properties
258 Condominiums
253 Country Homes and Properties
270 Exchange Real Estate
290 Farms for Sale and Wanted
263 Garages for Sale, Rent, Wanted
293 Gulf Island Properties
250 Houses for Sale
265 Houses Wanted to Buy
295 Listings Cancelled
268 Listings Wanted
271 Lots for Sale
294 Mainland and Out-of-Province Properties
273 Property for Sale
274 Property Wanted
244 Revenue Property
245 Revenue Properties Wanted
259 Townhouses
285 Up-Island Properties
256 Waterfront Properties

SUBSCRIPTION RATES

Wherever carrier service is maintained, $4.00 per month.

By mail — Vancouver Island and Gulf Islands, $6.00 per month, $17.50 per 3 months, $35.00 per 6 months, $70.00 per year. Rest of Canada, $7.00 per month, $20.00 per 3 months, $40.00 per 6 months, $80.0 per year.

Outside Canada, $18.50 per month, $220 per year.

BY MAIL
Saturday Times Only
Sunday Colonist Only
Canada 60 cents per copy, $30.00 per year.
Outside Canada, $1.00 per copy, $50.00 per year.

CIRCULATION REPRESENTATIVES

Duncan, Chemainus—
Mr. HILTON HOLT 746-6181
Nanaimo 753-2766
Lake Cowichan 749-6206

United States Representatives
LANDON ASSOCIATES INC.
New York, Chicago, Southfield, Atlanta, Boston San Francisco, Los Angeles, Philadelphia, Rochester, Cleveland, Charlotte, Cincinnati, Syracuse, Hamburg, Williamstown, Clinton, Memphis, Levittown, Raleigh.

PAGE REPRODUCTIONS OR MICROFILM COPIES OF COMPLETE PAPERS AVAILABLE FOR ALL PAPERS PUBLISHED PHONE 382-7211, LOCAL 276

1 BIRTHS

BRIGGS — Born to Mike and Maureen, a boy, Jason Michael, 8 lbs., 7 ozs., on January 28, 1979. First grandchild for Mr. and Mrs. Ken Steer and Seventh for Mr. and Mrs. Joe Briggs. Thanks to Dr. J. Sturmwind and Maternity Staff at the Royal Jubilee. (insured).

WAGER — Born to Vic and Linda Anne, a girl, Fern Patricia, 6 lbs., 10 ozs., on January 31, 1979. Proud grandparents are Mr. and Mrs. A.E. Wager of Dryden Ontario and Mr. and Mrs. Alex Moore of Aldergrove B.C. Thanks to Dr. Guy and Maternity staff of Victoria General Hospital.

WILLIAMS — Born to Trevor and Kathleen, a second precious son, Thomas Joseph Lloyd, 8 lbs., 13 ozs., on January 20, 1979. Warm thanks to Dr. Ann Cooper, Carol, Jenny and excellent staff at Royal Jubilee. (Insured).

14 ANNOUNCEMENTS

MONEY TALK
GERRY CONNOR
Mon—8:30pm Sun- 4pm.
On cable 10 Victoria. Interesting informative and practical information on all aspects of money management. Please tune in.

JORDON'S RUGS, NEW LOCATION, 5th floor Standard Furniture, 737 Yates St. Victoria, now open, Mon to Thurs. and Sat. 9-5:30. Fri from 9am.-9pm.

15 COMING EVENTS AND MEETINGS

SAANICH LIONS BINGO
FRI. NIGHT O.A.P. HALL
Early Birds 6:45 p.m.
5 Cards for $1
—5 extra Games 25¢ per Card—
or 5 for $1
Proceeds to Lions Charity

FLEA MARKET
At Sanscha Hall, corner Pat Bay Hwy. and Beacon Ave., Sidney. Every Sunday Oct. 1 to March 25 included. Refreshments counter 9am-4:00pm. Admission 25¢. Table reservations 656-3082.

VALENTINE'S DANCE, Friday Feb. 9th, 7:30, Commons Block at UVic. Music by Pan-Musican. Tickets $12.50 each includes dinner-door prize. Tickets purchased at AMS (SUB Building or Daycare #1.) Ticket information 477-6590.

ATHLETIC BINGO
WEDNESDAY NOW AT
Garth Homer Centre
813 Darwin

DICKENS FELLOWSHIP Luncheon February 10th Dominion Hotel 12:30. Speaker Dr. Adev. Music. Visitors welcome. 383-9911, 385-1638. Tickets $5.25.

PROSPECT LAKE COMMUNITY Hall Bingo, 5358 Sparton Rd. ½ mile off West Saanich Rd. Saturday, February 3rd. 7:30 pm. See you there?

GRACE MACINNIS NDP CLUB Rummage Sale, 10 a.m. Sat. Feb. 3, 1018 Blanshard St.

16 CATERING, BANQUETS and RECEPTION RMS

GARCIA'S
Mexican and International Cuisine
104-1551 CEDAR HILL X RD.
(in the Cedar Hill Mall)
Planning an Office Party Banquet or Special Function?
Call us at 477-7744
Banquet Facilities
For up to 100
ample covered parking

GEORGE'S BAVARIAN BANQUET FACILITIES
1021 Pandora 383-7121
INTERNATIONAL CUISINE
3 DINING ROOMS AVAILABLE
SMALL OR LARGE PARTIES
Up to 150 Seating Capacity
ENTERTAINMENT
AVAILABLE ON REQUEST

BLACK PRINCE CATERING (1976) Ltd.
655 Douglas St. 388-4488. For all your catering needs in our roof top Queens Reception Room or on your premises.

20 LOST and FOUND

ONE SMALL BLACK ALASKAN Diamond ring and one 5 stone family ring lost on or about January 12th, 79. Sentimental value. Finder please phone 382-4398. Reward offered.

LOST: ONE LEATHER SHOULDER bag and contends in Vancouver-Burdett area. Reward offered, no questions asked. Return to 855 Vancouver St. Apt. 13.

LOST: JAN 26, STERLING SILVER Bracelet, green enamel, chip stones, great sentimental value. Lost on Yates or in Eatons. Reward. 598-4495

LOST IN THE VICINITY OF 3987 Gordon Head Rd. a girls 21" blue CCM Targa 10-speed bicycle. If found call 477-5534, reward.

LOST: GLASSES IN BROWN leather case on Cook Street between the post office and Shop Easy. Please return to Post Office. Reward.

FOUND ON WILLOWS BEACH, a pair of strong perscription glasses with plastic strap attached. 592-4014 after 5 pm.

LOST: IN THE VIADUCT-Interurban area, large red setter, licence #2411. $25 Reward. 479-3098 or 477-6911- local 6604.

AQUAMARINE AND DIAMOND ring lost in the vicinity of Jason's Bastion Square, Friday evening Jan. 26. Reward. 595-7546.

FOUND: GREY BLACK TAN mix Persian cat. Esquimalt Lagoon. 478-7548

LOST: LARGE BLACK CAT, Sussex Street area. Reward, 384-2048.

LOST: FEMALE CALICO CAT, Swartz Bay. 656-2852 or 388-6275 pager 2945.

FOUND: MALE SEALPOINT Siamese cat, Brentwood Bay area. 652-1323.

LOST-RECENTLY, DIAMOND rings, plain yellow gold setting, sentimental value, large reward. Finder please phone 477-2300.

FOUND: DOBERMAN Pinscher, 656-6330.

LOST: DOWNTOWN, RUST short sleeved jacket, 478-1600.

21 HELP WANTED GENERAL

ADVERTISEMENTS IN THIS CLASSIFICATION MUST COMPLY WITH THE BRITISH COLUMBIA HUMAN RIGHTS ACT

PERSON REQUIRED FOR interesting job. Needs to be alert, dependable, meticulous, needs arithmetic skills, good health. Call Jack 388-7323.

MATURE SELF STARTER, part time, full time available later on. For appointment only 478-7986 between 4:30-6pm Monday-Friday.

WANTED MAID FOR MOTEL, must be able to work weekends. Apply in person from 10 am-12 noon, Oxford Castle Inn, 133 Gorge Road East.

21 HELP WANTED GENERAL

ADVERTISEMENTS IN THIS CLASSIFICATION MUST COMPLY WITH THE BRITISH COLUMBIA HUMAN RIGHTS ACT

SOCIAL WORKER
QUEEN CHARLOTTE ISLANDS
Position with Masset Band Council offers potential for a skilled professional to work in a unique setting on the Haida Indian Reserve. A major responsibility is the administration of social allowances with the assistance of a full-time welfare clerk. There is room for the expansion and development of social development programs, individual and family counselling, alcohol counselling, care and protection of children, and for the development of local employment and the Haida Reserve economic base.

Applicants should possess a BSW or MSW and relevant experience. Other combinations of education, training and experience will be considered. Salary conforms with federal civil service scales; a professional development travel allowance is also provided.

Masset is on the north end of the Queen Charlotte archipelago, just off the Alaskan panhandle, 80 air miles from Prince Rupert. Employment begins late April, application closes early March. Send self addressed envelope for complete job description to R. Baker, Box 189, Masset, B.C., V0T 1M0.

B.C. REGISTERED NURSE
Permanent Evenings
3:00 p.m. to 11:00 p.m.

Juan de Fuca Hospitals is an extended care complex in Victoria. The Glengarry unit requires an evening, R.N.

R.N.'s are required to be team leaders in providing a home like environment in which recreation and social activities are considered an important part of Health Care. This is reflected in the hospitals philosophy of valuing human dignity and worth.

Salary and benefits are accordings to the RNABC Collective Agreement. 1979 SALARY RANGE is 1305.00 to 1542.00. If you are a Registered Nurse, or could become registered within 3 months (Extended care experience is desirable).

Please respond in writing to:

Personnel Coordinator
Juan de Fuca Hospital Society
567 Goldstream Avenue
Victoria, B.C.
V9B 2WA

British Columbia Forest Products Limited
Crofton Pulp & Paper Division requires a

PROTECTION OFFICER
An immediate vacancy exists at Crofton in our Protection Department. The successful applicant will be involved in security, first aid, and fire protection. Previous fire fighting and/or first aid experience is desired.
A good starting salary is offered and a full range of benefits is available.
Written applications outlining previous work experience should be directed to:
Employment Supervisor
British Columbia Forest Products Limited
Crofton Pulp & Paper Division
Crofton, B.C. V0R 1R0

WE BELIEVE IN PEOPLE
Shouldn't you be working for a company that believes in people? If you'd like an opportunity to grow with a progressive wholesale distributor, you'll find it at Nedco. Nedco is Canada's largest electrical and industrial distributorwith sales offices in over 50 Canadian cities, and a division of Westburne Industrial Enterprizes Ltd. Due to continued growth, we require the following:
INSIDE-OUTSIDE
SALESPERSON
Salary according to qualifications and experience. An opportunity for recognition and growth open to male and female applicants.
CALL 383-1116
THE DIFFERENCE
IS THE NEDCO PEOPLE

AVON
GOING INTO THE BEAUTY BUSINESS IS GOOD BUSINESS. Sell Avon and start your own beauty business. Set your own hours. Be your own boss. Earn good money. For details, call 384-7345.

DATATECH SYSTEMS LTD has a vacancy for a
COBOL PROGRAMER
in our Victoria-based Software Division.
Applicants must have a minimum of 2 years continuous experience in intermediate Level COBOL. Knowledge of RPG II and Honeywell GCOS-6 would also be an advantage.
Write with all details and salary requirements to the Assistant Manager, Software Division, 1095 McKenzie Ave, Victoria, B.C. V8P 2L5

OWNER OPERATOR
required with S/A or T/A tractor for multiple deliveries of LTL shipments in Pup Trailers from Swartz Bay throughout the Greater Victoria area. Guaranteed weekly income, licence provided. Reply to Victoria Press Box 136

CAREER OPPORTUNITY. Needed immediately, 5 representatives for a new Canadian company, Concept Now Cosmetics Ltd. A new line of Ph correct skin care products. Made with natural ingredients. Earn full time pay in your spare time. Senior Unit Manager, Lorette Nixey, will be in town for training February 5-7. Call 598-5990 after 6 for appointment.

F.R.P. LAMINATOR
2 years experience a necessity in gelcote spraying, chopper gun and hand layups. Plug and mold fabrication experience preferred. Must be conscientious and self motivated. Wages commensurate with experience. Reply to Custom Industrial Fiberglass Ltd, 1105 Alston St.

HOUSE PARENTS WANTED (couple or singles) to work 4 days every two weeks and live in a Christian Grouphome for 5 mentally handicaped children. Duties include regular parenting, progressive program work and liaison with other staff and community resources. $320 per month. Apply 27 Hayward Heights, Victoria, 384-8058.

UNITED NATIVE NATIONS Field worker. Vancouver Island region. To assist in orginizational work, public relations, liason, Government Departments. Must have full understanding of Native Indian needs. Please send resume to Bob Warren, Director, United Native Nations, 260-727 Johnson St., Victoria, B.C. V8W 1M9

21 HELP WANTED GENERAL

ADVERTISEMENTS IN THIS CLASSIFICATION MUST COMPLY WITH THE BRITISH COLUMBIA HUMAN RIGHTS ACT

SOCIAL WORKER (BSW) POSITION in a 400 bed accute General Hospital, to do both direct service and counselling. Previous hospital experience desired, HFA contract, 1979 rates. $1,414 to $1,733 per month. Apply to Personnel Director, Royal Inland Hospital, 311 Columbia St, Kamloops, BC, V2C 2T1.

"NEED MONEY"
A Daily Colonist route is coming available in the NEWPORT area in Oak Bay. It earns $110.00 a month for about one hour each morning. For more information Phone J.R. Hungar, or D. Ebner, at 383-4111.

DUNCAN
EXPERIENCED husband and wife team to manage 53 suite apartment block. $750 plus 2 B.R. Suite. Please send resume to Mrs. J. Brown, c/o J. H. Whittome and Co., Limited, 68 Station Street, Duncan, B.C. V9L 1M5.

ELECTRICIANS WANTED
One journeyman and one 2nd or 3rd year apprentice urgently required for permanent employment with established, progressive electrical firm in Fort St. John, B.C. Competitive salary commensurate with experience. Tel: 785-2146; 785-4245; 785-3017.

MARIELLE INTERNATIONAL
Do you want a chance to grow with a B.C. Company. We are offering a great opportunity for full or part time work selling a fashion product. No experience needed, training provided. Please call Irene McCart 478-8217 for more information.

REQUIRED — QUALIFIED OMC and Evinrude mechanic for full time employment. Good wages and good working conditions. Please apply in writing stating qualifications and reference. Parksville Marina, P.O. Box 1078, Parksville, B.C. V0R 2S0.

OUT OF SCHOOL WORKER required for 5-8 yr. old children. Part time work during school months, full time work on school holidays. Send resume stating related education or experience to: Daycare, James Bay Community School, 140 Oswego St. by Feb. 10.

WHY WAIT FOR SPRING
Do it now, clear up old bills, save for vacation, education or retirement. Full or partime earnings, commission sales. For details phone 595-4764 between 4-6pm.

HAIR DESIGNERS ANDRE
Would like two talented stylists to join his team in downtown Victoria, offering 60% commission and good working conditions. Call between 9-10 pm at 652-4615.

ALPHA HOME CARE
Positions are now available for persons to be live-in homemaker companions. All benefits including holiday pay and time off. Starting wage, $32 for 24 hours. Phone 383-7154 for appointment.

ENERGETIC AND RELIABLE housekeeper required twice a week who can also live-in and care for home and older children occasionally when mom and dad are away. Must have own transportation and references. Apply Victoria Press Box 129.

GRADUATE NURSES, HAVE you been away from nursing for a number of years? Here is an opportunity to get back in the mainstream at a slower pace. Geriatric hospital requires relief nurse in supervisory capacity. 383-2323, 8am-3pm weekdays.

SWITCHBOARD
Challenging position. Responsible Person with pleasing personality required by downtown business office for evening shift. Apply in own writing stating age, experience to Victoria Press Box 134.

CONSULTING ELCTRICAL engineering firm requires junior and intermediate design draftspersons also junior draftspersons. Send resume to Personnel Dept., M.A. Thomas & Associates Ltd, 203-1965 West 4th Ave, Vancouver B.C., V6J 1M8.

REPORTER
Reporter/photographer required for a Vancouver Island weekly newspaper. Send resume and salary to Victoria Press Box 163, all inquires strictly confidential.

RESIDENT MANAGER
Caretaker required for apt in Esquimalt area. Previous experience preferred. Ph. 385-3712, 8:30-4:30.

AGGRESSIVE MATURE CAR salesperson, opportunity to own your own business. Present owner will share profits to buy. Contact P. Chittim, 746-5351 Duncan.

PART TIME PHOTOGRAPHIC model for advertising, magazine and class work. Will train, good pay. Applications, letters and photos will be kept on file. Victoria Press Box 119.

MAN AND WIFE OVER 50 TO clean and maintain 5 laundromats. Evening work. Some electrical and mechanical experience. 598-8516 before 10 am or after 6.

EXPERIENCED MANAGER with good references, (man wife operation) for 42 suite, 2 year old rental apartment, Campbell River Comox area. Victoria Press Box 142

MATURE LADY TO COOK IN small Christian personal care home. For information regarding hours and wages phone 382-3054 or 592-3936 between 9-10 a.m. or 5-6 p.m.

MAID FOR GENERAL DUTIES in small Christian personal care home, for information regarding hours and wages, phone 382-3054 or 592-3936 between 9-10 a.m. or 5-6 p.m.

BOY AND GIRL CARRIERS wanted for the delivery of flyers, magazines and samples. Around your area. Must be reliable. Phone 385-3471 Mon. to Fri between 8:30 and 5.

ASSISTANT TO MANager/buyer for Ladies Wear Chain on Vancouver Island. Advancement opportunities. Full particulars to Victoria Press, Box 155.

WANTED: EXPERIENCED cook and waiter-waitress, full time or part time, apply in person between 3 and 4 pm. Esquimalt Plaza Restaurant, 1153 Esquimalt Rd. No phone calls.

SAILORS!
Travel—Adventure—Pay. Part-time and summer employment. Contact HMCS MALAHAT, 385-7045.

HAIRSTYLIST WITH MINIMUM 2 years experience to work in busy salon. Excellent working conditions. Call Lakehill Hair Fashions, 479-7115 or 479-8583.

EXPERIENCED FULL AND part time help required for janitorial work to start immediately. Please reply to Victoria Press Box 115.

FULL AND PART TIME POSItions open, night shift, for waitress or waiter and hostess or host Apply in person between 3-5 pm Monday-Thursday, 1577 Hillside.

YES WE DO HAVE AN OPENing for an experienced hairdresser, good working conditions wages guaranteed, for more information phone 385-3916.

21 HELP WANTED GENERAL

ADVERTISEMENTS IN THIS CLASSIFICATION MUST COMPLY WITH THE BRITISH COLUMBIA HUMAN RIGHTS ACT

School District #87 (Stikine)
Special Counsellor

It is anticipated that a Special Counsellor for the Stikine School District will be needed effective September 1, 1979. This position is a unique and challenging northern educational opportunity.
Extensive travel is required through B.C.'s largest school district and to other northern B.C. and Yukon communities.
Duties of the Special Counsellor will include assisting pupils plan education careers beyond the level provided at local schools, conducting and arranging for specialized testing providing home and school counselling to pupils manifesting adverse emotional and social disturbances; helping alcohol and drug education programs, assisting in the development and implementing of a northern and native studies programme, and assisting with the overall learning assistance services in the Stikine.
A flexible and adaptable person is sought for this position. Desirable experience and expertise in the area of assessment, conselling, and programming for exceptional children is required.
The special counsellor will live at lower post, B.C. A district four-wheel drive vehicle is available for travel.
A substantial salary and benefit package is in effect. An administration allowance is provided.

Applications and supporting documents to:
Paul McMuldroch
Director of Instruction
SCHOOL DISTRICT NO. 87
(Stikine)
Box 87
Fort Nelson, B.C.
V0X 1R0
Phone: (604) 774-2591.

"GENERAL DUTY NURSES required for 120 bed hospital. Salary in accordance with R.N.A.B.C. Contract. Must be eligible for Registration in B.C. Residence Accommodation available. Apply in writing to Director of Nursing, Powell River General Hospital, 5871 Arbutus Ave., Powell River, B.C."

DO YOU NEED EXTRA MONEY for car payments, mortgage payments or just spending money? If you are bondable, have a car, call 384-7031.

RETIRED PERSON TO DO gardening and groundskeeping on a full time basis as mutually arranged. North Saanich. Reply to Victoria Press Box 137.

MATT FISHER LEATHERS REquires mature experienced salesperson. Only those with proven sales ability need apply. Phone 592-6090.

MOTHERLY PERSON WANTed to babysit, 2 pre-schoolers. A few daytime hours several times per week. Mt Doug area. 721-3062

SEAMSTRESS EXPERIENCED in Leather alterations to be employed on piece work basis. Call 383-7834 between 10-12 for appointment.

DENTAL ASSISTANT, WEDnesday and Thursday only, permanent, experienced. Call 384-2043 8-3 Monday for interview arrangement.

INSTRUCTORS WANTED FOR Ladies Dept. Part time. Young, healthy and enthusiastic. European Spa, 1570 Hillside Ave. Apply in person, Tues. 10am-2pm.

FULLY EXPERIENCED FLOral designer for full time, starting February 28th. Please state age, qualifications and salary expected to Victoria Press Box 161.

EXPERIENCED WAITress/waiter, Oak Bay Manor, 2251 Cadboro Bay Rd. Apply 2-4pm, Monday-thru Friday. No phone calls please.

PROPERTY MANAGER, FULL or part time. Apply in writing only to the Controller, OK Industries Ltd, PO Box 1324, Victoria, V8W 2W3.

SALESPERSON REQUIRED for pre owned cars and trucks. Must have proven sales record. B. Madsen Motors, 2691 Sooke Rd. 478-5214.

REQUIRE PERSON TO BUY ON local Vancouver Island route. Must be dependable, bondable. Call 388-7323, ask for Jack.

EXPERIENCED HAIRSTYLIST with clientelle, for modern salon in a centralized location. 595-4711.

FULLY QUALIFIED FLORAL designer, full or part time, needed immediately. Victoria Press Box 131.

ASSISTANT MANAGER REquired for large apartment block. Retired Couple preferred. 477-9591 between 9 am-4 pm.

$10 PER HOUR
Person wanted to teach gentleman, 47, formal dancing. Needed immediately. Victoria Press Box 139.

RESPONSIBLE DAYTIME BAbysitter required in our home for 9 month old, Fairfield area. 382-4480 after 5.

BABYSITTER WANTED FOR 18 month old girl, 3:30 to 11:30 shift. Must be reliable and have own transportation. 388-5197.

FEMALE OR MALE JANITORial staff required. Sooke, Sidney and Victoria areas. Victoria Press Box 157.

MATURE CARETAKERS FOR 29 and 60-suite adult, no-pet apt. blocks. Good locations. Prompt reply. Apply Victoria Press Box. 166.

TELEPHONE SALES PERSONS for annual variety show tickets. Phone 382-9129.

PERSONS WITH SMALL CAR for light deliveries. Phone 382-9129.

MODELS WANTED FOR JUnior hairdresser, Annas Taylor Beauty Salon, 383-6015.

DAYCARE WANTED FOR 16 month old Girl, Victoria General Hospital area. After 5 385-5457.

STUDENTS REQUIRED FOR part time evening work. Call Gwen 388-6660 after 6pm weekdays

RELIABLE BABYSITTER, Lampson-Head area, shift work, 383-6704 after seven.

PERSON FROM JAMES BAY to babysit 10-15 hours weekly. 388-9427.

BABYSITTER NEEDED Thursday and Friday 8-4. Phone 479-7688.

EXPERIENCED CASHIER REquired. Please apply Coffee Mac's between 3-4pm. 384-9547.

22 OFFICE HELP

ADVERTISEMENTS IN THIS CLASSIFICATION MUST COMPLY WITH THE BRITISH COLUMBIA HUMAN RIGHTS ACT

BR. ACCOUNTANT REQUIRED
Must have banking related experience. Permanant, full time position. Tuesday to Saturday, business hours. Oak Bay location. Apply National Trust Co. Ltd. 1280 Douglas St. Attention Mrs. P.M. Evans, 388-5451.

22 OFFICE HELP

ADVERTISEMENTS IN THIS CLASSIFICATION MUST COMPLY WITH THE BRITISH COLUMBIA HUMAN RIGHTS ACT

CREDIT UNION TELLER/TYPIst. (3-5 years) Related experience essential. This career position is suitable to a highly organized individual with top efficiency, accuracy and a pleasant, courteous manner. Tues-Sat. $850. Excellent benefit package. Hand-written resume and references to Victoria Press, Box 127.

RECEPTIONIST REQUIRED for dental specialist's office, starting February 15th. Clerical/secretarial skills with preference given to those with previous dental office experience. Salary negotiable in accordance with skills and experience. Apply "Receptionist", 2108 Oak Bay Ave. 598-4811 or 598-7111.

LEGAL SECRETARY REquired for firm handling wills, litigation and general. This is a temporary position with the possibility of becoming permanent. Must have a minimum of three years recent experience in the above areas of law plus excellent typing skills. Shorthand an assest, salary negotiable. 386-6754.

RETIREMENT HOME REquires experienced typist with knowledge of payroll and ability to handle cash using a one-write accounting system. Salary negotiable in accordance with skills and experience. Hand-written resume and references to Victoria Press, Box 169.

PART TIME EXPERIENCED bookkeeper for small operation, must be willing to take active part in operation as well as bookkeeping duties, must be familiar with data processing. Reply to Victoria Press Box 128.

REQUIRED IMMEDIATELY, by a local company, mature individual, for preparation of trial balance, payroll, accounts payable and posting general ledger. Please call Anil, at 388-4343 for interview.

LARGE OFFICE EQUIPMENT firm requires receptionist- typist. Must be a self starter and have usual clerical skills and experience. Write Victoria Press Box 108.

INTERVIEWING FEBRUARY 10th for immedate employment. An efficient, mature calculator operator with some bookkeeping knowledge, 5 day week. Apply to Victoria Press Box 126.

BANK OF BRITISH COLUMBIA, 2640 Douglas St, has immediate openings for part-time tellers. Minimum one year previous teller experience required. To arrange an interview, call 388-6465.

EXPERIENCED RECEPTIONist-typist wanted with some bookkeeping knowledge, for medium-sized law firm. Please bring resume to: 320-777 Broughton.

CERTIFIED DENTAL ASSIStant for busy practice. Excellent working conditions. Send resume to Dr. Malpass, #306-1175 Douglas St.

CERTIFIED DENTAL ASSIStant for 3 chair office in new building required immediately, phone 656-1841 days, 656-1347 evenings.

CERTIFIED DENTAL ASSIStant for preventive practice, send resume to Victoria Press Box 101.

LEGAL SECRETARY WANTED with litigation experience. Please bring resume to 320-777 Broughton Street.

SIDNEY C.A. FIRM
Requires local person for part time bookkeeper/receptionist. 656-1421 or call collect 874-0241.

23 SKILLED TRADES

ADVERTISEMENTS IN THIS CLASSIFICATION MUST COMPLY WITH THE BRITISH COLUMBIA HUMAN RIGHTS ACT

GOLD RIVER
BLEACHED KRAFT
PULP MILL
VANCOUVER ISLAND
REQUIRES
HEAVY DUTY MECHANICS

Applications are invited from persons qualified in the above trades to fill current vacancies at our pulp mill located at Gold River on the west coast of Vancouver Island.

Must have trades qualifications and experienced in the maintenance of loaders, dozers, cranes, trucks, straddle carriers, forklifts, tug boats, etc.
Hourly rate of pay is 10.56½. Full range of fringe benefits. Generous relocation assistance to successful applicants.

Gold River offers fine recreational facilities — the area is noted for its excellent hunting and fishing. Quality living amenities includes schooling up to university entrance. Send resume of experience, including telephone number to:

Employment Officer
Tahsis Company Ltd.,
1201 West Pender Street,
Vancouver B.C. V6E 2V4

ELECTRICIAN
for a large progressive Victoria firm, required for full-time plant maintenance on all shifts. Applicant must be a certified journeyman electrician with a minimum of 5 years experience and have a good working knowledge of motors and controls. The successful applicant must be able to apply himself in other mechanical trades and assist in the general duties of the maintenance department. All replies confidential. Reply to Maintenance Supervisor, P.O. Box 817, Victoria, BC, V8T 4N7.

LICENSED MECHANIC REquired for full time employment in a small fleet Maintenance Shop in Victoria. Must have experience in all phases of medium duty truck repair. This is a permanent position with a well established Company. Fringe Benefits include Pension, Dental Plan, Extended Health Insurance and long term Disability Insurance. Please apply in writing to Victoria Press Box 150.

FORESTRY CREWMAN WANTED
Must be experienced in re-forestation and plantation thinning.
Good wages and conditions, modern camp on West Coast of Vancouver Island.
Anyone interested please phone Industrial Relations Department at 647-5511.

WANTED IMMEDIATELY
By B.C. Cement Co. Ltd. located in Mill Bay, B.C. 5 certified millwrights (maintenance mechanics). These are temporary jobs with a duration of approximately 3-4 weeks, commencing Feb. 12, 1979. Union wages of $9.79 per hour. Applicants phone Robert Sawka, 383-9622 from Victoria, from Cobblehill, Duncan area, 743-5511.

JOURNEYMAN MECHANICS
Required by Vancouver Island's largest GM dealer, preferably with A.T. and- or Trim experience. Excellent renumeration and working conditions. Contact Service Manager at 382-7121, 8-5:30, Mon. to Fri.

DESIGN ENGINEERS, TECHnicians and Drafts persons required with experience in Civil and Municipal field for Vancouver firm of Engineers and Surveyors. Resume to Morgan Stewart and Co. 1764 Alberni St, Vancouver, B.C., V6G 1B2.

23 SKILLED TRADES

ADVERTISEMENTS IN THIS CLASSIFICATION MUST COMPLY WITH THE BRITISH COLUMBIA HUMAN RIGHTS ACT

UPHOLSTERY MAN REquired by local boat manufacturing company. Must be dependable experience and be a respon

30 SITUATIONS WANTED

YOUNG MAN LOOKING FOR full time work. Various skills. Not afraid of hard work. 388-5513 local 226.

EXPERIENCED MATURE RE-ceptionist bookkeeper- accoutant, cashier available full time Paulette. 386-9444.

RETIRED SERVICEMAN AGE 50, requires watchman, janitor job to supplement pension. Phone 385-2776.

ENERGETIC, UNEMPLOYED young man, will do any job. Repair, painting, moving, gardening. Vehicle. 386-0769.

HOUSEKEEPING, YARD Maintenance, Hauling. By Experienced, reliable couple. 381-5078.

EXPERIENCED BOOKKEEP-er to trial balance, financial statements, typing. Phone 384-8230.

YOUNG WIFE WILL BABYSIT your infant weekends, some week nights, my home. 386-9221 after 5.

ENGLISH, CONSUMER EDUcation, home economics teacher requires challenging assignment. 338-8127.

EXPERIENCED CARETAKER couple are looking for position in better-class apartment or condominium. Call 384-6472.

EXPERIENCED PAINTER, need work, interior and exterior. Plaster repair. 592-7137.

DUTCH GARDENER, PRUNing, garden cleaning, 388-6529 or 479-2968.

RECEPTIONIST-TYPING, OFfice work. Neat and dependable. Part or full time. 479-9168.

FAMILY TEAM WILL CLEAN commercial, residential. 386-7490 (Lynn or Jim).

ENERGETIC HOUSE-cleaner. Hourly rate or by the job. 382-1867, Michael.

HOUSECLEANING DONE WITH loving care. Efficient team workers. Please call 388-9135.

EXPERIENCED BOOKKEEPer available for small and large accounts. 388-7549.

PAINTING, HOME REPAIRS, fencing, gardening, tree service, etc. Cheap, 478-7059.

ROOFER, EXPERIENCED. Duroid, shakes, cedar and repairs, 592-0435.

CUSTOM DESIGNED HOMES. General renovation annd finishing. Reasonable rates. 658-5798.

WILL BABYSIT IN MY HOME, Monday-Friday, Langford area. 478-4722.

HOUSECLEANING, LAUNDRY, etc, weekends, evenings, $4 hour, reliable. Sarah, 384-7265.

LADY DESIRES POSITION AS companion housekeeper to elderly lady. Live-in. Phone 388-6957

DAYCARE, MY HOME ON Craigdarroch Rd. Ages 2-6, 595-7804.

RENT-A-KID
Help with odd jobs. 387-5506.

GENERAL TYPING
My home 479-5495

32 TRADE SCHOOLS

Sprott-Shaw
College of Business
1012 Douglas Street, 384-8121.

33 BANDS, MUSICIANS AND ORCHESTRAS

WANTED
10 bands for bookings starting in March. Westcoast Sound Agency. David Walker and David Bremner, 595-2589, 598-6371.

VOCALIST, HARP PLAYER seeks serious musician, musicians to work with. Call Garth 382-8495.

EXPERIENCED LEAD GUItarist looking for band. Phone 658-5143 after 6.

WOMEN MUSICANS INterested in jamming or forming band call 385-6655.

SINGER LOOKING TO JOIN band to do Elvis, Graffiti or Rock-n-roll. 478-1115.

HAVE HARMONICA, WILL travel with guitarist or group, phone 385-4960.

FREE LANCE DRUMMER available. Any style. Dave, 652-4327.

LEAD GUITARIST AVAILABLE for casual or steady work. Phone 595-6912.

MUSICIANS INVITED TO start Irish/Scottish group. 382-1382.

ROCK BASSIST REQUIRED for road work. Brian, 592-4239.

34 PRE-RECORDED MUSIC

SPINKY'S
Spinky's Mobile Disco Ltd.
"We play what YOU want."
656-1652.

MURRAY BOYCE CANNED Music, weddings, banquets, dances. Reasonable rates. 479-3470.

CJR
Canned Music
Reasonable 382-3811, 598-4717.

VARIETY MUSIC SERVICE
Any place & every taste 474-1433.

HUD SOUND LTD.
Music is our business 721-3431.

MUSIC MAN CANNED MUSIC. Give us a call. 479-8043.

SOUND FOR ALL OCCASSIONS Call Marshall at 383-9438.

36 BUSINESS SERVICES AND DIRECTORY

Accounting

SENIOR ACCOUNTANT offers professional services to small businesses and corporations. Financial statements—tax returns— personal returns. Very reasonable. D.N. Lane 382-9920.

BOOKKEEPING/OFFICE MANagement part time for small businesses. Experienced, Mature Man. 382-8307.

WILL DO INCOME TAX forms. 386-3677.

Appliance Repairs

Oven and surface for all makes of electric stoves. Bring in your old element, we will test it free of charge.
TELE-TECH APPLIANCES
385-6783
ABC Electric, 831 Yates St.
Colwood Appliances
746 Goldstrem

Appraisals

Lansdowne Prop. Ltd.
APPRAISALS
2518 Estevan Ave. 592-2431

P. G. JACKSON LTD.
Real Estate Appraisals
(450) 1070 Douglas 388-9102

FEE APPRAISALS
LYNN HOLMES—386-6762
LANDMARK PROPERTIES

Babysitting

WILL BABYSIT WEEKDAYS, registered daycare home. McKenzie-Glanford area. 479-0895.

DAYCARE, MY HOME, ESQUImalt area, age 5 and under. 388-9237.

EXPERIENCED DAYCARE home available, Bay/Fernwood area. 592-3073.

Babysitting

WILL BABYSIT IN MY HOME, Gorge Rd. area, age 2-4 years. 386-8326

WILL DO BABYSITTING, ESquimalt area in my home. 382-6118.

BABYSITTING IN MY HOME, days and some evenings. Phone 388-9819.

WILL BABYSIT IN MY HOME, any age, Oak Bay. 592-7137.

Brick Layers

SCANDINAVIAN QUALITY MAsonry. Bricks, blocks, tiles, slate, repairs and new construction. Erik 383-4025.

ALL TYPES OF BRICKWORK. Block work anywhere on Vancouver Island or Gulf Islands. Free est. After 5. 479-0644.

BRICKWORK, FIREPLACE construction and repairs, chimney repairs, phone Doug 479-5975, anytime.

Carpets and Linoleum

BEAVER
HOME CENTRE
1581 Hillside 595-1225
15% OFF
ALL CARPET ROLL ENDS
IN STOCK
Assorted Sizes
For Many Special Buys
"Buy Better at Beaver"

EDGAR and MINER
650 HILLSIDE 388-6208
Carpets and
Custom Draperies
"A PROFESSIONAL APPROACH WITH GUARANTEED SERVICE"

HOURIGANS
CARPETS AND LINOS LTD.
FLOOR COVERING
SPECIALISTS
715 PANDORA AVE. 386-2401
GUARANTEED INSTALLAtion, carpets, lino, seamless floors (Torginol) sundeck coatings, commercial or residential, 652-2139.

PROFESSIONAL CARPET INstallations, binding, fringing, repairs. Call now, Fabricare Upholstery. 383-3524, 595-5245.

CARPETS AND LINO INstalled, reasonable rates, free estimates. Phone 384-1656.

CARPETS & LINO INSTALLED We lay the best and fix the rest. 479-0782.

CARPETS & LINO INSTALLED We lay the best and fix the rest. 479-0782.

CARPETS, LINO, PROFESsionally installed. All work guaranteed. 382-9326.

Carpenters

FREE ESTIMATES
on any improvements to your home. Remodelling, additions, etc. Quality workmanship guaranteed. Phone after 5 pm, 479-7577.

F. J. CONSTRUCTION. ALL sorts of carpenter work, additions, alterations, finishing, framing, etc. Private and commercial. Free estimates. Call Fred Jorgensen, 642-3075.

ISLAND FRAMING
Residential and commercial framing, custom homes.
652-3572

JOURNEYMAN EXPERIenced in finish, framing, concrete, additions, renovations, repairs and sundecks. Free advice call AJ 478-4750.

FREE ESTIMATES ON QUALity renovations, additions, sundecks, concrete work, framing, finishing. Unwanted trees removed. 595-7078.

D.F. MCLEAN & SONS
Beautiful sundecks, carports, additions. No job too big (or too small). For free design and estimate, please call. 479-6468.

STEPS BUILT, NEW OR REpaired, roof repairs, and painting. Business in Victoria since 1950. Licensed and references. Phone Henry anytime 598-7616.

GENERAL CARPENTRY, RENovations, additions, basements finished, drywall, sundecks, references. 478-8894.

RELIABLE, REASONABLE. Remodeling and repairs, alterations and additions, basement rooms. 477-7382 after 5 pm.

VERSATILE HOME MAINtainer, carpentry, renovations, cabinets, painting, papering, quality work. Adam, 385-3090.

ENGLISH CARPENTER
All phases of carpentry, basements, additions, alterations, etc. Contract or hourly, 652-1485.

TABLES, CABINETS, shelves, storage chests, loft beds, fences, gates and decks. 386-9016

SPECIALIZED KITCHEN AND bathroom renovations, additions and all types of carpentry. 652-3633.

ANY TYPE RENOVATIONS. Over 20 years experience. Reasonable rates. Workmanship guaranteed. 656-6119.

RELIABLE CARPENTER available for your remodelling, alterations, or other building needs. 652-1806.

JOURNEYMAN WILL DO CABInets, finishing, renovating or whatever. Hourly or contract. 656-2344.

LOW WINTER RATES, FREE estimates, guaranteed workmanship, excellent references Len Grover, 478-7674 or 478-4333.

PRICES NEVER BETTER
Qualified carpenter with young family needs extra work. 642-4106.

HOME IMPROVEMENTS. Framing, additions, sundecks, sidewalks. Reasonable Rates. Call 384-4018.

PERMA CONST. LTD.
FREE ESTIMATES, 384-2323

ALL ASPECTS OF CARPENtry, renovations and demolitions. Free estimates, 382-2630.

SMALL JOBS A SPECIALTY.
Call 598-2920

EXPERIENCED FRAMING crew available. 478-2393.

Cabinet Making

YOU ALREADY OWN 50% OF YOUR NEW KITCHEN. We will reface your existing cabinets with natural wood or prefinished material and transform your drab kitchen into a showplace at less than ½ the cost of new cabinets. 479-0016.

KITCHEN CABINETS, BATHroom vanities, counter tops, all custom built or refacing old cabinets with new modern designs with low price. For free estimates call 479-7245.

EUROPEAN CARPENTER
Custom kitchens designed and built. Bookcases, finishing, etc. Norman 479-7874.

KITCHEN CABINETS, VANIties, bars, etc. Quality work. Reasonable rates. Free estimates. Steve 385-4095.

Cleanup Service

REASONABLE CLEANUP. Yards, basements, etc. also hauling, free estimates. 479-5823, 656-5671.

Cleanup Service

479-6112
4 BROTHERS-ALL AREAS
FREE ESTIMATES ANYTIME
NO CHARGE AND UP
Yard, Basement, Garage, Etc. Hauling and Bobcat Service.

VICTORIA RECYCLING CO. Home cleanup service. No charge for removal of scrap metal. We pay $3 for old car batteries. Keep Victoria beatiful. 388-6275 pager 877 anytime.

NO CHARGE AND UP
Two young responsible men have large truck. Basement, attics, composts, etc. Very reasonable. Bob's 386-2451, 478-8789.

NOW IS THE TIME FOR GArage, basement and attic cleanup. Partial or full payment in exchange for sellable goods. Free estimates, low rates. 388-4678.

MAN WITH TRUCK, HAULING, yards, composts, garage and basement cleanups, reasonable, 386-7819.

BAGGED GARBAGE PICKUP. Halls, houses vacuumed. Rubbish removal. Estimates. 479-4067 after 6.

CLEANUP MAN AND EMPTY truck looking for work;reasonable.385-7965.

MAN TO DO CLEANUPS OF basements, and yards, hauling and other jobs. Doug, 595-4219.

HAULING AND CLEANUPS. Basement, yard, compost. Free estimates. Eugene's, 383-3528.

CLEANUP AND HAULING, basements, yards, etc. Free estimates. Bruce, 479-2153.

CLEANUPS, BASEMENTS, attics, yards, composts, and junk hauling. 658-5406.

ANY TYPE OF CLEANING AND moving for what have you? 658-8192.

WILL PICKUP ANYTHING, BIG or small call Paul. 478-6832.

Cement

G AND R CONCRETE FINISHers, all types of concrete work. No job too small. 383-8985 after 4. 388-9820.

FORMS, CEMENT WORK, steps, foundations, sidewalks, etc. Steve Laszlo, 479-4756.

Contractors

WHEATON
CONSTRUCTION LTD.
General Contractors
Building Consultants
385-5702

FARMER
CONSTRUCTION
Design — Renovations
388-5121

ISLAND FRAMING
Residential and commercial framing, custom homes.
652-3572

PATTERSON CONSTRUCTION Ltd, residential and commercial, renovations and additions, rec rooms, sundecks, concrete work. 386-6301.

T.&C. BUILDERS LTD.
Framing
385-5293 385-8587

K. HEYDE CONSTRUCTION Limited, framing, finished, siding, renovations. 479-5640, after 6 pm.

SITE CONSTRUCTION, RENOvations, sundecks, house building. Free estimates. 388-7097, 384-0764.

CLARK'S CONSTRUCTION
Custom homes, framing, residential, commercial, additions and renovations. 479-5020.

INTERIOR FINISHING. LAbour contracts. Jim Hamilton 474-2852.

A.E. NEWTON LTD.
From kitchens to Castles
CUSTOM BUILDERS
Renovation Specialists
656-5621 479-0406

Carpet Cleaning

$20 GIFT COUPON
On any carpets, upholstery or drapery cleaning. Call for estimates with no obligation. Offer expires February 28.
GARDEN CITY
CARPET CARE LTD
385-3912

RON'S CARPET CLEANING
9c a square foot. 384-6110.

Ceramic Tiling

CERAMIC TILE
Experienced tile setter, reasonable prices, free estimates and design assistance. 386-2812, 386-0972.

Dressmaking

PROFESSIONAL DRESSMAKing, custom fit, and quality workmanship, specializing in natural fiber. Phone 384-4711 for appointment.

SUPERIOR VALET SERVICE Suits, uniforms, dresses, drapes, 616 Admirals, 383-3211.

CLOTHING REPAIRS AND ALterations, fast and reasonable. Call Pat, 384-7279.

DRESSMAKING, REASONable rates, bridesmaid dresses, etc., phone anytime 598-3192.

SEWING AND ALTERATIONS done at home, 479-7925.

DRESSMAKER AND ALTERAtor, 479-6655.

Draperies

HOURIGAN'S
Floor Covering Specialists
CUSTOM
DRAPERIES
—Bedspreads—
PROMPT IN-HOME SERVICE
715 PANDORA AVE. 386-2401

DRAPERY
CUSTOM & CONTRACT
PHONE
DAVID SMART
382-2116

Drywall

L AND M DRYWALL, SPECIAlizing in Spraytex and all other aspects of drywall. We will guarantee satisfaction! Free estimates, 383-5129 anytime.

"SPRAYMAN"
Specializing in all types of texture ceilings and wall, satisfaction guaranteed. 652-3601.

WANT SMALL JOBS AND RENovations done? Will do drywall (boarding and taping) insulation, etc. Call Steve 598-3146.

HOLLANDIA DRYWALL
Complete drywall service. Please phone 479-7641.

BOARDING, TAPING, TEXturing, free estimate. Phone 386-0012.

Electrical Contractors

OLDER HOMES REWIRED — NO down payment. We finance at bank rates with approved credit. EDDY'S ELECTRIC—385-7666

Electrical Contractors

QUALIFIED ELECTRICIAN for fast reliable service and commpetative prices. Phone after 6, Dave, 477-0435.

DO YOU HAVE SMALL ELECtrical wiring jobs? No one is interested? Please call evenings, 652-5809.

HARPER ELECTRIC
Licenced electrician, reasonable rates, 477-9911.

LICENCED ELECTRICIAN specializing in residential wiring and electric heating, 383-6033.

RELIABLE AND REASONABLE electrician for small jobs. 656-5295.

LICENSED ELECTRICIAN will do new wiring, rewiring, stove repairs, 479-9765.

ELECTRICIAN, FREE ESTImates. Call Bernie 386-1094.

Excavating

EXCAVATING, LAND CLEARing, road building, demolition, sand and gravel equipment rentals. 24-hour service. Radio controlled.
O.K. Trucking Co. Ltd.
Bus. Off.: 2840 Nanaimo, 386-3414
Dispatcher, 2720 Turner, 382-6136

ROBERTSON'S EXCAVATING Track machine with backhoe. Roads, basements, backfilling. 595-8530.

4 BROTHERS—ALL AREAS Leveling, Back Filling, Bobcat Service, Backhoe, 479-6112.

EXCAVATING, CLEARING, road building, selective logging. Elk Lake Timber 658-5046.

Flooring and Sanding

M & M FLOOR
COMPLETE FLOOR CENTRE
Hardwood, Carpets and Linos
532 William St., 384-0343
Nights: Al, 386-3078
Mike, 652-4308

Fencing

ISLAND CHAIN LINK
Fencing in wire or wood
Small jobs a specialty
477-0332.

FENCE BUILDING, REASONable rates. Free estimates. Guaranteed work. 388-7097, 384-0764.

EUROPEAN CRAFTSMAN, ALL types of fencing and repairs. Guaranteed work. Gordon Head, 721-3759.

Gutter Cleaning and Repairs

SEAMLESS ALUMINUM EAvestroughing, cleaning and repairs, professionally installed. Also siding, roofing, carpentry, painting, etc. All work guaranteed. Call Peter McDonagh, 382-2210 anytime.

G.R. STEWART HOME IMprovements Ltd. 5" continuous gutter. Wooden gutters refurbished. 479-7086.

5" CONTINUOUS GUTTERS, special contractor rates. IRWIN INDUSTRIES, 382-5154. Free est.

Gardening

CREATIVE LANDSCAPING
Now is the time to have your garden prepared for spring. Pruning, fertilizing, spraying, and general cleanups. Free estimates on maintenance and landscaping contracts. Dutch horticultural background. Call 477-7882 or 652-3241.

REALIABLE GARDENER FOR pruning and spraying fruit trees, trimming evergreens, shrubs and hedges, garden clean-up and maintainance. Book now for Spring power raking, aerating. 478-6781

DUCTH LANDSCAPERS. Pruning of trees, trimming, planting. Government certified spraying, designing, cleanups, rock walls, etc. Free estimates. 478-1023.

E. JACOBSEN'S GARDEN Maintenance. Tree pruning and triming of evergreen shrubs. Scandinavian workmanship. Personally owned and operated 479-6422.

CREATIVE
LANDSCAPING
Call 477-7882.(if no answer call 652-3241)

4 BROTHERS — ALL AREAS FREE ESTIMATES ANYTIME Rotovating, yard cleanups, lawn maintenance, new lawn preparations. Bobcat Service 479-6112.

GARDENING AND MAINTEnance, tree and rose pruning, hedge trimming, 30 years experience, free estimates, 478-1684, 478-4216.

SPRING CLEANUP
Clean up, pruning, etc. Gardening year round by contract, G. Barta, 474-2680, 474-2049.

HARVEY'S LANDSCAPING, experienced Chinese gardener, pruning, Government certified spraying. 479-7078, 384-8621

GARDEN CARE. PRUNING, fruit trees, ornamentals, hedges, spraying, cleanups. 25 years experience. 652-3758.

COMPLETE LAWN, GARDENS, TREE AND SHRUB SERVICE. REASONABLE. 383-5954.

FRUIT TREES, ORNAMENtals, pruned. Certified sprayer. Large or small. 383-8363.

PRUNING, ALL PHASES, RUbish removed, estimates 479-4067 after 6.

Hauling

4 BROTHERS 479-6112
Cleanups, Bobcats, sand, gravel, bark mulch, hog fuel, etc.

QUICK SERVICE, HAULING, junk, cleanup, etc. Call Fong, 479-7078, 384-8621.

Handymen

ENGLISH HANDYMAN
Brick, stone, house repairs, painting, garden work. A good workman. You can afford. Phone 382-1382

PETER MCDONAGH, ALL phases of remodeling and repairs. Workmanship guaranteed. 382-2210 anytime.

QUALITY WORKMANSHIP. Kitchen and bath renovations, plumbing, rec rooms, sundeck, Ron 479-9716 or 592-4324.

HOME AND OFFICE REPAIRS and additions, carpentry, painting, drywall and floor sanding. 477-0209.

Home Improvements

SOMERSBY
Manufacturers of custom millwork wood windows, frames and doors. Finished lumber and mouldings, sanding and resawing. Now open Saturdays 9-12. Cr. Hillside and Bridge 388-6645

PAINTING INSIDE AND OUT, small repairs and free estimates. 479-4446.

Landscaping

CREATIVE LANDSCAPING
Have your garden designed or redesigned, 30 years experience, Dutch horticultural background. All phases. Foundation plantings. Free forms, stonework, retaining walls, fish and lily ponds, free estimates. Call 477-7882 or 652-3241.

SCOTIA LANDSCAPING. Stone retaining walls, 385-4874

Landscaping

QUALITY
LANDSCAPING
30 years experience, all phases, low prices, free estimates, 478-1684, 478-4216.

Barker Landscaping
Lawn specialists, natural stone work, slate, general layout and design. Ideas, sketchings, complete garden maintenance. Free estimates. 595-8323.

PORTUGUESE LANDSCAPing, stone work, rock walls, fireplaces and landscaping. Free estimates. Reasonable prices. 595-5439.

4 BROTHERS — ALL AREAS FREE ESTIMATES ANYTIME New lawn preparations, rototilling. Bobcat Service 479-6112.

Moving

PLEASE!
DON'T MOVE
WITHOUT US
4 BROTHERS
Tractor and Maintenance Service
NOW MANAGING
Aquarius Transfer
384-9648
MOVING—STORAGE
HAULING—DELIVERY
Residential, Commercial. Pickups to 20 ft. Vans, Courteous and Dependable Service, Competitive.

MAKE YOUR MOVE
WITH BARRY KIRBY
Reasonable rates, fully insured. Better business bureau inquires welcomed. Boxes, wardrobes, and full storage. Firm estimates with no obligation.
479-6011

MOVING?
J & L
MOVING AND STORAGE LTD. Full storage facilities, boxes supplied at cost, residential or commercial. Hourly rates or firm price. Piano moving a specialty. Big or small we guarantee all.388-9323 8am-5pm 6 days a week.

ECONO MOVING
Large proper equipment with pads. 2 courteous men, $20 per. If you use Econo once you will again. We need the work and try harder. 388-9155.

DRUM CARTAGE
Moving & Storage. Free estimates. Fully guaranteed. Hourly and delivery rates.
383-9861

FRANK'S DELIVERY
Local moves, pickup and delivery service. Small truck two Men $16 per hour, large truck two Men $20. 382-5275. Office hours, 8-5 6 days per week.

AARDVARK
Book early. Check our prices. 383-0625.

FLASHBACK CARTAGE household and apartment moves. 388-6275 pager 607, 385-1733.

MOVES AND DELIVERIES. EXperienced, efficient, insured. Eugene's, 383-3528.

STORAGE LOCKERS, $10 PER month and up, phone 388-5714.

DEHOOG PIANO MOVERS, "For More Than 40 Years". Professional Service. 382-6012.

Masonry

ARMANDO'S MASONRY
Chimnies, brick and rock facing, retaining walls. For big or small jobs, call 595-7327.

BRICK AND BLOCK, BIG OR small, fireplaces, facings, veneers, repairs. 598-1618.

25 YEARS' EXPERIENCE, ALL types brickwork; phone Doug anytime, 479-5975.

FIREPLACE FACINGS, ANY type of stonework, top quality, reasonable. John 477-1727.

BRICK AND BLOCK WORK, excellent workmanship guaranteed, phone anytime. 592-1905

FIREPLACE SPECIALIST
20 years experience—479-5075

ALL KINDS OF STONEWORK and landscaping. Phone 386-0731.

Miscellaneous Service

SAWYER SHARPEN SCISSORS 840 Fort St. 388-6228

Plumbing and Heating

DAVID'S PLUMBING
Emergency service, HW tanks, plumbing repairs, sewer cleaning, 386-8881.

GARY G. BROWN
PLUMBING & HEATING
New residential and commercial installations. 479-5532, 479-1458.

COMPLETE PLUMBING SERvice now available from Everett's Bath and Patio Shop. For guaranteed workmanship at reasonable rates, 388-9232.

ANY TYPE OF PLUMBING reasonable rates, reliable plumber. 24-hour service. 477-5742.

JIM MCGREGOR REPAIRS and alterations, guaranteed. 385-9239.

REPAIRS AND RENOVATIONS, 18 yrs. experience. Low rates, 24 hour service. 652-5813. 383-6788.

HOUSEHOLD PLUMBING
Major, minor repairs, fast, reasonable. References. 478-1841.

Painters and Decorators

CLARK AND PATTISON
PAINTING CONTRACTORS
LTD.
Specializing in sand blasting, spray painting, wall coverings and special coatings.
"We Cover The Island"
Victoria 384-8831 384-0443
Nanaimo 754-9321
Courtenay 336-2296

DOWSON PAINTING
CONTRACTOR
Residential Commercial
WORK GUARANTEED
Free estimates. 385-6042.

THIS IS THE ONE!
Quality painting at competitive rates. Free estimates. Please leave a message for Paul Carter at 383-4413.

WORKMANSHIP GUARANteed, interior, exterior and restoration, reasonable rates, references. 385-4998, 384-3594, 595-6934.

PAINTING AND DECORATING, reasonable rates, satisfaction guaranteed. Terms. 595-4905, 479-2473.

NEIL'S DECORATING
Residential, commercial, wallpaper and vinyl. Winter rates. Free estimates. 386-9135.

QUALITY PAPERHANGING and painting, immediate friendly service, low rates, free estimates. 478-0992.

INTERIOR/EXTERIOR brush, roller or spray, excellent job guaranteed. Free estimate, phone 386-0012.

SPECTRUM PAINTING. Interior, Exterior. Free estimates. Reasonable rates. 592-9519 anytime.

25 YEARS OF EXPERIENCE painting apartments, stairways, halls, etc. Very reasonable, good clean job. Call Jerry 385-0208.

EXPERIENCED PAINTER, need work, interior and exterior, Plaster repair. 592-7137.

INTERIOR, EXTERIOR Reasonable rates, satifaction guaranteed. 383-7970.

PAINTING AND PAPERING for 3 generations. 598-5824.

36 BUSINESS SERVICES AND DIRECTORY

Painters and Decorators

CLEAN CAREFUL PAINTING done reasonably. Sam Burrowes 385-2820, Harold Simpson 386-7097.

SPRING CLEANING- INterior painting does wonders! Clean and efficient. 478-1254.

ATTRACTIVE YOUNG MAN, 28, intelligent and sincere, wishes to meet an older woman in 30's or 40's. Picture appreciated, discretion assured. Victoria Press Box 165.

PROFESSIONAL PAINTING, swap for what have you? 658-8192.

SEMI-RETIRED, QUALITY work. Albert Roberts, 388-5651.

QUALITY INTERIOR PAINTing. Free estimates. 383-1439.

Plasterers

FRIEDRICH PLASTERING and stucco. Patching specialists, older home "renewal." 656-2064.

COLEMAN PLASTERING
Quality lath and stucco. 478-9976.

Photographers

WEDDING PHOTOGRAPHY For every budget. Call the Professionals at Soft Light Studio 384-1612.

Roofing and Siding

T-LOK SOLID VINYL SIDING 40 year guarantee, Good Housekeeping Seal, 5 year service contract, installed only. Vynal Home Centre 386-1934.

ALUMINUM SIDING AND thermo pane windows installed by experienced men, excellent workmanship, quality materials, goodprices. 595-7458.

IRWIN INDUSTRIES. Solid vinyl siding, soffit 5" continuous gutters. Free estimates. 382-5154

PARKER JOHNSTON LTD. 1855 BLANSHARD. 382-9181 "Roofing Victoria Since 1935"

TAR AND GRAVEL ROOFING and repair, complete home repairs. 474-1839.

HESLOP BROTHER'S ROOFing. Reroofing experts. Reliable and reasonable, 479-3274.

CEDAR SHAKE AND CEDAR shingle roofing, free estimates. 656-2692.

Stucco

THO'S STUDDERS
Stucco and Plastering, additions, repairs and renovations, gauranteed workmanship, call 592-2111 or 592-1668.

STUCCO
New homes or older homes, phone Mike 478-8775.

Tailors

LEATHERWEAR, ALTERAtions, repairs, remodelling, cleaning and dyeing. Elley's Leather Fashions, 738 Johnson, 383-7834

OAK BAY TAILORS
Tailoring, alterations, ladies and mens quality leather alterations. 1826 Oak Bay Ave. 598-4131

SUPERIOR VALET SERVICE. Suits, uniforms, Military Mess dress, formal wear. Pensioner rates, 616 Admirals, 383-3211.

BRITISH CUSTOM TAILORS
1311 BLANSHARD 383-2632

Tree Service

CUSTOM FALLING & TOPping. "Tree Specialists." Fully insured. 385-7013 anytime.

SKIP'S TREE SERVICE, FREE estimates, insured, experienced work. 479-5342.

TREE, HEDGE AND LAWN work. Insured. Reasonable. 383-4435, anytime.

BIG WIND TREE SERVICE
low rates 388-6115

ISLAND TREE SERVICE
386-3047, anytime.

Upholstery

ACE UPHOLSTERY
477-0455
Quality workmanship. European craftsman. Free estimates.

Window Cleaners

INDOWS WASHED, AVERAGE house $12. Phone 478-9461.

38 TRAVEL

GOING TO MAUI?
Kaanapali Beach
Condominiums $30 per day U.S. funds, summer rates, May 1st to Sept. 30th 79. Note these features: white sand beach, swimming pool, sauna, whirl pool, barbeque ranges, putting green, tennis courts and all the comforts of home. Call 479-7117 before 5 pm or 382-7642 after 5 pm and weekends. Ask for Percy or leave message.

MAUI—BEACH FRONT
DELUXE 2 BEDROOM, FULLY FURNISHED CONDOMINIUMS. PLENTY OF RECREATION AND MILES OF SANDY BEACH. WEEKLY AND MONTHLY RATES — AVAILABLE APRIL. BOOK EARLY. 383-4124.

HAWAII - 2 WEEKS
$471 via WARDAIR
LONDON - $469 via WARDAIR
LOVEBOAT CRUISE
To San Francisco - $246 US.
Western Travel Service
729 Johnson 382-6160

MAUI
Deluxe 2 bdr. fully furnished condominium located on a safe sandy beach. Available March 8 on. OK Trucking Co. Ltd. 386-3414.

ANYONE TRAVELING TO ONtario, needing company and help with driving and expenses. Call after 5 pm. 382-6203.

WAIKIKI DELUXE CONDOminium, will accommodate 2 couples or family of 5, 479-2532.

WAIKIKI: FANTASTIC VIEW, deluxe one bedroom condominium. Swimming pool, parking. 592-4659

MAUI DELUXE ONE BEDroom condominium. Beautiful beach, pools, tennis, 479-2610.

39 PERSONALS

COULD YOU FOSTER A CHILD?
Foster homes are always needed, particularly for children over 10 years old. Come to Foster Information Night, Tuesday, February 6, 7:30 p.m., 1627 Fort Street, or hone 598-5121. — Ministry of Human Resources, Capital Region.

GOOD LOOKING AND QUIET Gentleman, 5'7" many interests in Fine Art and outdoors. Offers beautiful home near Victoria with country image, to share with refined Slim Lady in her thirties with children, who loves pets and horses. Only serious interested need apply. Confidential. Victoria Press Box 164.

TRANSVESTITE MALE wishes to meet someone who would enjoy attending private fashion show. In your reply, be sure to include a telephone number, use a pay phone number if you wish. Victoria Press Box 135.

MID ISLAND DIVORCEE, some means, would like to meet lady 50-55, prefer nonsmoker, social drinker O.K. Must have sense of humor, enjoy travel. Snap appreciated. Victoria Press, Box 144.

23 YEAR OLD GUY WISHES TO meet female 18-30, for companionship and communication. Qualifications: A desire to overcome loneliness. Let's talk over coffee. Victoria Press, Box 102.

39 PERSONALS

OPEN MINDED WOMAN, AGE 20-30 for occassional housekeeping duties and companionship for gentleman residing on Gulf Island. Replies, picture if possible to Victoria Press Box 124.

ATTRACTIVE YOUNG MAN, 28, intelligent and sincere, wishes to meet an older woman in 30's or 40's. Picture appreciated, discretion assured. Victoria Press Box 165.

GOOD LOOKING MALE STUdent, 26, wishes to meet older woman, 30 to 45 for enlightening and intimate relationship. Victoria Press, Box 110.

LONELY DISTRESSED DIScouraged. For assurance - encouragement Dial A Prayer. 595-3635.

FREE WOMAN, OUTGOING personality, wishes to meet professional/executive male, 50-60 years. Victoria Press, Box 130.

WHO CARES IF YOU ARE pregnant? Birthright does. Phone 384-1431.

TODAY IS REALLY HARD, and now is the time to phone ...NEED Crisis Line ...386-6323.

ANYONE SEEING WOMAN fall Bellville and Gov't, Jan. 25, 1pm. Please phone 385-0130.

NEED RIDE TO LOS ANGELES or Florida? Leaving by Feb. 5, share costs. Phone Al, 382-1440.

CARTOMANCY IN DEPTH readings. By appointment only. 652-3436. Tom McKay.

PLANNING A TRIP TO THE Spatsizi Wilderness Area, would appreciate information. 479-8174.

40 BUSINESS PERSONALS

"YOU DON'T BRING ME FLOWERS ANYMORE..."
WHY NOT....?
SEE YOUR LOCAL FLORIST TODAY

CANA TRIM
The Great Canadian Weight Plan. A meal replacement and weight reduction plan. Balanced diet. Lose weight safely and healthy without being irritable or having flabby skin. Not sold in stores, shop at home by phoning 386-0472, without obligation. Free delivery

THIS MAY CHANGE YOUR LIFE
Limited number of enrolments in a 6 weeks professional bartenders course is still available. Registering now at the Red Lion Inn. Tues, Wed and Thurs, between 2 and 9 pm. Phone between 2-9 pm, 385-3366, weekends between 2-9 pm, 595-4670.

INCORPORATE!
$100 PLUS FILING FEES
Incorporate yourself — fast — over the telephone. Our forms and typing services are lawyer approved. Call Self-Counsel Services toll free 112-800-663-3035. Charges and Mastercharge accepted.

MODELS ARE REQUIRED FOR a new hairstyling upgrading course by Cut Above in Market Square. This course will be on Tuesday and Wednesday evenings and we require about 16 male and female models each evening. No charge is made for hair cutting. Please phone Cut Above 388-4440.

YOUNG BUSINESS MAN, 34 years old, travels the world constantly, would like to hear from person to Ghost write on his experiences. Must be prepared to travel and for the unusual. 752-9796.

HEATED POOL
Semi private with sauna, limited availability. Queen Victoria Inn. 386-2812

GOING THROUGH DIVORCE? Been Divorced? .... Or Contemplating Marriage? Call....477-5769
It could save your marriage.

HYPNOSIS THERAPY
For weight, tension, smoking
Phone 382-4092, a.m.

TROUBLED BY SOMEONE'S drinking. The Al-Anon Family Groups can help you. 382-0744 or P.O. Box 654, Victoria, V8W 2P3.

ROAN SOUND PRODUCTION. Tape Duplication, Recording Services, Weddings, meetings, etc, 384-6110.

MODELS REQUIRED FOR cutting and styling, long or short hair, Image Hair Studio, 388-4314.

DIVORCE PAPERS, DOCUMwents, term papers, manuscripts, etc. Expertly typed. 386-9617

URGENT, LOOKING FOR TAlented male dancer for couples and solo dancing. If your Mr. Right call 477-8355.

MRS. PAYN-JONES, TRANCE medium, questions answered. 386-3603

CONVERSATIONS UNLIMITED Confidential appointment. 479-0097.

PERSONAL INVESTIGATIONS
Confidential 383-3322
Mr. Goodings

DANDRUFF PROBLEMS? Vita-Sheen treatment. Nels Todd, 383-2615.

EXPERT TYPING AND OTHER secretarial services. Oak Bay-Fairfield. 595-1821.

CARD READING IN DEPTH 652-1765

NOSE PIERCING, YOUR home, $5. 383-5974.

42 EDUCATION

WARREN STUDIO
Art classes-oil painting, decoupage. Qualified instruction. 479-0054.

TUTORING— PROFESSIONAL help by experienced teacher. French, math, new and old methods. 598-2331.

60 FUEL

BEAVER FUELS
Presto logs: $20, $24; 240, $43; 480, $83. Delivered not stacked. 479-4325.

SUPPORT MINOR LACROSSE, fir wood, split and delivered, heaped ¼ ton truck, $40. 658-8384, 652-3448.

FIREWOOD
Good mixture, seasoned firewood. Quick delivery, $60 per cord or 3 cords for $160. 478-5550.

PRESTO LOGS, 240 DELIVERed, $44; Eugene, 383-3528.

SPECIAL, TWO CORDS $85, one cord $45. Alder, split and delivered. 478-8967, 385-0682.

QUALITY ALDER, $50 CORD, split and delivered. 478-4327.

ALDER FIREWOOD, $45 A cord, delivered. 598-7595.

SEASONED ALDER, DELIVERed, $50 per cord, 478-0689.

63 TIMBER

ASSISTANT
LOG BUYER
Experience assistant Log Buyer required for lower mainland sawmill. Our employees are aware of this advertisment. Reply in confidence to Victoria Press Box 120.

WANTED: STANDING TIMBER or logging contract. Phone 478-2140 or 749-3868.

63 TIMBER

WANTED—TIMBER
Standing or felled
Select logging, bulldozing
Elk Lake Timber
658-5046

PRICES ARE HIGH
We will pay to 75% of market value for standing or felled timber, selectively logged. Also contract Load and haul.
Beaver Lake Timber
383-3065

TIMBER WANTED
STANDING OR FELLED
YOU CUT AND HAUL
CUSTOM FALLING
385-7013

CONTRACT FALLING AND YARDING
385-7013

STANDING TIMBER WANTED. Excellent prices paid. 479-8525.

65 BUILDING SUPPLIES

70 MUSICAL INSTRUMENTS

SPECIALS ON ROLAND PRODUCTS

VX55 PA system	$650
Studio Bass 100	$700
TR66 rythmn box	$285
TR77 rythmn box	$370

NELSON'S MUSIC
1315 Government 385-9728

Baldwin
Music Gallery
STANDARD FURNITURE
ON YATES STREET
388-4034
New NEW Kimball organs from $1195
1 only new Baldwin spinet piano, reg. $2395 TO CLEAR $1995

Scott PIANO & ORGAN
BRAND NEW
Wurlitzer portable electric pianos. THIS WEEK ONLY $1295.
BLANSHARD AT JOHNSON
386-2434

USED CARS?

No, but lots of new Conn organs to choose from. Prices start at $1669, and that's lots cheaper than a new car. More fun too.
SOUND OF MUSIC SALES LTD.
1517 Quadra 383-0239

HAPPINESS IS
a "MADE IN CANADA" HAMMOND organ from
Gleeson Music City
HOME OF HAMMOND ORGAN and HEINTZMAN PIANOS
714 Fort 388-9632

GREAT GUITARS

Gibson Les Paul	$ 550.00
1968 Strafocaster	$ 600.00
Telecaster Deluxe	$ 425.00
Fender Precision Bass	$ 550.00
Ibanez MC-500	$1100.00

SOFT SOUNDS MUSIC
2031 OAK BAY AVE. 598-1524

EATON'S
CASH FOR USED PIANOS
PHONE 382-7141
LOCAL 230

HALL-FAIRFIELD MUSIC CENTRE LTD.
728 Fort St. 385-3307
10% introductory discount off on MUSICMAN guitars and amps. Ends Feb. 3rd.
THE PRO'S 1st CHOICE

2 CERWIN VEGA VW-35 CABINETS, Traynor PM300 flave, Tapco 6100R A board, Pevey 200 power head, Rolands space echo RE201, Traynor moniter, Marshall 100 watt head and bottom, Mosrite electric guitar. Terry 477-0287.

HAMMOND M-3 WITH 147 LESLIE in mint condition $1500 firm. Also I am looking for a fender Rhodes,or Wurtilizer Electric piano with or without amp at a reasonable price. 478-8444, 5-7pm.

ANTIQUE Schaeffer Upright Piano, circa 1815, oak, handcarved, new ivories, excellent condition. $1200 or best offer. 382-4986.

YAMAHA 6' GRAND PIANO, perfect condition, better than new, asking $5500. Replacement cost $8850. Save $3350. Phone 478-8810 between 6 and 8 pm.

FIVE STRING BANJO, LIKE new with hardshell case, asking $175. 385-2859.

PEAVEY PACER AMP, MANN Strat guitar, $250, all reasonable offers considered. 479-0248.

GEMEINHARDT FLUTE, SILVER plated, excellent condition, $200. 382-7773.

ALVAREZ 12 STRING WITH case, good condition. $300 offers. 385-8924.

VT140 LEAD AMP, 4 MONTHS old. Four 12's bottom, $625 firm. 592-6463.

LES PAUL COPY, GUITAR with case and amp, like new condition, $275. 479-4730.

RAMIREZ STUDENT GUITAR, $500. Phone 658-5143 after 6.

HAMMOND ORGAN MODEL F-2000, like new, $1495. 477-3197.

NEWCOMB PIANO, EXCELLENT condition. 382-5906

HONER ACCORDIANS. 86 BASS, $75. 120 bass, $120. 382-1735.

UPRIGHT OAK PIANO, GOOD condition, $550. 246-4378 Crofton.

71 MUSIC TEACHERS

LESSONS and SERVICE
MOST INSTRUMENTS
BERNIE PORTER Music
725 CALEDONIA 382-9542

CASTLE MUSIC
In the Cedar Hill Mall offering lessons and sales in PIANO, SYNTHESIZER, GUITAR, DRUMS and more. $5 per lesson.
477-7625

PIANO OR THEORY LESSONS, your home, Central-North Saanich, experienced fully qualified teacher, beginners accepted, $5 ½ hour. 652-3653, 7-8 pm.

EXPERIENCED SINGING teacher, University area. Phone Mrs. Doreen Thompson, 477-0915.

POPULAR PIANO, ORGAN, ACcordion and guitar lessons, 652-2392 or 479-0297.

GUITAR LESSONS OR GUITARsinging lessons. Folk, Blues, Rock. 384-1860.

77 MOTORCYCLES

78 HONDA 550, FOUR, IMMACulate, under warrenty, $2350 firm. 477-8002

1977 TRIUMPH 750, 3500 MILES, firm price of $2000. Serious buyers only. 656-6997.

1972 YAMAHA 650, VERY GOOD running condition. $575, offers. 385-6187.

1974 KAWASAKI 900, GOOD condition, $1800 or best offer. Mr. Ker, 382-5142. After 5, 478-7092.

1975 YAMAHA, 175 ENDURO, excellent condition, $800, phone after 6, 386-7051.

1978 YAMAHA 650XS, 10,000+ km, black and gold. $2200. 384-4372.

77 TY175 YAMAHA TRIALS IN excellent condition, after 4:30 382-9568

77 MOTORCYCLES

MOPEDS — NEW

All new Moped prices include a pre-delivery inspection, a 300 mi. service, a 6 mos. defective parts guarantee with no mileage limit.

AMF-Roadmaster	$269
Velo-Solex 3800	$290
Velo-Solex 4600 US	$395
Solo-Mars Top Rider	$395
Mobylette 40S	$439
Solo-Mars M13D	$439
Solo-Mars M13	$469
Honda P C 50A	$469
Vespa Bravo	$499
Mobylette H40 VL	$519
Mobylette H50 VL	$599
B R Mini bike (except motor)	$139

We repair and service all Mopeds and mini bike makes.
ISLAND MOTORS
602 ESQUIMALT RD.
385-3515 DL1920A

STEP INTO SPRING WITH SUZUKI

GS1000EN	$4299
GS1000N	$3999
GS850EN	$3699
GS750EN	$3299
GS550EN	$2799

Plus PDI and sales tax
See many more Suzuki's at H & R Motorcycles
9752 4th Street, Sidney B.C.
656-3433
Open nightly till 9, Sat till 6
DL00110A

HONDA FOR '79
Most models here now. Still a few 78's left at bargain prices.
MULLINS MARINE
925 Yates St. D-00365A
382-1928 382-4515

'79 YAMAHA
Most models now in stock. Still a few 78's left at bargain prices.
MULLINS MARINE
925 Yates St. D-00365A
382-1928 382-4515

USED BIKES ! !
Island's Largest Selection
See Us Now At
MULLINS MARINE
925 Yates St. D-00365A
382-1928 382-4515

HARLEY DAVIDSON
See us for special deals on 1979 models at
BROOKLANDS MOTORCYCLES
937 Fort DL1271 383-5926

HONDA
CB 650 & CB 750 Ltd.
HERE NOW
VICTORIA HONDA
2851 Douglas 386-8364
DL01953A

GOING TOURING THIS SUMMER?
Beat the rush, have your motorcyle serviced now at H & R Motorcycles, 9752 4th Street, Sidney, 656-3433. Open nightly till 9, Saturday till 6.
Free estimates DL00110A

POWERTOWN M.C.
Service to all Makes. Hi-Performance parts. 384-1249. D199169A.
614 Grenville.

BARNSTORMER
The original street burner, 73-750 Kawasaki. As good as new, many extras. 477-9107.

1975 MONTESSA, EXCELLENT condition, must be seen. Call between 6-11 pm., Mon.-Thurs. 478-5215.

SPRING'S NEAR, 1977 YAMAHA XS750, shaft drive, triple, disc brakes, 9500 kilometers, excellent condition, $2200. 382-5475.

WHY PAY OVER $1,000, FOR A good dirt bike when you can own one for $500. 1975 Hodaka Combat Wombat. 477-9107.

FREDERICK MOTORS
SUZUKI—KAWASAKI—BMW
616 Queens DL00834A 383-0823

HARLEY-DAVIDSON, SUPER Glide, semi disassembled. Sacrifice $3500. Phone 384-4422.

LOWRIDER CUSTOM CYCLE LTD.
NEW, USED AND OBSOLETE HD parts. Canadian distributor for S&S, Andrews, Phase III, J&R 5 speed and The Motor Shop. Used 74 motors, trannys, frames and wide glides. 384-4422

1978 KAWASAKI 650, 1750 miles, excellent condition, $1950. 478-7990.

MOPED, VELO SOLUX MODEL 4500, 1977, priced to sell, $275. 656-4925.

71 HARLEY DAVIDSON SPORTster, good condition, $2100 or offers, 384-4806.

1973 HONDA 175 TWIN, VERY good condition, $500. 595-7531.

78 HONDA MOPED, ALMOST new, $325 helmet included. 478-4217.

1977 LAMBRETTA SCOOTER, 150 ccm, 900 miles, $750. 598-3927 evenings.

1976 HONDA GL1000, $2,700 OR offers. 478-6357.

1976 650 YAMAHA, $1500. 592-2256.

1977 DT 250 ENDURO, $1000 OR offers, 478-0415.

MINI BIKE, GOOD CONDITION, $150. 598-6203.

78 TY250, EXCELLENT CONDITION, extras. $1000. 479-5414.

78 TWIN STAR 185, $1200. OR best offer, 479-4052.

1975 VELO-SOLEX MOPED, EXcellent condition, $200. 652-4190.

RM80 MOTOCROSS, 25 MILES. Phone 477-3969 after 4.

1977 YAMAHA TY175D, WELL maintained. Tom, 478-5284.

78 BICYCLES

NEW AND USED BICYCLES
Professional bicycle repairs. Very reasonable rates.
RENO BIKES
2519 Gov't St. 384-5514

2 MENS 5 SPEED SEKINE bikes, like new, $100 each firm. 652-4375.

10 SPEED BICYCLE, EXCELlent condition, fugino crank, stem shifters, $150. 477-2384.

GIRLS MUSTANG FOR SALE, good condition, $50. 477-2008.

WANTED: GIRLS 10 SPEED, new condition. 595-4424

MUST SELL MKII APOLLO 10-speed. 478-0542.

MAN'S 5 SPEED BICYCLE, AS new, 383-4702

OLD 10-SPEED, $25 OR OFFER. Call 477-8079 or 477-9591.

80 BOATS and MARINE

1978 SILVER SEAGULL, OUTboard motor, long-shaft, barely used. 478-8955.

WANTED-PERSON WITH OR eligable for herring license to fish with 42' Troller. 537-9642.

330 HP CHRYSLER MARINE V8, 438 hrs on motor, velvet drive, complete, $1995. 478-7876.

80 BOATS and MARINE

"It's The Service That Sets Us Apart"
ONE ONLY
17' HOURSTON Glasscraft, Hardtop, stand up camper back, 140 Volvo, fresh water cooled, with 2200 lb. Roadrunner trailer, surge brakes, galvanized.
$9595
AT
GIBSON
Powercraft Centre Ltd.
2520 Gov't St. (near Bay)
382-8291

2 BEAUTYS
Fresh Trade-Ins

17' DOUBLE EAGLE ('77)
—Camper top
—130 Volvo 10
—2200 Road Runner galvanized elec. winch
—48 hrs. use
$8950

17'6" CAMPION ('76)
—Hardtop, camper back
—120 hp Mercruiser
—2200 Road Runner, with brakes, Package Price
$7450

bob whyte marine ltd.
SALES AND SERVICE
Corner Harbour and Resthaven
656-7286 SIDNEY
OPEN EVERY DAY
8:30 A.M. 'TIL 5:30 P.M.

Mercury Marine
YOUR 1-STOP MARINE CENTRE
800 Cloverdale
385-1457

OVER 70
New and Used Boats in Stock
Featuring New
CAMPIONS
and
DOUBLE EAGLES
"Open to Offers"
on all trade-ins in stock

bob whyte marine ltd.
SALES AND SERVICE
Corner Harbour and Resthaven
656-7286 SIDNEY
OPEN EVERY DAY
8:30 A.M. 'TIL 5:30 P.M.

ALEX CHISHOLM YACHT SALES
16 BRENTWOOD FISHERMAN
A strong seaworthy all F.G. Sport Fishing boat with ½ cabin, inboard 9 HP engine, 3 position steering. Only $3,990. Outboard model (without motor) $2,490. Inboard model (without engine) $2,440.
SEE THEM AT
ANGLERS ANCHORAGE
MARINA LTD.
933 MARCHANT RD.
BRENTWOOD BAY



Ray Mason's
ISLAND MARINE
COMMERCIAL VESSEL BROKERS SERVING THE WEST COAST
479-8822
652-4481

BOATS AND MOTORS
NEW AND USED
2 H.P. UP TO 240 H.P.
ZODIACS—AVONS
METZLER—SEVYLOR
EVINRUDE—SUZUKI
O.M.C.—MERC CRUISERS
VOLVO—YANMAR DIESELS
"INFLATABLE BOAT CENTRE"
OAK BAY MARINE
1327 BEACH DR. 598-3393
OPEN 7 DAYS A WEEK

STILL
a few 1978 BOATS and MOTORS left at SUBSTANTIAL SAVINGS over '79 prices at
MULLINS MARINE
925 Yates St. 382-4515

CT 37 CUTTER, SPECIFICALLY designed for year round liveaboard, this 2 year old vessel is probably the best maintained of its class in the area, and is completely outfitted for immediate use. Teak decks, cabin top and cockpit. Pedestal steering, Perkins 4-108 diesel engine, Dickenson Pacific diesel stove, VHF, Digital fathometer, knotometer, constavolt charger. Handrubbed teak interior, hot and cold pressurized water with shower, are but a few of the many extras. View by appointment only for detailed brochure write Box 2301, Sidney, B.C. V8L 3W6.

HARBOUR MACHINE LTD.
CHRYSLER—VOLVO
Marine gas and diesel engines
Complete Propeller and Shaft repairs
One day service when necessary
Custom Machine and Welding work
31 Erie Street 383-6555

80 BOATS and MARINE

WE ARE DINGHY SPECIALISTS
And carry the largest selection in stock in B.C. Davidson, Livingston, Galleon, Haida, Hawthorne, Sportyak and many others. Cartoppers, too.
ALL BAY MARINA
2238 Harbour Rd. Sidney
(Open 6 days 8:30-5:30 Closed Mondays)

THUNDERBIRD YACHT SALES
WESTPORT MARINA
Next to Swartz Bay Ferry
2075 Tyron Road, Sidney, B.C.
656-5832
NEW & BROKERAGE boats
OPEN 6 days a week
9 a.m.-5p.m. Closed Tues.

MARINER MARINE POWER LTD.
21 Cadillac Ave. 383-6582
Chrysler Marine
Diesel & Gas Engines
Borg-Warner & Paragon Marine Transmissions
Bennett Trim Tabs
SALES—PARTS—SERVICE

LANDING CRAFT Sea Lander
Loading craft style, work or crew boat. 4 models. 1-8 ton loads.
Sealander Marine Corp.
119 Charles St., N. Van. 929-5451

1977 COMMAND BRIDGE REINell B267, 255 FWC Volvo, head, shower, pressure hot water, refrigerator, beautiful galley, sleeps 5. Fully equipped- swim grid, dinghy, sounder, compasses, VHF, stereo, etc. Probably the best 26' cruising boat on the market. $22,000 ($8,000 below replacement value). Gerry or Don 388-7371 weekdays.

CANOE COVE
Yacht Sales
Open 7 Days a Week
656-5711 659-3918
Evenings, 652-4386

VAN ISLE MARINA
BROKERAGE
Due to the very high demand for large vessels, we require more listings of 26' to 55' power and sailboats. Display dock space available. Please call John Allen, 2320 Harbour Rd., Sidney, 656-1138.

BELL BOY, 18½', K33 HULL, sliding hardtop, 165 horsepower, swim grid with 9.8 Merc. Like new with only 90 hours in fresh water. Loaded, CB, depth sounder, anchor, SS rod holders, etc. Calkins' heavy duty trailer with spare wheel, brakes and power winch, a real buy at $11,500. 598-7749 or 386-8817.

Allstate
MARINE INSURANCE
Excellent Rates.
Low deductibles.
HENDERSON REALTY 385-9741

1974 19' RIENELL, COMES with 1973 Roadrunner trailer, 1974 115 horse power Mercury, new 14" complete, new powerhead, sleeper seats, has fast back top and camper top, wipers, defroster, anchor, stereo, bilge pump, 4-life jackets and other miscellaneous, $5600. 595-3754.

BEACHING CAR FERRY, wood hull, self-propelled. Converted to portable workshop. 65' hull plus 20' ramp, 25'beam, 4'8" draft, F.W.C. 225 Hp, 6 cylinder, Greymarine diesel. Shop 24' x 35' steel welded construction. With or without tools. 384-0521, #25 evenings.

Tollycraft
LUXURY OFFSHORE CRUISERS
CEDAR GROVE MARINA
656-2580

RADIOS—SOUNDERS—RADAR VHF — Single Sideband — CB radio — Flasher depth sounders — Radar — Chart recording sounders — Sales — Service — Installation.
Ball and Shemilt Electronics Ltd.
1 West Brunside Rd. 386-9414

33' CARVER, $36,500, FAST sale needed, 75 model, dual engine, fridge with freezer, stove, sleeps 8, flying bridge, new V drive, A-1 condition, RDF, CB and radio, sounder, dinghy, fully equipped. 592-3652.

SALMON FISHING
Excellent winter/spring fishing aboard my comfortable 35' cabin cruiser. Bait, tackle and coffee supplied. 20 minutes out of inner Harbour. Reasonable rates. Reserve now. 384-3603, 479-8983

SACRIFICE! EXCELLENT 1976, 22' K&C Thermoglass, 188 Mercruiser. Bulkhead, galley, head, CB, anchor, swimgrid, moorage, extras, $11,900. Compare! Tryout: 652-3802.

3'X3'X1' 80 GALLON STAINless tank. $275. Westcoast aluminum trunk with drive and rollers, $1100. Auto pilot, Wood Freedman complete with Dodger, sprockets, chains, shaft and wheel, $400. 478-0298

1976, 20'5" BELLBOUY Express, 188 Merc cruiser inboard/outboard, new leg, dinette package, head, sounder, CB, compass, canvas camper back. Surveyed 1978, asking $11,500. 384-6167.

Chrysler—Seagull
OUTBOARDS
Sales—Parts—Service
KEN PRASING EQUIPMENT
478-9313 934 Goldstream

WORK BOATS
42' Troller, 32' Combo, 35' Dragger, 90' Dragger, 45' Seiner, 65' Halibut. For more info. call Ray Mason 652-4481, eveings 479-8822.

24' FIBERFORM, 25' BAYliner, 26' Campion, 26' Trojan wood, 27' Calglass, 28' Fiberform, 32' Classic Chris, 43' Nauta-line houseboat, many more. Peninsula Marine. 656-3598.

ALBIN 25 DELUXE, FRESH water cooled, 36hp Volvo diesel. Hot air furnace, VHF, knotemeter, sounder, fridge, plus much more. Moorage available. 477-4405.

19' GLASSPLY, 140 MERC I/O, toilet, sink, stove, ice box, anchor, life jackets, swim grid, CB radio, sounder, downriggers, FWC, Caulkins trailer, electric winch. 382-8618

MV RIO, 8 TON, A LICENCE, diesel powered, 36' troller-gill netter, 6 spool hydraulics, 3 phones, 2 sounders, pilot, radar. Asking price $67,000. 112-923-3742 or 112-286-6718, Campbell River.

ACME BOATYARD
Haulouts, storage, repairs. Located at Van Isle Marina. 656-4731, 656-6551.

YANMAR
Need a yanmar? Marine or industrial diesel, for information call 652-4533.

TROLLER FAIR SEINE, 40', 10 ton A licence. Penta MD 67, full electronics, $110,000. View at Sooke Marine Industries or call 382-5989 between 6-9 pm.

34' "C" LICENCE GILLNETter, 1½" cedar plank, 6 cyl. GM gas, sounder, 40 chan. MM, 2 skates long line gear. $11,500. Ganges, 537-2185.

16' GLASPLY WITH 80 HP, INboard/outboard, E-Z load trailer, excellent condition, offers. 382-3093.

1972 18 HORSE EVINRUDE, complete with tank, $350. 592-0149.

WANTED: 1 TON A LICENCE, phone between 5 and 8 pm, 381-5278.

80 BOATS and MARINE

14½ K & C CANVAS TOP, COMpass, horn, speedometer, new sleeper seats, 50 horsepower Merc electric, Roadrunner trailer. $1,600 or best offer. 479-5003.

GOOD SALVAGABLE 24' CABIN cruiser, cedar plank hulls, keel, 6 cylinder Gray engine, fiberglassed top and deck, offers, 652-1915.

WILL PAY CASH RENTAL FOR herring privilege with or without skiff. Also have 25 ft. boat available for accommodation. 477-8689.

HERRING TENDER AVAILable. 55' troller, accommodates seven, professional "home" cooking, skipper can shake, reasonable rates, 935-6486 evenings.

1974, 15'6" HOURSTON GLAS ply, plus 50hp Johnson motor, full canvas, road runner trailer, excellent condition. Asking $3550. 479-0166.

ECONOMICAL DIESEL
1976 25' Deluxe Aldin with 3 cylinder FWC Volvo, fully equipped including C.B., sounder, swim grid and furnace. 477-6440.

27' THUNDERBOLT 11' BEAM, full canvas, sounder, CB, etc. $5,000 invested last summer. First reasonable offer or best offer by May 1st. 478-0886.

17' TRIHULL AND TRAILER, 140 horse power, inboard, outboard OMC, 5 years old, ran only in the interior during summers, make an offer. 383-6289 to view.

18' WOODEN FIBERGLASS boat with cabin, 35 hp Evinrude with steering controls and gas tank, and homemade trailer with winch. Asking $900. 388-9864.

SAILING VACATION, LOVELY Gulf Islands. Free lessons optional. Superb 27' sailboat with skipper. $400 per week, July-August. 383-1058, evenings.

A GREAT OPPORTUNITY. Spacious older 36' diesel live-aboard. Double diagonal, teak and oak hull. Appraised value $16,500, immediate sale $11,500. 382-1258.

HAPPINESS IS A 21' REINELL sedan cruiser, 233 Mercruiser, heads, galley, tabs, sounder, grid, lots more extras. $9900. 479-7292.

TWO 20' HERRING SHAKERS, $350, $250; 69, 50 hp Merc. OB, $100 for parts. 74 9.8 Merc OB, good condition. $300. 384-0521 #25 evenings.

LADY SLIPPER, WHITEHALL replica in fiberglass, row, sail or power, length 14', beam 3'7", 90 lbs, $690. Ace Yachts, Site 53, Box 7, RR 1 Lantzville, BC.

EXPERT
Marine repairs. Gas, diesel. Days 652-4533, evenings 652-3803.

14½' GLASSCRAFT, FULL CANvas, 50 horse Evinrude, 6 horse Johnson, E-Z load trailer, $2500 firm. Evenings, 478-4232.

FOR SALE BY OWNER, F/V "Pacific Wind", fully equipped 41' freezer/troller, built 1977, 10 ton "A" lic. 478-1902.

I WOULD LIKE TO LEASE 73 or 74 Herring Roe license. I have a 45' troller, punt and gear, phone 652-4723 after 6.

17' GLENELL SEA KNIGHT with 85 HP Mercury and 2800 pound Roadrunner trailer. 479-2023.

DESPARATE, NEED TO SELL 16' tef boat, 215 Olds, new cam, lifters, first $1000 takes. Needs little work. 384-5410, after 6.

50 HP, MERC, SHORT-SHAFT, excellent condition, controls and tank, $575 or best offer. 656-4792.

OLDER 3 HP JOHNSON, $125; older 5 hp Johnson and tank, $140; both run good. Wanted, 25 hp motor parts. 477-5443.

WANTED: A VALID C LICENCE for cash. Will consider on small vessel or separate. Write Victoria Press Box 146.

FOR SALE, SEAGULL FEATHERweight outboard, reconditioned, good running order, $200 or best offer. 743-4201.

FISHING BOAT, 17', WOODEN boat with cabin, rebuilt '74 40 hp Merc, many extras, $2,000. 652-3753.

18', DEEP-V FIBERGLASS boat, full canvas, 90hp Johnson, reduced to clear $1800. Phone 384-5733, 1413 Craddock St.

16' DEEP V CANOPY TOP, 1950 35 hp Johnson outboard, completely rebuilt and trailer, offers on $800. 385-5815.

29' CABIN CRUISER, FULL galley, standup head, appraised replacement value $22,000, sacrifice $11,900. 478-1509.

THE McQUADES SHUFFLE IS NOW FINISHED
but the construction goes on — like the dust — it goes on everything. Drop in and see
McQUADES MARINE SUPPLY
Yates at Wharf

SAILTREND
1157 Newport 592-2711

BOAT LETTERING A SPEcialty. Phone Ken Warner, 652-2007.

25' GREW 1N EXCELLENT condition, with 235 OMC. Phone 388-4844.

73 22½' FIBERFORM, 165 Merc, dinghy and trailer, $8900. 748-0996.

ERICSON 27 SAILBOAT, FULLY equipped for cruising or racing, 4 sails, inboard. 598-5254.

27' LIFEBOAT, CLINKERbuilt, good condition. $900. 598-6334, after 5.

9.5 HORSEPOWER JOHNSON outboard, excellent condition. $350. 642-4201.

12' ALUMINUM BOAT, $300 firm; 1976 9.8 Mercury motor, $400 firm. 383-3165.

34' TROLLER, IMAR, NO LIcense, completely rebuilt, diesel power, 478-6602.

1976 JOHNSON 15 ELECTRIC start, long shaft. Previous use sailboat auxillary. $550. 592-1438.

15' RIVETTED CLINKER, lovely boat, needs painting. $395. 592-1438.

25' SANGSTER MARLIN, 233 Merc cruiser, I/O, $16,500. 652-2470

WANT TO CHARTER HERRING licence. Have troller, skiff and gear. 478-2896, 474-1670 after 5.

24 SHEETS, 4X8X4MM MARINE grade mahogany plywood, $10 asheet, $200 lot, 658-8496.

40' C-LICENCE, LONG-LINE gear, 1,000 hooks and snaps, hydraulics, $10,000, 385-0211.

FOR SALE: "A" LICENCE tonnage, also "C" licence. Ph. 652-3816.

1½ HORSE POWER OUTboard, good for small dinghy or canoe, excellent condition, 388-9797.

MARK I DELUXE ZODIAC, complete with silver century seagull, $1200 firm. 478-7573

40' HORSE JOHNSON ELECtric start, completely rebuilt. 35 horse Merc. 478-8290.

54' TROLLER, "PATHFINDER II", 21 ton "A" license. 598-5688 after 5 pm.

9.8 MERCURY OUTBOARD. Swap for 6 horse outboard. 478-5155 after 6 p.m.

11' ZODIAC CADET INFLATable boat, good shape, $600. 385-0880 after 5 pm.

1967 CESSNA 185 SEAPLANE, sell or trade for part payment on troller. 656-6203.

NEW FIBERGLASS SOLKboat, $15,400. Gulf Island Sailing Yacht, RR 2, Gabriola Island. 247-8297.

HEAVY DUTY TRAILER, $125. 383-9260.

22' 5 TON HERRING SKIP, $2,000. 642-3615.

JOHNSON 6 HP OUTBOARD and tank. 478-9224.

38 FT. DIESEL TROLLER, C Licence. $25,000 652-3898.

USED BOATS WANTED UNDER $5000. Any condition. 656-4745.

80 BOATS and MARINE

USED BOATS

12' SMOKERCRAFT $595

18' CANAVENTURE
—120 Mercruiser
—F.W.C.
—3500 Caulkins $8995

21' BELL BOY hardtop
—165 Mercruiser
—New camper back $7995

SUPER BUYS
17' HOURSTON
—50 HP Johnson
—6 HP Johnson $1995

20' WORK BOAT
—Fibreglass
—Diesel powered $3695

GOOD SELECTION of USED OUTBOARDS 20 HP-65 HP

Mercury Marine
800 Cloverdale
385-1457

NATIONAL
SAIL
32'6" Wm. Atkin designed double-ender ketch. 5 berths. Perkins 50 h.p. diesel. Jeckells tan sails. Built in Sidney 1974. One of the most beautiful examples of this Atkin designs in superb condition. Massive construction in red cedar on oak frames. Teak interior finish. Diesel stove. See Page 118 Gulf Islands Cruising Guide. $55,900

27' Vega. Inboard Albin 12 h.p. 3 sails. 4 berths. Swedish quality. $22,000

POWER
MONK designed 30' CRUISER. Boathouse kept in excellent condition. 4-5 berths. New Chrysler 225 engine. A bargain for the connoisseur. $14,500

ALBIN 25. 4 berths. 22 h.p. diesel. $24,800

NATIONAL BOAT SALES LTD. carry a large selection of new yachts. Western Canada agents for GRAND BANKS, FISHER, MOODY, ALBIN, SISU, SEIDEL-MANN, PACIFIC PILOT, PUGET TRAWLER.
Victoria agents for CATALINA.
DICK CHUDLEY or LUKE KYNASTON
NATIONAL Boat Sales Ltd.
2060 White Birch Road
Sidney, B.C.
V8L 2R1 Tel. (604) 656-3966
AND ALSO AT
False Creek, Vancouver

VAN ISLE MARINA
POWER
22' Chris Craft; 22' Fiberform; 24' Sea Ray, 24' Sea Ray C/B; 25' Bell Buoy; 25' Chris Craft; 26' F/G House Boat; 26' Fiberform C/B; 27' Chris Craft; 28' Chris Craft; 28' Disp. Cruiser; 28' F/G Hull and Deck; 30' ex Fish Boat; 30' Chris Craft; 31' Enno's; 32' Chris Craft; 32' Tolly Craft; 34' Farrell Diesel; 34' Tolly Tri-Cabin; 35' Diesel Disp.; 36' Chris Tri-Cabin; 37' Monk Comd. Bridge; 38' Chris Tri-Cabin; 40' Monk; 44' McQueen Express; 47' Diesel Classic; 55' Kingscraft Houseboat.

SAIL
19' Wood Sloop; 20' Sea Bird Yawl; 20' F/G Cat Boat; 21' Norwestor Sloop; 25' Island Drifter Motor Sailer; 25' Tumleren; 26' Rawson; 26' Reinell; 29' Martin; 30' Grampian; 30' Motor Sailer; 32' Sloop; 35' Orient Ketch; 40' Philbrook's Ketch; 41' Diesel Liveaboard; 47' Lunenberg Ketch; 55' Motor Sailer.

For these and many other fine listings, please contact JOHN ALLEN at
VAN ISLE MARINA CO. LTD.
Tsehum Harbour Box 2130
656-1138 Sidney, B.C.

81 SAILBOATS

LORELEI IV
30' Garden designed Sloop. Full sail inventory, Albin diesel, 1¼" planked hull. The workmanship in this vessel is equal to a fine piece of furniture. $34,500.

26' GRAMPION	$14,500
26' GLASS T-BIRD	$13,900
27' CATALINA	$18,900
38' ATKINS KETCH	$65,000
41' SEA WOLF	$75,000
24' REINELL	$11,000
24' SKAGIT SHAFT DR.	$12,500
24' BELLBOY—Equipped	$17,500
28' EXECUTIVE	$36,900
36' SHEPHERD	$39,500
30' 1978 TOLLY	$67,900

GEDAR GROVE MARINA
Located on the Highway just before Swartz Bay
656-2580
The Home for TOLLYCRAFT in VICTORIA

1974 RANGER 26, EXCELLENT condition with many extras. Race equipped with Spinnaker and Drifter. PHRS 3.25. $19,500. 112-753-0763

WANTED 27' SAILBOAT, DIEsel engine, excellent condition. Write to 5190 Delmonte Ave., Victoria, V8Y1X2.

29' FIBERGLASS SLOOP, DIEsel powered, comfortably rigged for cruising. Excellent value at $21,500. 656-5089.

23' VENTURE, 25' C & C, 27' Carvelle, 38' Westsail, 40' Morgan, 42' Fraser. Peninsula Marine, 656-3598.

RAWSON 26 FIBREGLASS sloop, poptop, sacrifice to best offer. 656-7051.

1977 MARK II SAN JUAN 24, well equipped and a good buy at $12,900. Call collect 629-3543.

1976 TANZER 26, GOOD CONDItion, many extras. $17,900. 385-7173.

26' TANZER SLOOP SAILBOAT, 1976, immaculate condition, $17,200. 479-8456.

CAL 20, FULL RACE CRUISE. Very clean. $26,900 firm. Victoria Boat Mart, 453 Head St. 383-3324.

CATALINA 22, 1977. 7.5 MERC. As new $7995. Victoria Boat Mart, 453 Head St. 383-3324.

GRAMPION 17, C/W TRAILER, 4.5 hp Merc, lots of extras. Must sell by March 1st, $3000 or best offer. 595-6467

PY 23' PACESHIP, FULLY equipped, excellent boat. $10,500. 388-6905.

MUST SELL, BEAUTIFUL 1978 Catalina 27, sail-away condition. 6 months old. Offers. 382-6861, after 5.

33' DOUBLE ENDED KETCH, Gardner diesel equipped, liveaboard, cruising. 656-6097.

81 SAILBOATS

DJ YACHTS

Just listed: CATALINA 27. Better than new condition. Merc. 9.8 prop. Stove with oven, custom inter., compass, C.B., anchor pack, F.G. dinghy. An exceptional vessel for $17,995.

REDUCED: Hughes 25 6 h.p. O.B. complete overhaul July 1978. Main, jib, 150% Genoa. Excellent sailer. $11,695.

17' DAVIDSON & Trl.	$ 2,895
26' Alum. Thunderbird	$12,450
26' GRAMPION	$15,895
26' RAWSON	Offers
41' OFFSHORE Cutter	$49,950

UNFINISHED: Complete the interior of 32' F.G. Trawler and own a new vessel for only $49,995. Must sell 21' Fiberform, Merc. 165. Custom interior. Excellent starter boat. Offers.

15' Yacht Tender Classic	$1,495
24' BAJA 1975	$17,895
24' REINELL Sedan	$10,895
24' BRANDLMAYR	$9,495
24' SANGSTER Com. Br.	$14,495

Joyce Omlid and Don White
Bosun's Marina 656-5558
Randy Boyle
Oak Bay Marina 598-3366

Gypsy Yacht Sales
"BRITISH COLUMBIA'S EXCLUSIVE DEALER FOR COLUMBIA YACHTS"
SAIL
COLUMBIA 8.3
1977 27' Lewmar, 2 speed winches, VHF, furnace, shore power, Atomic 4 inboard, Cockpit dodger and more.
OnDisplay 12c.POWER $31,900
PACEMAKER 30
Flybridge. Twin FWC Pacer V-8s. Large cockpit for fishing or lounging, shore power, owner will consider trades. $22,500
2270 Harbour Rd., Sidney, 656-5591

ALEX CHISHOLM YACHT SALES
76 COLUMBIA 32
Alan Payne design, offers cruising as well as performance sailing. North sails. 7 Lumar winches. Tapered mast, internal halyards, B. Stay adjuster, full galley, oven stove, pressure water with shower, extra water tank, holding tank, cabin heater, Volvo diesel aux.
Priced for fast sale, $39,900.
SEE HER AT
ANGLERS ANCHORAGE
MARINA LTD.
933 MARCHANT RD.
BRENTWOOD BAY
652-3531
(Open every day except Weds)

BOAT SHOW SPECIALS
Line 7 wet weather gear on sale in the store and at the Vancouver Boat Show Feb. 2-12.

SAILTREND
1157 Newport
592-2711

GRAMPION, 30' SLOOP, DSL, wheel steering, cockpit dodger, very full inventory, ideal family cruising boat, $32,900.
HUGHES 25' sloop, four sails, new motor, easy handling makes this a good boat for beginners, $11,800.
Many more sail and power, priced to sell. GEOFF SIMPSON; Maple Bay, 748-3242.

ORIENT 35
1976 F/G, aft-cabin ketch, C/W diesel engine and teak deck. Live-aboard features include oil stove and shower. $57,000. To view, call John Allen, at Van Isle Marina, 656-1138.

WE SELL SAILING
San Juan
Hughes Pearson, Islander
Used boats
Finn Nielsen
385-4111, 746-6260 (even)
BLUE WATER YACHTS LTD.

IMPORTED SAN JUAN 28
Diesel engine, full racing rigg, North sails, complete cruising package, including dinghy, $41,000. Call Charlie Kelly at 754-7828 or home 758-7825.

ERICSON YACHTS
Anglers' Anchorage Marina
933 Marchant, Brentwood Bay
652-3531

TANZER SAILBOATS
1979 Models on Display At
BOB WHYTE MARINE
Corner Harbour & Resthaven
Sidney 656-7286

CAL 20-MUST SELL
Have bought new boat. Clean, well equipped, 5 sails, 6 hp outboard. Moorage paid until April. $5200 or offers. 477-8025.

VICTORIA HONDA
OUTBOARDS for the sailor
7½ hp and 9.9 hp in stock
2851 Douglas 386-8364

SEA CHEST SAILING SHOP
Marine hardware. Come see us. You will like our personal service and our prices. 9732 First St., Sidney, 656-2421.

BOAT EQUIPMENT FOR SALE, turnbuckles, stanchions, winches, blocks, prop, bearings, etc. 2708 Mt. Stephen Avenue. Saturday, Feb. 3, 12-5 p.m.

14' ENTERPRISE SAILBOAT, fiberglass with aluminum spars, Dacron sails, factory trailer. All in excellent condition. $1,500. 479-0480.

TRAIL-RITE 6000 G.V.W. 4 wheel sailboat trailer, used once. 4 wheel brakes. Best offer to $1,500. Anglers Anchorage Marine 652-3531.

FIREBALL, FULLY equipped, cover, $1500. 477-2384.

92 SPORTING GOODS

INTER

98 TV. STEREO, RADIO SALES and SERVICE

Open 'til 9 Nightly!
385-5555
Independent Buyers
Discount Service Ltd.
939C Esquimalt Rd.
—Buy the best and reduce costly service calls!
Yes, we take trades!
No down payment! (OAC)
Free delivery!
Free parking!
Chargex and Bank Financing
(FULL SERVICE WARRANTY)
—5 yrs. parts and labour on most new sound equipment
—Loaner supplied during serice
—Full credit on upgrading 1st. yr.
Entertainment Systems to fit any and all environments!

Technics
Best-Buy Sound System Includes
Receiver, Speakers, Turntable, Magnetic cartridge, $599.
Terms Available (OAC)

Technics Amplifiers	$279-$699
Technics Cass Decks	$339-$1200
Technics Receivers	$379-$1299
Technics Speakers ea.	$149-$1099
Technics Tuners	$229-$849
Technics Turntables	$169-$2500

Prices Lower on Package Deals

Dynaco Kit Clearance

AF6 AM/FM Tuner Kit	$287
SCA80Q Int Amp Kit	$199
SCA50 Int Amp Kit	$149
ST80 Power Amp Kit	$159
ST120 Power Amp Kit	$179
ST150 Power Amp Kit	$269
ST300 Power Amp Kit	$399
QSA300 Power Amp Kit	$399
ST410 Power Amp Kit	$499
Dynaco D20XL Speakers each	$79

Harman/Kardon
Demo Clearance

230E Receiver	$199
HK340 Receiver	$399
HK450 Receiver	$499
HK560 Receiver	$599
HK670 Receiver	$799
Citation Receiver	$1699
Harman Kardon 402 Amp	$429

Accoustic Research

AR18 Speakers	each	$99
AR14 Speakers	each	$219
AR11 Speakers	each	$399
AR10pi Speakers	each	$499
AR9 top of line demos	each	$899

Cartridge Specials

Stanton 500al Spec		$24
Stanton 681EEE		$65
Shure V15Type3	Special	$95
Shure V15Type4	Special	$159

Car Stereo
Pioneer Panasonic Jensen
Panasonic
Color TVs all sizes
No down Payment, Low monthly Pay'ts on approved credit.
5 yr. guarantee pic tube
3 yr. parts and labour loan unit during service.
Open 10-9 daily
10-6 Saturday
385-5555

5 YEAR WARRANTY
1979 20"
ELECTROHOME
COLOR TV
RENT TO OWN
AS LOW AS $22 per month.
NOTE: Rent to own available for any size, any make.
ALSO — we rent color TVs $25 per month — $10 delivery.
CITY CENTRE TV
OPEN 10 A.M.-9 P.M.
6 DAYS A WEEK
477-6971
Next to K Mart in the Mall

NOT A SCRATCH, HITACHI-LUminar I 14", bright, sharp, clear colour. A good idea at $400 considering the dollar. Catch me anytime before 9 in the evenings, 478-8730.

EXCELLENT CONDITION, 2 year old Akai GX210D reel to reel tape deck. Complete with 5 reels tape and splicing kit, asking $450. Phone 478-1602, after 4:30 pm.

20" SOLID STATE ELECTROhome, color portable, 1978, solid wood stand, asking $500 or offers. 477-3296.

SPECIAL MAGNOVOX 20" Colour TV's $499. Trades are welcomed. ELECTRON TV, Cedar Hill Shopping Centre, 721-3432.

PIONEER IN-DASH 8005 WITH Pioneer TS-695 speakers, 40 watts. Brand new. 384-7151 extension 228.

PIONEER RECEIVER, KENwood turntable, Shure cartridge, Dynaco speakers. Good quality, cost new $600, asking $395. Offers. 658-5393.

EXCELLENT CONDITION, color TV, $150. Black & White, $45. With guarantee, 383-8774, 382-1234

ONE MONTH NEW JERROLD Starcon converter. 36 channels, best offer. 385-2909 between 6 and 9 pm.

AGS 8 TRACK STEREO RECorder, am-fm/fm multiplex system. $150. Maria, 595-0997.

SONY TC-366 REEL TO REEL tape deck plus tapes $250. 592-3236.

NIKKO AM-FM STEREO RECeiver, 12 watts per channel, $130, 382-3048 after 6 pm.

S.A.E. 2800, PARAMETRIC equalizer, nearly new $600. 652-1644

SONY STEREO, AM/FM WITH 8 track recorder player, $250. 478-8436.

$1700 SONY STEREO AND 5 cartridges, $900 or offers. Details, phone 382-8849.

NEW PROLINEAR BELT drive turntable, MT-1200, $145. 652-3034, evenings.

B.I.C. FORMULA 5 SPEAKERS, 100 watts handling power, excellent condition, $600. 479-5250.

AKAI, 4000 DS REEL TO REEL, $250. Phone 595-0162 after 6 pm.

VIKING CONSOLE, HI FI, after 6, 383-9637.

TEAC A-3340S, TAPEDECK, 4 tracks, $1490. 478-8444, between 5-7 p.m.

FOR SALE, STEREO SYSTEM or components. 658-5002.

99 GROCERIES, MEAT and PRODUCE

North Douglas Delicatessen

New Zealand Edam	1.69 lb.
Canadian Mozzarella	1.69 lb.
Cheddar white or colored	1.79 lb.
Cooked Imported Ham	2.29 lb.
Salami & Hot Pepperoni	1.59 lb.

Game & Seafood Specials
Open Tue.-Sun. Closed Monday
3891 Douglas 479-1827

WILLIAMS
QUALITY MEATS 795 FORT ST.
384-0525 — 384-0526
GRADE "A" FREEZER BEEF
Sides $1.49 Hinds $1.69
Full Baron $1.69
Cut—Wrapped—Frozen
Price per pound increases due to trim, etc.

99 GROCERIES, MEAT and PRODUCE

FREEZER BEEF
GRADE A 1 & 2
PARRY'S COLWOOD MEATS
2155 Sooke Rd.
478-7232
Sides $1.47, Hinds $1.77
Sides of Pork $1.29
Cut-Wrapped-Frozen
Price per pound increases due to trim, etc.

ALBERTA GRAIN FED A-1 steer beef sides $1.48 pound, hinds $1.68 pound; fronts $1.28 pound. Grain fed side of pork $1.18 pound. Cut, wrapped, frozen. Price increase per pound due to trim. Old Country Meats, 642-3950.

HONEYCOMB CAPPINGS, beeswax, light or dark honey, honey servers and recipe books. Babe's Honey Farm, daily 658-8319.

CANADA NO. 1 TOMATOES, 33¢ per pound. Apples 19¢ per pound. Glen Lake Fruit Stand, 2686 Sooke Road, 478-4414.

100 MISCELLANEOUS FOR SALE

KILSHAWS
Auctioneers Ltd.
FOR SALES
OR
CASH
GUARANTEED
APPRAISALS
384-6441

SELLING HEATH KIT 8-CHANnel dual stick radio control complete system with 6 servoes, Phone after 4 pm, 595-0908.

58 SQUARE YARDS, GOLD sculptured rug, from living room, dining room, hall, stairs. Very good condition, $500. 477-8450.

OIL STOVE AND SPACE HEATer, with oil holding tanks and hot water tanks, offers. Few other miscellaneous items, 595-3754.

STAND-UP GUN CABInets 6'½x40, holds 12 guns. $350. 497 Treanor Ave. Thetis Heights, 478-9345

MINK STOLE, BEAUTIFUL champagne color, like new condition, $395. 112-743-4192, Shawnigan Lake.

200 YARDS ORANGETONE carpet, 72 yards Spanish brick Cushionfloor, almost half price. 386-0934

1 YEAR OLD ELECTROLUX, with power head, in excellent condition, please call 385-9476 after 6pm.

GE CLOTHES DRYER, 1½ years old, white, $175; GE fridge, white, 8 months old, $350. 474-2566.

8' UTILITY TRAILER, 14" tires, 6 volt battery, folding sleeping cot, McClary wringer washer. 382-0430.

9X12 YELLOW AND BROWN rug, $80; large mahogany desk, $45; roof rack, $12. 388-4449 evenings.

DINGHY MOLD, 9½ DAVIDson, 35 gallon resin, underneath Sears 1hp tank compressor, hose and staple gun. 479-3779

APPROXIMATELY 70 YARDS used acrilan wall to wall carpet with underlay, and quantity of draperies. 592-2918.

OLDER SEARS DISHWASHER in good working order, white, portable, top load, $75, call 477-5187.

VGBCS, ANTIQUE COLLECTables sale, Sat., Feb. 3, 10:00 a.m.-6 p.m. Norway House, 1110 Hillside Ave. Free admission.

2 YEAR OLD KENMORE, WITH power nozzle, in excellent condition, please call 385-9476 after 6pm.

VIKING ELECTRIC RANGE, 32", $65, good condition. 592-7202.

NEW INDIAN SWEATER, 44 tall, $55; single bed $35; 4 excellent H78-14 tires, mounted, cheap. 479-3313.

20 GALLON AQUARIUM FOR sale, complete with heater, pump, filter and 4 fish. $50. 388-5203

HOUSEHOLD FURNISHINGS for sale, lighting fixtures, beds, tables, etc. 2708 Mt. Stephen Avenue. Sat. Feb. 3, 12-5 p.m.

LIKE NEW, 12 X 14 RUGS WITH matching oval, Floral design, cream and pink, $400 pair, less than ½. 595-7964.

GARAGE SALE: SAT AND SUN, 3082 Admirals Rd. Girls bike, swag lamp, aquarium supplies, plants and many more.

2 X 6'S PLYWOOD, WOODEN windows, shelving, fluorescent lights, oak trim, hand railings, used red bricks, etc. 388-9079, 474-1096.

YEAR-OLD QUEEN-SIZE four-poster waterbed, $250; Reconditioned automatic washer, $125. 595-5195.

REALISTIC TURNTABLE AND two speakers, $55; ¾ violin and case, $60; 3 doll houses, $10 each. 721-5375.

LADIES BICYCLE, $22.50; nylon carpet, 9'x12', gold, $25; large chesterfield, chair, coffee and 2 end tables, $250. 386-7809.

SUNBEAM MIXMASTER AND Oster blender with juicer, slicer, shredder attachment, never used. 385-5997.

LAPIDARY GRINDER POlisher motor, $175. Tenor Banjo, $75. Cordless lawn trimmer, $12. Boat winch, $20. 477-2154.

MOFFAT 30" ELECTRIC range, $60, good condition; apartment-sized. Viking refrigerator, $50. 479-5961.

MISCELLANEOUS FURNIture for sale, good kitchen table, 8 chairs. Chesterfield, etc. 385-4935.

ACORN FIREPLACE, MATT black, plate glass, pair brown cane-table lamps, excellent condition, 658-5358.

GLASS, CHEAP, TEMPERED 34"x76" and 78", 46"x78" $10. ea. Some 5mm and 3mm Float. 479-1205.

5 SPEED TOURISTER, $80. Snare drum, complete $60, Daisy 452 air rifle, $40. All as new. 383-4702.

FOSTER 2 DOOR BAKERY freezer, complete with shelves, 2 yrs. old, excellent condition. 386-2811.

2 GLASS DISPLAY CABINETS - 8' long - 6' high - lights - mirrors - $300 each.
574 YATES ST 383-2422

1 YEAR OLD FILTER QUEEN, twist power nozzle in excellent condition, hardly used, inquires, 385-9476

30" VIKING STOVE, $50; small boat trailer, $50; 20' pole service, $50; two 75 Ford Van Bucket Seats, $35 each. 479-9765.

GARAGE CLEANOUT. HOMEmade table saw, $60. 2 older Underwood typewriters, $30 and $50. Rollaway cot, $15. 592-4438

BASEMENT SALE, 335 MOSS, Saturday and Sunday., 1-5. Furniture, misc. and household articles.

13 CU.FT. COLDSPOT FRIDGE, perfect condition. $100. 3 two seater van seats, $15 each. High chair, hardly used, $20. 477-4707

BIG SALE: ROOMING HOUSE furniture, stoves, fridges, prices $1-$40, Sat, 1029 Pakington, Sat 1-4:30. 388-4046.

100 MISCELLANEOUS FOR SALE

BARGAIN ANNEX
Lower Main Floor of
STANDARD FURNITURE
LARGE SELECTION OF GOOD NEW & USED
New dining room chairs, chrome and leatherette, was $55 NOW $35
New round teak dining room table, was $165 NOW $99
New country time trestle dining room table, was $399 NOW $199
New chrome and parquet arborite dining room table, was $129 NOW $99
Used 7-pce. walnut finish dining room suite $449
2-pce. chesterfield suites from $79
Easy chairs from $24
Swivel rockers from $49
Hostess rockers from $29
Recliners from $59
Pictures from $15
PLUS
a large selection too numerous to mention
FREE DELIVERY
Come in — Browse around
new items arriving daily
Trade-Ins Accepted
CREDIT TERMS AVAILABLE
737 YATES
382-5111
MAIS
Furniture & Appliances
GOOD USED

24" McClary range	$178
Upright freezer	$288
30" electric ranges from	$60
McClary 24" fridge	$178
Westinghouse top of the line matching avocado fridge and stove	$595
Hoover washer spin dryer	$98
Singer portable sewing machines, good selection from	$59
19" Philco color portable TV	$225

GOOD VARIETY of used furniture, chrome suites, dinettes, tables etc.

WE NEED GOOD TRADES
3 ROOM GROUPS
Rent from $40 per month
1821 COOK
385-2435
SCARCE ITEMS
Single size hide-a-bed $229.00, 2 pc. Colonial chesterfield suite $379.00, 9x12 British India rug $149.00, Large wardrobe $199.00, Corner china cabinet $339.00, Duncan phyfe coffee table $149.00, Drop front desks $99.00 to $529.00, Secretaire desk $599.00, Mahogany 3 drawer bedside table $89.00, "Gibbard" mahogany dresser $239.00, "Dixie" mahogany chest of drawers $229.00, Double semi-poster bed complete $349.00, Single semi-poster bed complete $239.00, 9x12 Axminster rug $119.00, Duncan phyfe drop leaf table and 6 chairs $479.00, 48" Bedroom suite complete $229.00, Maple chest on chest $199.00, Cedar chest $149.00. Complete mahogany bedroom suites $695.00 and $964.00, Queen size bedroom suite complete $399.00, Round rock maple table and 4 chairs $439.00, simplicity plug-in clothes dryer $129.00, Sears vacuum with power head $89.00, Singer-Geni sewing machine and button holer $189.00. Use your Chargex or Master Charge.
Pandora Furniture
1050 Pandora 383-6319

Admiral washer and dryer pair, 5 yrs old $199.95; 2 used oak office desks $299.95 and $369.95; 3 pc. Lloyds stereo set $49.95; Green sofa and chair, in excellent condition $150; 5-pce. dinette $29.95; 2 speed Kenmore automatic washer, mechanic's special $40; Acme electric range with garbage burner $95; Colonial patchwork chair, like new $138.88. Hotpoint fridge, 14 cu., harvest gold, $249.95; AMC 14 cu. fridge, white, $198.95; GE 13 cu. fridge, white, $49.95; Maytag dryer, $139.95; king-size mattress, box and frame, $150; Kroehler sofa and chair, $349.95; drop arm loveseat, $99.95; 39" Hollywood bed with frame and headboard, $69.95; 39" bookcase headboards with foot boards and springs, $75; NCR cash register, $295. Frigidaire 14 cu. white fridge, $185; Occasional chairs from rockers to recliners, $25 to $99.95.

TheTraders
388-6264 715 Finlayson
Open nights 'til 9 p.m.
Sat. 'til 6, Sun., 12-5

DRAPES, DELIGHTFUL spring colours, in these. Sanderson fabric, lined, as-new, $85. 388-7463.

FOR THE SERIOUS LOGGER
1 chainsaw, 42" bar, new condition, $375. 384-0755.

Office Desks
New, Private. 656-5929

POCKETBOOKS, RECORDS, tapes, posters. Centennial Books, 895 Esquimalt, 385-4243.

SHOPPE AND SWAPPE, VIC West, Sundays, 388-6120. New and used treasures.

100 MISCELLANEOUS FOR SALE

ANTIQUES, COLLECTIBLES, used modern furniture, large and small appliances. Reconditioned bicycles, lawn mowers, tools, tires, baby items, numerous miscellaneous items. Uncle Ewan's Barn, Craigflower and Tillicum. 384-5235. Tuesday-Sunday. We Buy, Sell, Trade and Deliver.

WOOD ROOM DIVIDER, 96"x84"x2", one side open shelf, one side with 3 sliding doors and 3 drawers. $40. Blue marble arborite counter top, 32"x6'x1½", $14. Sliding cupboard doors, each door 30"x77½", $15. Exterior doors, top windows, $10 each, interior door $5. 477-4107

MOFFAT GOURMET RANGE ovens, upper oven broiler unit, 6 month warranty, $295. Fridges, ranges, washers, and dryers, reconditioned, 6 month warranty. In business locally 7 years. Peter's Appliance Repairs, Trans Canada and Millstream. Open 7 days, evenings til 8.

Kitchen Aid
Built-ins, portables
KENYON SALES
#206-824 Johnson
386-1214, 24-hour service

EATON'S WAREHOUSE STORE
749 View St.
MOVING OUT
EXCELLENT BARGAINS
Livingroom furniture, table, wall units, rocking chairs, fireplace tool set, china, stainless steel flatware, etc. etc. Phone 479-3066 evenings.

DEMO SALE
851 Pandora - 844 Johnson
Fri. Sat. Sun. only
Cement blocks, used brick, doors, electric plumbing, windows, T&G planks and lumber. See man on job for good deal.

STORE EQUIPMENT FOR sale: 40' fresh meat case, 12' deli case, 40' frozen food case, three 12' frozen fruit cases, 36' dairy case, 40' produce rack, self-contained egg display unit. For information phone Ken or John at 754-6012.

UPHOLSTRY VELVETS
Quality fabrics for less. Large instock selections including rose, brick, camel, beige. Guaranteed workmanship available. Morgan's Fabrics, 2070 Cadboro Bay Rd. near Fort and Foul Bay Junction. 598-4011.

BASEMENT SALE, FURNIture and appliances, dishes, curtains, books and miscellaneous items: 67 Ford, as is. Parts for 57 Chev, boat props, heat exchanger and pump. 1276 Vista Heights, Saturday and Sunday 10-4. 384-5348.

HOMELITE
CHAINSAWS
SALES — PARTS — SERVICE
RENTALS
GIBSON POWERCRAFT
2520 Government 382-8291

McDONALD SUPPLY
Amana Radar Range
307 GORGE RD. 386-6745

ENCYCLOPEDIA BRITANNICA 3. With 3 volumes Dictionary, Britannica Atlas, Do-it-yourself Encyclopedia and bookcase. Fourway Duplex Bed. Complete "Craftsman" mechanic's tool set. 388-6178. 6-9 pm.

NEW BARGAINS!
2 sets, fridge, stove; 1 used fridge; 2 kitchen tables; 1 LR group; 1 dinette set; headboards; oil paintings; carpet rolls. Buy right 474-1811 till 8, after 474-1928.

DOUBLE SIZE BEDROOM suite, 9 draw dresser, chest and bookcase headboard, $180 firm. Queen size metal frame and box spring, $60. Boys bed frame with maple headboard, $40. 478-5468 after 3.

4 PC LIGHT OAK BEDROOM suite $350; 5 pc round yellow dinette, 42" to 60" $225; wooden typewriting desk $69.50; drop in loveseat $150. Mel's Bargains, 3460 Quadra, 384-3152. Chargex and Mastercharge available.

PLYWOOD CAPTAINS BED and mattress $54.50; 2 pc green chesterfield $75; Westinghouse wringer washer $65; oak workbench $95. Mel's Bargains, 3460 Quadra, 384-3152. Chargex and Mastercharge available.

BASEMENT SALE— SUN., Feb. 4, 12-4. Kitchen table and chairs, tv stand, small fridge, paintings and pictures, table, wedding dress, ski boots, floor polisher and other mis. items. 1845 Chimo Place, 477-5606.

SEARS COLDSPOT FRIDGE, freezer; Moffat 30" range, Coppertone, $325; Baycrest washer and dryer, harvest gold, $300; casual twist green carpet and underlay $60; firescreen and wood holder $35. 721-3310.

USED APPLIANCES, fridges, stoves, washers, dryers, Hoovers, wringer washers, deep freezes, 30 day warrenty. Bill's Bargain Barn, Craigflower and Tillicum. 384-5235 Tuesday-Sunday

ELECTRIC HOT WATER TANK, $50. Oil space heater, $35. Oil central heating furnace, thermostat and tank with stand, $75, ideal for that winter cabin. Old style aluminum windows, $15 each. 477-8913.

MODERN CHROME, BLACK vinyl, arborite dinnette table, 4 chairs. 3M masking machine. 2 carpets, large gold, 6x9 brick colour, as new. Two F-78x14 Unroyal Suburban studded tires, one months use. 477-6173.

SMALL MAPLE WOOD DESK, $125. Modern swivel rocker office chair, $75. Commercial size Filter Queen vacuum cleaner, complete with power head and attachments, $200. Offers welcomed 474-1029.

STIHL Chainsaws
SALES — PARTS — SERVICE
RENTALS
GIBSON POWERCRAFT
2520 Government 382-8291
ALL WORKING
Portable record player $12; McClary washer and dryer pair $100; portable 8-track $20; Goldmaster, two heads, metal detector $90. 479-4453.

UNFINISHED BIRDSEYE maple table tops. Will be in Victoria February 10. For information write Gerry Staaf, Box 115, Gillies Bay, B.C. or call 382-5435 in Victoria.

19 CUBIC HARVEST GOLD side by side fridge, General Electric, matching double oven, self cleaning. Sold together or separate. Only 2 years old. 479-3210 after 4.

ZIG ZAG WITH ATTACHments, $145. Never used Scuby fur hat, $75. Six lead crystal glasses, $50. GE sunlamp, $20; unfinished bedside table, $10. Call after 6, 385-3197.

30" WHITE MOFFAT STOVE, like new, $175; Cut and vac gas lawnmower, $90; 2 tires for trailer or truck 15 X 14.5, 8 ply, $20; matching sofa and chair, $75. After 6, 477-4014.

EXECUTIVE DESK
L shaped superior steel desk (36 X 72 X 60), 10 year warantee, plus matching beige Axiom filter chair; replacement cost, $1450. Phone 382-8258.

FILTER QUEEN VACUUM AS new, $300. Phone 595-6317.

BOOK HOLDER FOR READING in bed $15. Phone 383-2357.

COLEMAN CAMP STOVE, $20. 385-9195.

CARPET 9'X12', WITH UNDERlay felt, $15. 595-5233.

WRINGER WASHER, McClary, hide-a-bed. 382-2269.

100 MISCELLANEOUS FOR SALE

36" ACORN FIREPLACE, COPpertone complete with grate and screen; auto am radio and 8 track; 10 and 15 gallon aquarium with stand and accessories. 112-653-4524 after 5.

DOMTAR TRU-SEAL ROOF shingles, 14⅔ sq.; 15 gal. aquarium and accessories $25; 30 gal. aquarium, accessories and stand $100; antique dish set. 642-3812.

HOOVER APARTMENT WASHer spin dryer $95; Wall hand basin with taps $8; 4 tires, 2 snowies 13X6.50 $4 each; Volks Beetle wheel $5, good condition. 658-5039.

PORTABLE 110 VOLT APARTment size dryer, almost new, $160. Apartment size deep freeze, new condition $175. Westinghouse 16 cubic fridge $220. 385-7334 or 658-5685.

NIAGARA MASSAGE CHAIR, lawn mower, electric typewriter, carpet sweeper, 54" boxspring and mattress, Electrolux vacuum cleaner, 40" electric range, old type, pole cabinet, 595-5498.

STOCK REDUCING SALE
20% off yarn, thread, needles, knitting books, tapestry wool, embroidery thread and more. Jeans $15. The Knitting Basket, 2041 Cadboro Bay Road.

"WATERBEDS"
Factory to you.
531 David St. 382-3157

"WE'RE NOT THE LONELIEST
We're the busiest"
HASTINGS APPLIANCES
2100 Douglas 386-7734

Fred Sanford & Son
Dealing in all second hand items. Mon-Sat 9-6, Sun 10-6, 660 Discovery, 385-9312.

HUSTLER
Slate pool tables, shuffle boards, and foosball. Island Billard Supply, 620 Johnson St. 388-4031.

JUST ARRIVED!
Limited supply of deluxe Benwood rockers. Reg. $169; Only $119.95, unassembled. Universal Trading, 584 Johnson, 383-9512.

TWO GRAVES HATLEY MEMorial Gardens, numbers 1 and 2, lot D, section 352. Garden of Devotion. William Poutney, Shawnigan Lake, V0R 2W0. 743-9391.

SONY REEL-TAPECORDER, 12 blank tape, custom lid, etc. Glass top, cast iron coffee table. Mahogany captain's couch. 656-6265, weekdays after 5.

8 FOOT, 4 TUBE, THERMO protected fluorescent light fixtures, $17.50 each or $15. each for 10 or more. Graham Meats, 1661 Feltham Rd. 477-9541.

CEDAR COLD FRAMES, $18; cedar compost boxes, $18; children's Sand boxes, 4'x4'x8" with sand, $18. Free delivery. 383-0974.

LADIES QUALITY CLOTHING, never worn. Ports pantsuits, blouses, knit dress, Designer Spring coat, small sizes. 386-9116.

FOUR 16" STUDDED SNOW tires for pickup, $15 each; 1 filter motor and 1 cover for 10' swimming pool; Strombecker car racing tracks. 477-5416 evenings.

MORGAN'S FABRICS
20% off Jackson's drapery fabrics. Fast special order service. 2070 Cadboro Bay Rd. near Fort and Foul Bay Junction. 598-4011.

COFFEE TABLE, CRIB (FULL size), two chest of drawers, mod records, apartment size washer and Easy spin dryer, many small items. 595-6680.

GUARANTEED USED fridges, freezers, stoves, washers, dryers. Phoenix Appliances. 1307 Gladstone. 9-12noon Mon-Sat.

FROST-FREE FRIDGE, TWO doors, white, 18 cubic feet, excellent condition (Viking). Was over $600, sale price $195. 386-9983 or 382-0781, after noon.

30" KENMORE RANGE $120; two motorcycle helments $20 each; metal doubliebed, frame and springs $20; Winnipeg couch, frame only $5. 595-7062.

AS NEW, OVERSIZED HIDE-Abed, contemporary style, $400 or closest offer. Potscrubber dishwasher, avocado as new, $250 or closest offer. 595-7253

BFD, 39" HOLLYWOOD, RESTonic Spin Care Mattress, $80; Rollaway cot, 30", $35; Range Hood, Nutone Coppertone, $25. All A-1. 384-1940.

6 WALNUT PANELS, $3 EACH. New Rattan headboard, 39", $39. Ironing machine, General Electric, $45. Jumbo size guitar case, $12. Garden bench, $20. 656-4937.

BROILER-TOASTER OVEN, Simpson-Sears, $30. Sunbeam blender, $25. Both as new. 2 Royal portable typewriters, $25.-$40. 592-0955.

GARAGE SALE— SAT., FEB 3., Sun. Feb. 4. 10 am-dark. Large appliances, lawnmower, miscellaneous items. 429 Atkins Ave. 474-1839.

LIKE NEW 9X12 BEIGE Broadloom rug, 3 drawer filing cabinet with safe. Desk top chest of drawers, miscellaneous household items. 598-8145

NEW STEEL LADDER RACK, Datsun Toyota Mazda long box truck. 28' commercial aluminum extension ladder. 8' tressels. 478-3798

DELUXE 10" CRAFTSMAN RADial arm saw and stand. Dado, Miter, molding sets and 10 blades. Selling only as a package. $400. 658-8358.

CAPTAIN'S BED WITH MATtress, $230, antique 48" spool bed with spring, $150, iron and brass bed, $25, Woods tent trailer and tent attachment, $150. 383-6352.

INCINERATERS $6.00 DElivered, screen covers extra. Old incinerators removed, reasonable 479-4067 after 6 or before 8 am

TORO GUARDIAN KEY-LEC tric start, lawnmower, excellent condition, not used since completely overhauled. $375. Phone 658-5537.

FOR SALE OR TRADE, ONE 15 K.W. Onan 15 JC18R3 propane standby generator, 120/208, 3 phase, 4 wire, $3500 firm. 112-245-7223.

3 PIECE CHESTERFIELD, stove, fridge, 12x16 gold shag carpet, child's bedroom suite, stereo, speakers and misc. 639 Richbank Cres. 479-5559.

BASEMENT SALE, ROLLAWAY bed, tools, Maple table and 5 chairs, many many misc. 2652 Blackwood, Friday, Saturday 8-5.

GARAGE SALE, SAT AND SUN 119 Howe St. TV, fireplace mantel, car polish, bike, stroller, tricycle. Paint, lawn chairs. 1962 Cadillac convertible. 382-4127.

CHAINSAWS
Alf Becker and Son Ltd.
2981 Tillicum 384-6414

HAMILTON HOPS and GRAPES
Wine and Beer Supplies
464 A Burnside Rd. E. 388-4511
SEE OUR WEEKLY SPECIALS

USED SCHOOL DESKS
Ideal for the young ones. $10. ea. Universal Trading, 584 Johnson, 383-9512.

GOLD DINNER RING, DIAmonds, garnets. Appraised at $1750 will sacrifice; Glanti organ, under guarantee, $1000. 479-2020.

CLAW FOOT BATH, EXCELlent condition, $15. Large tent, $10. 652-1290

SEWING MACHINE, NEW heavy duty Singer model 20U, with cutting table. $475. 652-2201.

LADIES MID LENGTH RUST leather coat, size 13, excellent condition, $75, 652-4939.

CUSTOM SMALL CAR TRAILer, Vega size, $650. New Honda 300C generator, $350. 384-6002.

LIKE NEW COMPACT VACUUM cleaner, taking offers. Call 385-8708, (1-5). Ask for Jim.

BRITANNICA III, 1977 EDItion, new condition, $595. 384-2048.

100 MISCELLANEOUS FOR SALE

Sewing Machine Clearance Sale
1 only treadle; electric portable $39; 2 electric portables $45; open arm portable $77; Zig Zag portable $85; Singer Touch & Sew $98; Singer fully automatic $148; Elna Supermatic open arm $348. Many used cabinets. Many more, all 1 yr. guaranteed.
SAWYER 388-6228
840 FORT ST.
SEWING CENTRES LTD.

MID-BAND TV Converters
FREE IN-HOME DEMONSTRATION
Homark Sales Ltd.
595-7111

Microwave Oven Rentals
Month to month
Homark Sales Ltd.
595-7111
Rent to own or commercial leases also available.

MASSIVE LIGHT OAK BEDroom suite, dresser with mirror, chest, headboard with cupboards and bookshelf, box spring and mattress, $215. Colonial couch with swivel rocker some wear but useable, $85. Solid mahogany three draw chest, $55. Pair of 3' beds with mattresses, as new, $50. Old style sofa and chair with slip cover, $85. Couch, wine, good condition, $42.50. Bookshelves, $25-$55. Dressers with and without mirrors, $35-$60. Steptoe and Son, 434 Kingston, 383-1689.

383-6222
Plantarium
SALE
Hawaiian umbrellas, triple stem marginatas, shefflera all in 10" pots, regular up to $40. Sale price $25. Lower Commerce Mall next to View St. Parkade.

FACTORY OUTLET CLEARance of Sunbeam and Oster scratched display and reconditioned appliances. All products fully guaranteed for 1 year. Great values on Mixmasters with dough hooks, kitchen centres, and the new food processor, frypans, blenders, self-cleaning irons, slow cookers, toasters and canopeners. Free parking in front of store Mon.-Sat. Sunbeam Appliance Co., 912 Pandora Ave. 383-8543.

CLOTHES LINE JMBRELLA type, $8, 2 fish pool pumps $5 each, marble 24½x29x1" thick, $4. Record stand, $5. Panelling 5½ sheets, $20. 23x45½ wooden screen windows, $2 each. Bird cage $15. Slate 23½x42 1" thick, $6. ¼ horse motor, $5. 2½ gal. spray tank, $5. Wooden windows complete with sill, and aluminum slider windows and screen 37½x56 $10. Fir 6'x6", 9ft $6. 7ft $5. 6ft $4. 598-6632.

VACUUM CLEANERS
Over 200 reconditioned and guaranteed, from $25 up. Current models: Compact, Electrolux, Kirby, Filter Queen, Hoover, etc. Compact demos availale. We take trade-ins. Mr. Sweeper, 2 stores: 906 Esquimalt Rd. at Head St., and 8-310 Goldstream, New Commerce Mall, 474-1011, 386-3717.

OAK
Factory to you sale. 50% off retail or more. Solid oak products for your bathroom and kitchen. Cabinets, vanities, toilet seats, towel bars, toothbrush holders, robe hooks, toilet paper disp., oak frame mirrors in various sizes. See us at 417 Hillside Ave. Saturday February 3rd. 384-5154.

SHEEPSKIN Car Seat Covers
WARM IN WINTER, COOL IN SUMMER. FROM THE SHEEPSKIN SPECIALISTS. MERINO, LOWER MALL, DOUGLAS AND VIEW ST. next to View Parkade. 388-6651.

MAKE YOUR OWN FURNIture and save lots of $$. All hand and power tools supplied. Shop 3,600 sq. ft. We assist in planning and building. We also take custom orders. Inquire about low special membership rates.
TOOLS and SPACE
The do-it-yourself woodworking centre. 338 Catherine (Esquimalt Rd.) 383-9600.

MOVING TO ALBERTA, MUST sell solid walnut headboard and footboard for double bed. $200. Solid oak vanity with bevelled oval mirror, $250. Oak veneer highboy, $175. Double boxspring and mattress, 2 years old, $90. Matching end, lamp and coffee tables, $60 set. Sony TC 280 reel to reel tape recorder, 3 years old, $185. 656-6229 after 6pm

MOFFAT
ACTIVE FURNITURE
566 DAVID 382-8274
30" fully automatic Almond ranges. To clear $329.95
ACTIVE FURNITURE
566 David St. 382-8274

PS
"THE PLASTIC SHOP"
2105 DOUGLAS ST., 386-1477.
ONE STOP SHOPPING FOR ALL PLASTIC PRODUCTS. Industrial plastics.

BEIGE BROCADE CHESTERfield and 1 chair, $125; 2 end tables, $10 each; coffee table, $15; 2 lamps, $18 each. 36" Hollywood bed on Shepherd casters, $80. Oval braided rug, 6x9, $40. White wash basin and taps, $25. Stainless steel kitchen sink, $20. 2 lampshades, 17"x15", $3 each, 598-5683.

21" BLACK-WHITE CONSOLE TV $25; Lady's 7½ quality figure skates $10; aluminum window screens; new Walkie-Talkie set $10, mounted F78-14 good tire $12. Heavy duty one Hp electric motor, offers. Some clothing and many small items- cash or will trade for some garden tools. 385-4734.

GARAGE SALE: 2250 CENTRAL Avenue, Oak Bay, Saturday, February 3, 10 am to 6 pm. Quality items: teak swedish settee-bed, bar fridge, electro-massage unit, rattan headboards, stereo stand, large maple frame mirror, electric broom and sweeper, pictures, prints, chinaware and miscellaneous items.

DON'T MISS THIS ONE! GArage sale, coffee and donuts. Much attractive furniture, sewing machine, oriental rug. Electric range $15, mattresses and box springs $5 each, mans beaver coat $30, collectable silver plate, freebies. Saturday and Sunday 10 to 4, 1029 North Park St, 383-0243.

PLEXIGLASS - MAKES THE ideal storm window. A better insulator than glass with more strength. See us for installation ideas and prices. Ideal for Picture Windows. THE PLASTIC SHOP, 2105 Douglas St. 386-1477 or 460 Wallace St. Nanaimo, 753-0114.

SPACE HEATER, OIL TANK and stand, $30 or nearest offer. After 6, 656-3291.

101 CHILDREN'S MISCELLANEOUS

ROUND—A-BOUT
Childrens Clothes
We consign and sell your quality used Maternity, childrens wear and toys with prices aimed at beating inflation. WANTED: Boys and girls clothes size 4-10. 1005 View at Vancouver. Tuesday-Saturday 10-5pm 383-8573, 385-6552.

A B C CHILDREN FURNITURE Factory prices. Now on display at Atlas Cabinets, 370 Gorge Road, East. 388-6814.

WANTED: ONE WOODEN childrens table and chairs. 382-0410 after 5pm

FOR SALE, MAPLE ROCKING cradle. Wanted, mesh playpen. 592-9613.

WANTED-BABY BUGGY IN good condition. 652-3142.

G.M. INFANT LOVESEAT, AS new $20. 656-1260 after 6.

BEAUTIFUL ENGLISH PRAM, as new, for $185 firm. 479-2925.

103 MISCELLANEOUS WANTED

WANTED: USED LEGAL sized; 4 drawer filing cabinet. 592-3827.

WANTED: FRENCH PROVINcial chesterfield or loveseat. 384-5827.

103 MISCELLANEOUS WANTED

Robinson's
Guns Bought for Cash
HIGHEST PRICES PAID
FOR USED GUNS
1307 Broad St. 385-3429

FREE
HAULING ON SCRAP CARS
Victoria, Colwood
Langford, Metchosin
478-9571

THE SALVATION army needs your re-usable clothing, furniture and household goods. "Help us to help others." Family Thrift Stores. Victoria, Sidney and Langford. For pickup — 386-3295.

CASH
for good used furniture appliances etc.
MAIS FURNITURE
1821 Cook 385-2435

CASH
Costume jewellery, quality used clothing, vintage clothing, antique clothing, linen, furniture, antiques, china, collectables, bits and pieces. Please call 385-9878 or 384-4547
THE BAY WINDOW

GUNS WANTED
ALL TYPES — TOP PRICES PAID
INTERNATIONAL KNIVES
574 Yates 383-2422

I NEED OLD LAMPS, FURNIture, spinning wheels,

125 PETS and SUPPLIES

PASTOURE reg'd PYRENEANS Quality Great Pyrenees puppies available to approved homes. Phone: 112-853-8834 or write: 3131 King Road, R.R. #1, Abbotsford, B.C.

ONE ST. BERNARD CROSS pup, one German Shepherd cross pup, two Spaniel crosses, one Labrador cross, kittens and young cats. 479-5868.

DOGWOOD BOARDING KENnels-A brand new facility for the discerning pet owner. For reservations and to view please phone, 478-0073.

RED SETTER PUP, ADORable male, 10 weeks old, had shots, nice disposition and affectionate. $75. 749-6195 Sat. after 7 p.m. or Sun. anytime.

MUST SELL BLACK AND TAN Registered Doberman Pinscher puppies. Will deliver on Vancouver Island. 112-248-3594.

TWO SPRINGER SPANIELS, male, 11 months, very affectionate, need room to run, $100. 384-5046 after 6pm

REGISTERED OLD ENGLISH Sheepdog, male, 18 months. Must go to a good home immediately. 478-3140.

FRENCH LOP AND ANGORA rabbits, purebred with papers, bucks, does, solid and broken. Also cedar lumber. 477-3581.

TAME AND TALKING, AMAzon parrot with cage, $450. Also large stand suitable for Cockatoo, $150. Joanne, 386-3494, 592-6432.

FEMALE MALTESE PUPPY, 8 weeks old, needs gentle attentive home with patient owners. $150. 477-2928

FOUR LEFT PUREBRED DALmation puppies $95. Each will deliver if needed or see ue at 2708 Rainville Rd. 478-9109.

REGISTERED COLLIE PUPpies, shots, eyes examined. From champion Sire and Dam. 478-4875.

ENGLISH SETTER PUPS, good pets, excellent bird dogs. Females only, shots, 15 weeks, $100. 335-0124.

PUPPIES FOR SALE, COCKER Spaniel cross, males, $10. Females, $5. Also 1½ year old mother, free to good home. 383-5348.

SACRIFICE SALE, MOTHER and 2 male pups, all purebred, Japanese Chins. Mother registered. $50 each. 386-9814.

CAT'S PROTECTION LEAGUE is offering a LOW-COST neutering program to cat owners on RESTRICTED income. 598-5731.

HOME FOR BEAUTIFUL 5 month all black part persian kitten, affectionate pet. Cats' Protection League 598-5731.

GOOD HOMES NEEDED FOR puppies, seven weeks old, part Sheltie, $10, please phone after 6 p.m. 598-2967.

BUYING A PUPPY? CALL VICtoria City Kennel Club "Watchdog" for advice. 385-2233.

YELLOW LABRADOR PUP, excellent hunting and field trial stock, 9 weeks old, $150. 746-5638.

TWO LOVABLE FEMALE PUPpies, medium size, Lab and Blue Heeler Cross. $10 each. 479-3689.

DOBERMAN SHEPHERD FEmale, 1½ years, to good home, $65, 595-4354.

PURE BRED BLACK LABRAdor pups, males only. Call 478-3123.

6 YEAR OLD FEMALE SALUKI (Persian Greyhound) free to suitable home. 598-7903.

GERMAN SHEPHERD PUPS, also Dachshund pups for sale. 652-1664.

ENGLISH SETTER, ORANGE Belton, 6 years old, outdoor pet, show champion. 652-3128.

127 CHICKS, POULTRY HATCHING EGGS SUPPLIES

FOR 1979 PRICE LIST ON chicks, turkeys, etc. phone 478-3368 weekends and before 3 weekdays.

WANTED HOME FOR NEW Hampshire Rooster, 1 year old, has become family pet. 478-8490 after 6.

FANCY AND UTILITY PIgeons, pet and show stock, reasonable, 479-9706.

128 LIVESTOCK SUPPLIES AND EVENTS

MANDER TRUCKING LTD. SAWDUST SHAVINGS CEDAR HOG FUEL 385-3041 After 6, 477-5053, 479-7629

BUY NOW FOR THIS YEARS show season, 4 year old grey Arab mare, started English, 1 year old Arab bay filly, both have excellent bloodlines. Also standing at stud 'Al Badi Tarfawi +' first V.I. bred horse to win Legion of Merit Award, plus Res. High Stallion Point of BC 1978. Producing excellent foals. 479-7793 or 722-3274.

TWO 1978 Circle J Horse Trailers left at Substantial Savings over '79 prices at FRED BALL TRAILER SALES DL-02109A 652-2050 656-2305

EVA MARIA BOERCSHMANN DRESSAGE CLINIC Held indoors at the K & M Boarding Stables, March 13th to 17th. Schooling show on 18th. Entry forms plus info, phone 652-3014 between 8 am and 9 pm.

JOHN MacNUTT TRUCKING Sawdust — Shavings — Hogfuel LARGE OR SMALL LOADS 479-6560 479-1908

GENTLE QUARTER HORSE thoroughbred guilding, 16 hands, 10 years, English and Western, to good home only, $900 with English tack, 652-1461 after 3.

7 YEAR OLD REGISTERED Arab mare, 15 hands, grey, western and English, excellent disposition, good home essential, 479-5016 after 1.

CHAMPION APPALOOSA stallion, "Rocky Roads Buckshot", standing to a limited number of outside mares. 479-6583.

PASTURE AND ROOM FOR one horse. Good fences and water supplied. Also hay for sale and Auracanna chickens, 478-5374.

HAY AND STRAW FOR SALE. 652-2026, 652-1743. No Sunday calls. Saanwood Farms Ltd.

JOAN KERRON HUNTER Jumper Clinic, April 13th, 14th, 15th, Oak Meadows. 479-6843.

SHETLAND PONY FOR SALE, gentle, saddle included, inquire 478-8811.

2 GELDINGS, ONE 9 YEAR old, one 3 year old, trained western, phone 748-3692.

WANTED, YOUNG YORKshire boar, 6 weeks to 9 months, 478-8154.

PLUCK MARE, DUE TO FOAL end of March, by Police Car. Phone 753-1005.

HORSES BOARDED, LESSONS available with Gwenda Citra. 652-1346.

FEED POTATOES FOR SALE 6858 Pat Bay Highway. 652-1582.

HAY FOR SALE, 1583 MOUNT Newton Cross Rd., 652-1078.

WANTED TO LEASE, FENCED pasture on Peninsula. 652-3230.

BARRY ALLEN HORSESHOEing, phone 478-5278.

WELSH PONY FOR SALE, EXcellent nature, $200, 642-3905.

3½ MONTH OLD FEEDER pigs, $80. 478-5153.

128 LIVESTOCK SUPPLIES AND EVENTS

"MISTY" A REAL CUTIE, quiet, well schooled pony mare. Arab, Welsh, 13hh, shown quite successfully, asking $600 or offers. 478-5412.

WANTED— THOROUGHBRED race horses, to buy or lease, contact Turf Enterprices Ltd. 112-534-67-45 or Victoria Press Box 153.

ROB DAILLY "FARRIER" Hot and cold shoeing. 384-2760.

6 YEAR OLD, REGISTERED, thoroughbred gelding, 15.2 hands. Experienced rider. 479-3066.

130 HEAVY EQUIPMENT AND MACHINERY

TANDEM AXLE TILT TOP trailer, 8x20' deck, for hauling equipment or machinery. Excellent condition, must sell. Offers, 758-5808.

NEW HEAVY DUTY DIESAL insulation blower and 27' van. Also complete set of U.F. foam equipment and van. 598-4219, 477-8907

JOHN DEERE 440 CRAWLER loader with bucket and forks. Barn shake mill, portable, ready to go. 112-749-3843.

TWO TD24 CRAWLER TRACtors, one working condition, other suitable for parts or could be repaired. 112-749-3843.

TANDEM DUMP, 1966 FORD 850, 5 and 4, 6V71 Jimmy, 34,000 rears, 12,000 front. Jake Blake. 721-3607.

FORKLIFT-HYSTER H60, 1976, very low hours, 12 ft. liff, side shift. For sale or lease purchase. Phone Ron, 656-1125.

WISCONSIN MODEL VG-4D air-cooled motor, 40 hp, needs top overhaul, $600 or offer. 656-5633.

1975 VAH LIH MODEL DL-VHR-GIF Vertical milling machine, hardly used. Offers. 656-5633.

LINDEN 5TH WHEEL TRAILer, c/w hydraulic dump. 386-8435.

WELDER FOR SALE, 500 AMP Lincoln motor generator, 3 phase power, phone 478-9307 after 6.

WELDING DECK FOR SALE, fits short wheelbase Ford or Chev 1 ton. 478-9307.

B AND D AUTOMOTIVE VALVE grinding equipment. Complete, offers on $700. 642-5723.

1969 404 TIMBER JACK, EXcellent condition, $11,500. 478-6272.

135 FARM IMPLEMENTS

J. GRIEVE MOTORS LTD. Lawn & Garden Tractors 7 hp - 28 hp Diesel Farm Tractors 22 hp - 275 hp Full Line of Attachments Best stock of good Used & rebit. Tractors, attachments 652-1642 SAANICHTON

Ford Rollins MACHINERY LIMITED 610 ALPHA STREET 384-0541

WANTED, THREE SECTIONS of diamond harrows, seed drill, manure spreader; also grazing land or hay field to lease. Phone 652-2514.

M-H TRACTOR, 3PT HITCH; PTO, W/utility trailer, adjustable landscaping blade, hydraulic rearbucket, big value, $1750. OBO. 652-2670.

#10 BALER. AFTER 7 PM. 478-4610.

148 LEASE VEHICLES

ENSIGN WILL SHOW —YOU— HOW TO LEASE

AND SAVE!!!

Lease Returns
78 VW convertible
78 Chrysler LeBaron s.w.
78 Plymouth Colt
78 Plymouth Volare s.w.
77 Plymouth sport
76 Dodge maxi van
PLUS MANY MORE

WOLF LEHMANN AND TOM CINO SELL PREMIUM EX-LEASE CARS

SEE ROY HUGHES

idealease

CHRYSLER LEASING SYSTEM

Member of Chrysler Leasing Systems

Quadra At Caledonia
Dealer licence number D548B
386-2411
Open Weekdays 'Til 9:00

GARDEN CITY AUTO LEASE
NEW 1979 FORD THUNDERBIRDS
Immediate Delivery
2978 Douglas St.
D-01319A 382-9111

150 CARS FOR SALE

1968 RIVIERA, TWO DOOR hard top, all power, new paint and pinstriping, new exhaust, brakes, white walls, runs great, $1800 firm, will consider trade on station wagon or van. 382-9795.

69 EL CAMINO, 6 CYLINDER, standard, radials and snow tires, AM/FM cassette tape deck, new paint and vinyl roof, excellent condition, must sell. $2200 or best offer. 479-3326.

'68 FIREBIRD 400, EDELbrock manifold, 450 Holley carb, 411 rear end, 450 turbo Hurst trans, good condition, must sell, moving, $3300 or best offer. 383-0094 after 5.

1977 PONTIAC ASTRE SAFARI Station Wagon, automatic, radio, roof rack, excellent condition, 5 summer and 2 snow tires. Only 10,000 miles. Must sell. Asking $3500. 112-653-4524 after 5.

150 CARS FOR SALE

PETER POLLEN FORD

USED CARS
—1978—
Zephyr sedan $5495
Fiesta Ghia $5195
Cadillac Sedan $13,900
Pontiac Grand Prix $6995

—1977—
Buick V6 $5395
Malibu 4 Door $5395
Granada Sedan $5395
Maverick $2995
Monza Spyder $4995
Volare Sedan $4495
Buick Sedan $9295
Pinto SW $3695

—1976—
Pinto SW V6 $4295
Ventura H.B. $2995
Valiant $4195
Fury Sedan $3495
Granada $4695

—1975—
Pinto SW AT $2995
V.W. Rabbit $3195
Torino 4 Door $2995
Maverick Sedan $3195
Monarch $3895
Granada 2 Door $3895

—1974—
Toyota Celica $3295
Pinto 3 Door $1895
Ventura $2795
Mustang Ghia $3495
Mustang 2+2 $3695

—1973—
Galaxie 4 Door $2195
Mustang Grande $4295
Toyota 2-door $1495
Ford Ltd. $2495

—1972—
Pinto AT $1295
Chev Sedan $1295

—1971—
Plymouth Fury $1695

—1970—
Galaxie $1395

—1967—
Cutlass $1095

—1966—
Malibu 4 Dr. $1495
Beaumont 4-door $1495

7-DAY MONEY BACK GUARANTEE

USED TRUCKS
77 Suburban 4x4 $6995
77 E-250 9 pass $7595
75 F-250 $5795
75 GMC Sub. $6295
75 F-250 canopy $5295
75 E-250 12 pass $7195
74 F-250 $2395
74 Dodge $4995
72 F-250 + camp $5595
71 Datsun $1995

384-1144

Downtown To Serve You Better At YATES & COOK

PALM MOTORS

65 Comet $ 179
64 Rambler S/W $ 201
71 Cricket $ 948
71 Ford Hdt $1192
69 LTD $1194
72 Pinto $1087
72 Mercury S/W $1689
72 Pontiac At $1832
72 Skylark At $1929
73 Datsun At $2247
73 Cutlass $2487
75 Plymouth SW $3822
75 Granada $4199
75 Elite SR $3990

3342 Oak St.
between Douglas and Blanshard off Cloverdale
8:30-9:00 Monday to Friday
D00641A 386-8385

PLIMLEY
BRITISH LEYLAND
1010 Yates
382-9121

'79 MINIS
$3850

78 Firebird $6995
78 Fiesta $4195
77 Subaru 5-spd. $4995
77 Dodge Aspen $4495
74 Datsun Auto. $2495
73 Audi Auto. 2 dr. $2995
72 Celica ST $2695
72 Mazda PU $1295
Dealer Licence 592

FOR SALE: 1975 FORMULA 400 4-barrel automatic Firebird. New paint, mags, new tires, loaded and lots of extras. Must sell, excellent mechanical condition, 383-5228.

Speedway MOTORS LTD. VOLKSWAGEN PORSCHE AUDI

PORSCHE! IS ONLY AT SPEEDWAY

A GOOD SELECTION IN STOCK!
—924
—911 SC
-928

AUDI 5000
The ultimate in standard features! Great luxury at a reasonable price!

DOWNTOWN at SPEEDWAY
VOLKSWAGEN PORSCHE AUDI
971 YATES STREET at VANCOUVER
Dealer Licence No. D-00486
385-2415

REG. MIDGLEY
AMC Jeep FIAT

Price Break '79!

PERFORMANCE CARS!
77 'Vette $12,500
77 Fiat X119 $ 5,495
78 Fiat Spider $ 7,695
78 Camaro Z28 $ 7,995

STATION WAGONS!
74 Hornet S/W $3,695
76 Montego S/W $4,695
76 Dodge S/W $4,695
76 Ford S/W $4,695

COMPACTS!
73 Comet 2-dr. $2,995
75 Valiant cpe. $3,795
75 Maverick Grabber $3,795
76 Pacer 2-dr. $4,295
78 Gremlin 2-dr. 4,195

* Each Car Safety Tested and Guaranteed!
YOU CAN TRADE Cars, Boats, Mohoms, Trucks
REG MIDGLEY MOTORS LTD. "Since 1964"
736 Cloverdale 385-8756
DL00276A

METRO HONDA

BUY WITH CONFIDENCE!
Esso Car Clinic Inspected
AND
Re-conditioned, pre-owned cars!

78 TRANS AM
Beautiful, red! 5,000 Km, and better than new!

77 CELICA GT
5 speed, blue in colour. Only 13,000 miles, and extra clean!

77 DATSUN 280Z
2 plus 2, automatic, air conditioned, mags. Many extras! A beautiful value!

76 DUSTER
2 door hardtop in maroon with matching interior. Popular 6 cylinder model.

74 CHEVELLE MALIBU
4 door sedan. Small V8, automatic. Everybody's choice!!

MANY MORE BEAUTIFULLY RECONDITIONED, PRE-OWNED AUTOS TO CHOOSE FROM!

Next to the ARENA
388-6921
2152 Blanshard

D1627A

METRO HONDA

1964 CONTINENTAL, SUICIDE doors, $350 or best offer. 386-8351.

Brian Holley MOTORS LTD. SUBARU VOLVO

USED CAR SUPER SALE CONTINUES!

UNDER $1000
70 Cortina, auto. Was $995.
NOW $795

UNDER $1500
73 Toyota Pickup, 4-speed, was $1595.
NOW $1395

69 VW Fastback. Good clean car. Mech. A-1. Was $1395.
NOW $1195

UNDER $2000
71 Toyota MK II, automatic, 4-dr. Exceptionally clean. Was $1995.
NOW $1795

69 VW Bug, rare auto model, rebuilt motor and trans.
SALE PRICE $1595

74 AMC Gremlin. Low mileage, hatch, 3-speed, very clean.
SALE PRICE $1895

69 GMC ½-ton. 3-speed (on floor), V-8, P.S., radio.
SALE PRICE $1695

UNDER $3000
73 Plymouth Cricket/Colt, 2 dr., mags, radials, tachometer, new paint, rebuilt motor — Super little car.
SALE PRICE $2895

76 Astre Hatchback. Silver, plaid interior, radio, 13,000 miles! Was $2995.
NOW $2795

69 Volvo 142S, 2-dr., low mileage, repainted Volvo red, radials, radio, etc.
SALE PRICE $2295

71 Volvo 164, auto, 4 dr., P.S., leather interior, radials, radio, etc. Very good condition for year and mileage. Was $3495.
NOW $2995

Price stickers on all our used cars

Sales Dept.
Open 9-9 Mon. - Fri.
9-5 Sat.

BRIAN HOLLEY
Motors Ltd.
3319 DOUGLAS
Between Woodward's and Woolco
DL00903A 384-1161

PALM MOTORS

CREDIT Good or Bad
WHO CARES WE FINANCE NO CO-SIGNERS
Let us help re-establish your credit. Separated, divorced, old age pensioner, single, male or female. You qualify. Buy and pay at same location.

Instant "NO-RED-TAPE" CREDIT
3342 Oak St.
Walk In, Drive Out
between Douglas and Blanshard off Cloverdale
8:30-9:00 Monday to Friday
9-5 Saturday

P.M
PAINTER MOTORS LTD.

IMPORTS MID-SIZE FULL-SIZE & TRUCKS
We Have A Car For Every Need
Trades Welcome
Bank Financing
OAC
Come & See Us

74 CAMARO, mags, auto
77 Celica GT, 5 spd., 8 tr.
3005 Douglas St. 388-6196
After Hours 478-0790

1974 COUNTRY SQUIRE, 56,000 miles, air conditioning, power brakes, power steering, power windows, new automatic transmission, new radials, complete towing package including: electric brakes, transmission cooler, level bars, rear air shocks, $3950. Beautiful condition. 478-8529.

77 DATSUN F10
AM/FM, 5-spd., radials, sunroof, hatchback, One owner, 23,000 mi., like new. Must be seen — make us an offer. PAINTER MOTORS LTD., 1513 Quadra, 385-0122. D-0346A.

65 DODGE MONACO, HARDtop, new motor, brakes and tires. Must sell or trade. 479-6234

METRO TOYOTA

BET YOU CAN'T FIND A BETTER DEAL!!

ESSO CAR CLINIC INSPECTED AND RECONDITIONED USED CARS
REPORTS AVAILABLE ON REQUEST

ECONOMY
78 Civic
78 Corolla, at.
78 Honda S/W
78 Spitfire
78 Datsun B210
76 Rabbit
76 Corolla, At.
76 Corolla, SR5
75 Corolla 1200
74 Capri
72 Mini

SPORTS
78 Camaro Z28
78 Celica G.T.
78 Datsun 200 SX
78 Fairmont
78 Trans AM
77 Rally S.S.
77 Celica L/B
77 Cordoba
76 Celica L/B
76 TR7
75 Jag XJ6L
73 Celica S.T.
72 Demon '340'
72 GTO

COMPACTS
78 Firebird
77 VOLARE
75 Chevelle
75 Ventura
74 Maverick
74 Comet
74 Nova

TRUCKS
78 Blazer 4x4
78 Hilux SR5
77 Datsun
77 FJ40, 4x4
76 Datsun & Camper
76 Sierra Grande
75 Bronco
72 VW Bus
70 Chev ½ Ton

ALL VEHICLES CLEARLY PRICED!
100% Bank Financing!
All Reasonable Offers Accepted

ECONO-LOT
71 Plymouth 6, A/T, Ex-taxi $ 299
61 Pontiac, 6, A/T, 4-dr. $ 399
64 Ford, 6, std., 2-dr. $ 399
64 Ford Cust. 500, V-8, A/T $ 499
71 Pinto 4-cyl., 4-spd. $ 499
71 Pinto, A/T, 4-cyl. $ 599
68 Austin, 4-cyl., A/T $ 699
66 Plymouth, 6-cyl. A/T $ 799
66 Chrysler, 4-dr. V-8, A/T $ 899
68 Dodge with box, 6-cyl. $ 999
65 GMC Kary Van, 6-cyl. $1699
71 Dodge B200 van, 6, A/T $1699
72 Ford E300, V-8, A/T $1799
71 IHC ¾-ton, V-8, 4-spd. $1899
72 GMC 1-ton, duals, V-8, 4-spd. $2899
74 Ford F100, V-8, A/T $2999

EASY FINANCING! MANY MORE TO CHOOSE FROM!

WIDE OPEN 'TIL 9 P.M. SAT. 'TIL 6
CALL NOW
386-3516
METRO TOYOTA LTD.
645 FINLAYSON
DEALER LIC. 0431A

METRO TOYOTA

ENSIGN CHRYSLER PLYMOUTH

ENSIGN
CHRYSLER PLYMOUTH

HAVE A FANTASTIC SELECTION OF CARS AND TRUCKS CHECKED BY CAR CLINIC DIAGNOSTIC CENTRE

GOV'T TESTED PLUS 2-YEAR WRITTEN WARRANTY

ON SALE NOW TO MAKE ROOM FOR THE '79s

78 Plymouth Sipporro
78 Dodge Diplomat
78 LeBaron S.W.
78 Plymouth Arrow
78 Dodge Colt
78 Camaro Z-28
78 Plymouth Horizon
77 Fury Salon
77 Datsun Sport P.U.
77 Toyota SR5 P.U.
77 Pontiac Gran Prix
77 Dodge D200
76 Triumph TR7
76 Mercury Cougar
76 Pontiac Gran Prix
76 Chrysler Cordoba
75 Ford Pinto
75 Ford Pinto wgn
75 Ford Courier P.U.
75 Plymouth Fury S.W.
75 Pontiac Astre
75 Dart Sport 360
75 A.M.C. Gremlin
75 Dodge D-100
74 AMC Matador wgn
74 Chev Camaro
74 Ventura 4-speed
74 Datsun B-210
73 Ford camper conversion
73 Mazda P.U.
73 Monte Carlo
72 Toyota Corona S.W.
71 Dodge D-100 P.U.
71 Toyota Corona
70 Ford Maverick
69 Mazda 1500

Plus Many More

ENSIGN
Chrysler-Plymouth Ltd.
DOWNTOWN YATES AT COOK
Dealer licence number D495A
386-2411
Open Weekdays Till 9:00

1965 TOYOTA JEEP, 4 WHEEL drive, approx 12,000 miles on rebuilt 289. New shocks, exhaust, master cylinder and brakes redone. Warn hubs, PTO winch with snowplow hookup, exceptiontionally kept and maintained. Body sound, no rust. 388-9890.

BLACK 78 TRANS AM 400, RED interior, 27,000 miles, radar detector, 8 track, electric windows, automatic transmission. P.s, p.b, new TA radials, tilt wheel, tinted glass, open for offers. Phone between 2:30-9 pm, 478-7834.

1967 INTERNATIONAL Travelall, 304 automatic, 4 door, 23,000 miles on rebuilt motor and transmission, very good shape, runs well, everything works, sleeps 2 with seat folded down, $1200. 384-4254 after 5pm

THRIFTY AUTO SALES
Stop and Compare
76 Duster $2995
75 Rideau $3295
78 Honda, automatic, $3995
3233 Douglas St. 388-4442
DL02205A

LUXURIOUS 1 OWNER, 1969 Dodge Monaco Brougham, 63,000 miles, power seats and windows, no rust, very well maintained, exceptionally clean and attractive condition, asking $1300. 598-2706.

1966 BUICK SPECIAL, VERY attractive car, great running, economical, V6 engine, radio, cassette stereo, new brakes, battery, muffler, mounted snows, was asking $750 but can't wait. $599. 592-3770.

CONVERTIBLE
Pontiac Grand Ville 1973, 450 4 barrel, fully automatic, good condition, $5,000 or best offer. 384-4607 evenings.

1970 MERCEDES 250-$5500 Excellent condition. AM/FM stereo cassette player. Dark green/tan leatherette upholstery, bucket seat. Only 84,000 miles. Call 474-1460 after 5pm.

77 CAMARO
P.S., P.B., 305 V8, automatic, white and blue, vinyl top, vinyl upholstery, 22,000 miles. Asking $5,300. 598-2405.

78 HONDA CIVIC, 2 YEAR WARranty or 24,000 Kilometers. Has 9,000 Kilometers, 6 months old, vinyl and sunroof, mag wheels, 2 snowies, lots more extras. One of a kind. $5,000. 386-1995.

IMMACULATE 1978 DELUXE Mazda 929 sedan, 18,000 miles, regular annd snow radials. Velour interior, bucket seats, standard transmission. One owner. $4200 or near offer. 656-3355.

Cornell GM
CHEVROLET
CADILLAC
CHEVROLET TRUCKS
Sales/Service
386-8777

You Can Expect A Great Deal From CORNELL GM

TOP QUALITY

STOCK No 1611A
78 NOVA CUSTOM
Black, 4 dr. V-8, auto PS, PB, radio, rear defogger, burgandy interior, 6,700Km.
ONLY $6355

STOCK No. 02567A
74 CHEVELLE
Malibu, blue, 2 dr., V-8, auto, PS, PB, radio, rear defogger, vinyl roof, 53,000 mi.
ONLY $3395

STOCK No. 310A
77 CELICA GT
Black, 5 spd, radio, 10,000 mi., Excellent condition.
ONLY $6395

STOCK No. 5043A
77 CORVETTE
L48, cream, auto, radio FM, PW, tilt wheel, air cond., excellent condition.
ONLY $10,700

STOCK No. 1515A
75 CADILLAC
El Dorado, white, excellent condition, all options, loaded.
ONLY $8495

STOCK No. 5019A
78 CADILLAC
De Ville, 4 dr., silver with blue interior, V-8, auto, PS, PB, PW, P seats, air cond, AM/FM with tape, cruise control, tilt wheel. Elegance package.
ONLY $15,900

STOCK No. 5044A
77 CORVETTE
Brown, L48 model, V-8, auto, PS, PB, AM/FM, air cond., T-Bar roof, excellent condition.
ONLY $13,800

STOCK No. 5005B
74 PONTIAC
Ventura, brown, 2-dr., V-8, auto., PS, PB, radio, pin stiped, excellent condition.
ONLY $3655

STOCK No. 8033B
78 PONTIAC
Gran Prix, white, V-8, auto, ps, pb, radio, vinyl roof
ONLY $6995

STOCK No. 115A
78 CHEVETTE
4 dr. HB, auto, radio, pin stripped, light blue, 12,000 miles. Excellent condition. $4355

STOCK No. 81052B
78 PONTIAC
Gran Prix, burgandy, V-8 auto, P.S., P.B., radio, AM-FM, power windows, power door locks, bucket seats, console, see through T-Bar roof. 5,000 km. NOW $9495

STOCK No. 81417A
77 TOYOTA
4 dr., brown Corolla, auto, radio, excellent condition. $5495

STOCK No. 5042A
76 CADILLAC
Coupe de Ville, light blue, 2 dr. landau roof, 31,000 mi. All options. $9955

GMAC and BANK FINANCING AVAILABLE

3050 Douglas
D-60681A 385-5777

ACCORD
1978 HONDA ACCORD — Almost new — except for the price! Approx. 6,000 km., with AM/FM radio, 5-speed transmission. For information on this hard to find model, contact
BARRY FOSS
Exclusively, at Empress Pontiac Buick GMC Ltd., 382-7121, or res. 595-6703, DL-01227A.

1976 CORDOBA
Loaded and clean, post-cedar brown color, vinyl roof, air, power brakes, power steering, tilt, 60-40 heavy velour power seats, stereo, gas mizer, transcooler, remote mirrors, chrome wheels, electric trunk, plus more. $5500, closest offer wins. Call Reid Topp, evenings, 652-3817 or days, 385-7721.

74 CRICKET GAS SAVER
$2400, yellow 2 door 4 speed, new tires, 479-9894.

ALL THAT'S LEFT
LAST OF THE BIG SIZE
1976 Chev Impala, 4 door hardtop, V/8, ps, pb, etc. In really nice condition. You may check it over at Avis Rent A Car, 1420 Quadra St. at Pandora. 382-1033 (weekdays).

LATE 72 MERCURY MONTEGO MX, 2 door hardtop, custom built, vinyl roof, tinted glass, factory undercoat, passing gear and sway bars, automatic, power steering, power brakes, hot air, front and rear window defoggers, radio, 4 new tires. Also 2 snow tires on wheels. Excellent condition. $3250. 477-0494.

2-77 MARK V's
Fully-loaded, including sunroofs, trades welcome. Your choice. $14,900.

YATES AUTO SALES
950 Yates D-01610A 388-7722

MUST SELL
1977 Cougar XR7, only 10,700 miles since new. 400 CID, standard options plus cruise control. Air, undercoating, flaps, seat covers. Rear defog, 8 track AM FM. No reasonable offer refused. 386-1518 after 5pm weekdays. Anytime weekends.

1976 PLYMOUTH FURY SPORT. Like new. Only 22,000 miles. Many extras. $3900. 477-3610

McCALLUM DATSUN VOLVO

LOOKING FOR A SMALL Automatic?
CHECK AND COMPARE THESE UNITS
78 Volvo 244DL
69 Volvo 144 AT
78 Datsun B210
77 Datsun 710 SW
76 Datsun PU
76 Datsun PU AT
74 Datsun B210
74 Datsun 710 SW
74 Datsun 610
73 Toyota Corona
73 Datsun 510
71 Chevelle HT
70 Mazda 4 dr.

ALL ABOVE UNITS 100% BCAA INSPECTED

McCallum Motors
DOWNTOWN
1101 Yates at Cook
382-6122 DL00850A
COLWOOD
1836 Island Hwy
478-1741 DL00850B

P.M
Painter Motors Ltd.
77 DATSUN F10
75 DUSTER 4-spd. Buckets
74 TRANS AM 455 auto
74 ASTRA, auto, 39,000 mi.
73 MACH I 355 auto
73 PINTO hb, 4 spd.
73 FORD F-100 PU
71 VW Bug, rebuilt mtr.
70 GTO 400, 4 spd.
69 CAMARO Conv't, ps, pb, auto
69 BUICK GS400, auto
68 OLDS Cutlass buckets, auto.
68 CAMARO SS 350 console auto.
68 OLDS Cutlass buckets auto.
67 MUSTANG convert. 289 auto.
67 FAIRLANE XL 289 auto.
TRADES WELCOME
BANK FINANCING
1513 Quadra at Pandora
D-0346A 385-0122

B. MADSEN MOTORS LTD.
78 Camaro New, auto
78 Datsun B210, auto
76 Plymouth Woody Wagon
76 Aspen, auto, air
76 Nova, 6 auto
76 Nova, 6 auto
74 Toyota Corona, 4 spd. standard
74 Pinto Woody Wagon, auto
70 Mazda, standard
72 Fiat, auto
67 Chevy Impala Wagon, air, auto
67 Mercury Park Lane, auto
69 Dodge Dart, auto
BANK FINANCING
2961 Sooke Rd. Sales 478-5011
Garage Service 478-5214
D00569A

ESQUIMALT AUTOMART
68 MUSTANG GT Fastback
67 CAMARO mint
74 MONTE CARLO loaded $4695
73 CUTLASS 2-dr. hdt. $3295
73 DATSUN 610 Wagon, 28,000 orig. mi. $2995
74 CHEVY NOVA 4-dr. 6-cyl. auto, ps, radio $2895
76 FIREBIRD ESPRIT 37,000 miles $4995
73 CHEVELLE WAGON V8, auto, ps, pb, radio $1995
480 Esquimalt Rd. 382-7195
D-00856A

Sidney Car Mart
WHERE YOU GET QUALITY AT A DISCOUNT
78 Caprice (2) 4 dr.; 78 Zephyr 4 dr.; 78 Arrow GT; 78 Honda Accord; 78 Cordoba; 77 LeMans 2 dr.; 77 Aspen 2 dr.; 77 Chevette; 75 Volvo 2 dr.; 75 Monarch 4 dr.; 75 Astre's (2); 74 Suburban; 74 Malibu 4 dr.; 73 Olds Cutlass 2 dr.; 73 Hornet wgn; 73 Pinto wgn; 71 Toyota 2 dr.
TRUCKS
78 Dodge Maxi Van; 78 Chev ½ ton PU; 77 Ford ½ ton; 78 Ram Charger; 76 Ford XLT ½ ton; 76 Datsun long box PU.
9757 5th St. D01159A 656-2432

69 STAGE I
69 Skylark, G.S. 400 Stage I convert., 4 spd., buckets, console, factory roll bar, Rally wheels, ram-air, p.s., p.b., radials. Only 12 manufactured. Car is competition orange with black top/interior. It is absolutely immaculate and can be seen in our showroom at PAINTER MOTORS LTD, 3005 Douglas St. 388-6196. After hours 478-0790. D-0346B.

"A DIAMOND"
1978 CHEVELLE MALIBU CLASSIC, 2-door coupe with econo 6 cylinder engine, air conditioning, cruisemaster, power steering and brakes. Finished in silver with rich burgundy velour interior. A one-year crown Seal warranty. Yet another exclusive with
CHARLIE PETERSON
Empress Pontiac Buick GMC
382-7191 DL01227A 592-0458

1977 DATSUN 710, 4-DOOR, LOW mileage, very clean car, $4650. 479-4597.

150 CARS FOR SALE

DOUGLA VOLKSWAGEN AUDI

Your Largest Volkswagen Audi Dealer On The Island!

HIGHEST TRADE-IN VALUES EVER!

5-SPEED RABBITS Arriving Now! TEST DRIVE ONE TODAY!

SELECT USED

78 Rabbit Deluxe, 4-door, automatic, sun roof, radio, metallic bronze. $6895
78 Celica Liftback. Automatic. $7395
77 Honda Hatchback. Automatic $4495
77 Honda Civic, 4-speed $3695
76 Aspen, S.E. Automatic $4695
76 Monza coupe. Automatic, power steering, power brakes $4895
75 VW Westfalia camper. 4-speed, fully equipped. $7995
76 Toyota Corolla, 4-speed $3395
75 Audi Fox wagon. 4-speed $5495
75 Volvo wagon. 4-speed $5295
75 Rabbit, 4-speed $3795
74 Hornet, 2-door, automatic. $2895
74 Montego MX $3395
73 Mazda 808, 2-door, automatic $2295
73 Volvo 144, A/T $3995
73 Fiat 128 station wagon. 4-speed $1795
71 VW 411 wagon. Automatic, radio. 59,000. One owner miles $2395
68 Dart, G.T. Automatic $ 1,695

TEST DRIVE 1979 AUDI 5000S A/T and 5-Speeds and 79 RABBIT DIESELS!

Douglas Volkswagen Ltd.
3329 Douglas Street
388-5466
Dealer Licence 00341A

'65 MUSTANG CONVERTIBLE, factory 3-speed and 4-barrel, $1700 or best offer, 386-9674.

1965 CHEVY II. GOOD CONDITION, stereo, $400, 388-4480 evenings.

73 TORINO, 2 DOOR, HARDTOP, 302 cu. in., 43,000 miles, excellent condition. 477-7384 after 4 pm.

69 CORTINA, TESTED, 2 DOOR, needs minor work. $450 or nearest offer. 384-5898.

'73 MALIBU 2-DOOR, EXCELLENT condition, $2450 or best offer. 385-1829.

1970 TOYOTA CORONA MARK II, mags, spoilers, sunroof and extras, $1600. 598-1649.

1974 VEGA STATION WAGON, $1000 full price. 479-3909. Unique Equipment DL02252A.

'74 MAZDA 808 WAGON, RADIO, radials, low miles, $2100, 383-9864.

1974 ASTRE AUTOMATIC, 50,000 miles, excellent condition $1350. 385-3716 or 479-4966.

1970 MONTE CARLO, V8, 350, low mileage, excellent buy, $1950, 656-7074.

'65 MUSTANG, EXCELLENT condition, radial TA's, very nice shape, $2800. 592-2767.

'67 THUNDERBIRD, BODY AND running gear excellent, $1800. 592-2767.

'74 FORD LTD, VELOUR INTERIOR, very nice, four door hard top, $3000. 592-2767.

1970 PONTIAC 2+2, NEEDS work, $1400. Phone 474-2467 between 2-6 pm.

1972 AMC MATADOR, 6 CYLINDER, hardtop, tested until Jan. 80, good condition, 65,000 miles, $995. 479-1776.

MECHANIC SPECIAL, 1964 Studebaker, tested, good body, 67,000 miles. 479-1776.

1965 BEAUMONT, MECHANIC'S special, runs well, $300 or offers. 382-4480 after 5.

1975 MERCURY MARQUIS, very good buy, must be seen, 53,000 miles, $2750. 384-6916.

1969 CADILLAC ELDORADO, loaded, black leather interior, $3200, 384-2889 after 5pm.

69 CORTINA GT, STANDARD, runs well, $300. 652-4210 after 6 pm weekdays.

65 PARISIENNE, PERFECT INTERIOR, runs well, power steering, power brakes, radials. 386-0769.

1978 HONDA AUTOMATIC, IMMACULATE condition, $4895, firm 652-4977.

1975 VW SCIROCCO, EXCELLENT condition, 30,000 miles, $4500. offers. 383-3507.

EXCEPTIONAL VALUE FOR serious buyer, 1970 Chev Impala, 4 door hardtop, automatic, motor excellent, body excellent, tested, must be seen and driven to be appreciated, $1,295. 479-7654.

MUST SELL, 75 MONTE CARLO, 55,000 miles, power steering, power brakes, bench seat, radials, excellent condition, $3100. Call between 7 am-6 pm, 474-1385.

LIMO
'63 220 Sb Mercedes sedan, good condition, good running order, offers taken. Phone 382-1837.

1973 VEGA
42,000 mi. Open to offers. PAINTER MOTORS LTD., 1513 Quadra, 385-0122. D-0346A.

1957 MONARCH, 4 DOOR HARDtop, V8, automatic, power steering, power brakes, good interior, 80,000 miles, runs well, new paint, $1500. 385-9495.

'69 BUICK SPECIAL, ONE owner, engine good condition, most extras plus snow tires. Offers to $1775. 384-5738 or 382-7561.

1978 DODGE OMNI
350 miles, automatic, power steering, radio, rear window wiper and washer, plus numerous other options. 479-7782.

DESPERATE, MUST SELL, 76 Dodge Aspen Special Edition, automatic, power windows, power brakes, power steering, $4100. 474-1956.

1975 FORD PINTO RUNABOUT, automatic, four new radials, two new studded snow tires, 39,000 miles, $2,300. 474-2566 after 5 pm.

SKIERS DELIGHT
1976 Toyota Station wagon, 4 wheel drive, 4 new Michelin radials, low mileage, body like new. Asking $7250. 595-7847 weekdays.

1974 DODGE DART, 4-DOOR sedan, automatic 6, power steering, AM-FM radio, low mileage, excellent condition, asking $3295. 595-8089.

1971 MERCURY COLONY PARK Station Wagon, all options, good condition throughout, 115,000 miles, $1500 firm. 592-7232 or 479-1942.

1973 CADILLAC COUPE DE Ville, mint condition with long list of Cadillac options. Looks and runs like new, $5800. Phone 721-3727.

69 MERCURY MARQUIS SW, air conditioning, power steering, power brakes, AMFM stereo, good tires, city tested. $650 or best offer. 479-7747

73 VEGA STATION WAGON, one owner, 45,000 miles, 4 speed, new radials, AM-FM 8 track, deluxe trim, excellent throughout, $1995. 385-1083

1970 DODGE CORONET 500 STATION wagon, 383 automatic, good family car, new tires, $1200 or nearest offer. Daytime, 479-6414; after 6, 479-2617.

66 FORD COMET, HARDTOP, 302, good condition, mags, buckets, scoop, re-built engine, new inline shifter, standard. First $900 takes. 382-9620

1974 MAZDA RX4 2 DOOR, 39,000 miles, automatic, power steering, new battery, good rubber, good shape, $1950 or best offer, 386-0976 after 4:30pm.

LINCOLN MARK V, EXCELlent condition, all power options, 4000 miles, super sharp, 385-2323 between 6-8pm. $18,000 or best offer.

MUST BE SEEN, 1971 COMET two door coupe. 302, 46,000 miles, new paint, brakes, radials, AM-FM 8-track stereo, tested. First $1600 takes. Ph 598-4407 anytime.

66 CHEVELLE SS, 500 HP, 454 turbo, 400 posi, 488, needs paint and upholstery, $5,000 invested, 500 miles on motor. Trade for truck or best offer. 479-1292.

66 METEOR, 4 DOOR, V8, AUTOmatic, power steering, power brakes, new tires and transmission. Clean. $575 or best offer. 478-7190

1965 FORD FAIRLANE, green, 4 door, automatic, 289, power steering, radio, tested to February 80. $675. 915 Empress #3, 384-6753.

'73 LTD, '71 BUICK ESTATE Wagon, '73 Chev Malibu. All in excellent running condition, new auto trans. Days 388-4522. Evenings 478-3801.

1 OWNER, 69 BEAUMONT CUSTOM, 350, V8, 4 door, hardtop, power steering, power brakes, new snow tires, wire wheels, offers, $1750. 477-2396.

65 VOLKSWAGEN BEETLE, excellent mechanical condition, Michelin radials, new battery, tow bar, roof rack, trailer hitch, $500. 478-4217.

67 CHEVELLE SW, ONE owner, low mileage, immaculate, no rust, six cyclinder, automatic, two spare snows mounted, just tested, asking $1350. 478-3860.

$255
1968 Envoy station wagon, body and interior fair, mechanically sound. New clutch, tires, batteries. 642-5096.

1976 MONZA HATCHBACK, V/8 automatic, power steering, power brakes, AM/FM 8-track, car care inspected, $3250 or best offer. 479-1018.

1973 MARQUIS STATION wagon, wood grain panelling, new radials, looks brand new, sacrifice $2950. 598-8394.

67 CHRYSLER, POWER WINdows, power brakes, 6 way power seats, power steering 383, $1000 or best offer, 381-5068.

1972 METEOR MONTCALM
Automatic, power steering and brakes, good condition, $1150. 721-5291.

MUST SELL, 72 MAZDA, EXcellent shape, 1600 piston engine, mags, tape deck, offers. 478-6332.

'65 MUSTANG 302, 4 BARREL, headers, cam, mags, four speed transmission. Open to reasonable offers, 386-7657.

76 PLYMOUTH ARROW, AUTOmatic, many extras, excellent condition, well maintained, 21,000 miles, $3995. 388-6801 or 478-3708.

1975 ASTRA SJ SPORT MODEL, velour interior, mags, new exhaust, 4 speed. $2100 or nearest offer. 382-4127.

1967 BUICK SPECIAL, ESTATE sale, very clean and sound, set of studded tires with wheels included. $695. 477-9615.

74 DATSUN B210, HATCHBACK, auto, sunroof, louvres, radio, lady driven, 39,000 miles, $2700. 656-5614.

1972 BUICK LESABRE CUSTOM, power options, second owner, 25,000 original miles. $3200. 384-2048.

MUST SELL, 1970 DATSUN STATION wagon, 4-speed, new brakes and clutch, motor needs work, $500. 479-9902.

'76 CORDOBA, ONE OWNER, 23,000 miles, fully equipped, immaculate, $6100. Phone 652-3651 after 5.

1972 AUSTIN MARINA, 4 DOOR, excellent running condition, tested, 47,000 miles. 386-6685, 384-8584.

1975 VALIANT BROUGHAM 4-door sedan, V8, automatic, $4400 o.b.o. will take travel trailer on trade, phone 748-1879.

1974 PLYMOUTH VALIANT Scamp. Approximately 22,400 miles, excellent condition, phone 748-1847.

1971 CORTINA 4 SPEED, 1600 deluxe 4 door. Low mileage, very good condition. New snow and summer tires. 479-9274.

MUST SELL
1974 Volvo station wagon. Spotless. $3900. 479-3779.

72 MACH I, 351 CLEVELAND, factory 4 speed, radials. 383-9373 between 5-7 pm.

MUST SACRIFICE 1965 TOYOta stationwagon, 1500 miles on rebuild, $400. 478-7826.

1973 CHEVY VAGA STATION wagon, good condition, new clutch. 383-2863.

1972 DODGE MONACO, 8 PASsenger station wagon, rebuilt transmission, extras. 598-4912.

150 CARS FOR SALE

EMPRESS
PONTIAC BUICK GMC

75	Ventura, 2-dr.	$3995
76	Regal, 2-dr.	$4995
74	Century Wgn., (Air)	$3995
76	Malibu, 2-dr.	$4995
76	Firebird (air)	$6895
71	MGB	$2695
74	Bobcat wgn.	$2995
76	Maverick, 4-dr.	$4295
78	Concord, 2-dr.	$5795
76	Gremlin, h/b	$3495
75	Dart, 2-dr.	$4495
75	Dart, Swinger	$4495
78	Celica	$6595
78	Mazda GLC	$4495
77	TR7	$6595
76	Honda s/w	$4495
76	Datsun B210	$3395
77	GMC ¾ P.U.	$5895
77	Jimmy, 4x4	$7295
75	GMC ¾, P.U.	$3995
74	Ford ¾, P.U.	$4595

OPEN
Mon.-Thurs. 9-9
Fri.-Sat. 9-6
2867 Douglas at Topaz
382-7121 D.L. D01227A

WILLE Dodge · Chrysler

VICTORIA'S NEW CHRYSLER DODGE DEALER

NEW STOCK ARRIVING DAILY
We Need Your Trades
GOOD SELECTION NEW AND USED

78	Diplomat 4 dr.	$5495
77	Cordoba	$5895
77	Aspen	$4795
76	Arrow	$3195
76	Plymouth SW	$4295
76	Dodge Monaco s/w	$4995
75	Toyota 300 5-spd	$4195
75	Ford Custom hdt.	$3295
75	Plymouth Duster hdt.	$3295
73	Chrysler Newport 4 dr.	$3495
73	Maverick 4-dr air	$2695
71	Dodge Polaro	$1695
70	Chrysler 300 2-dr	$1595

3200 Douglas at Cloverdale
382-2313
OPEN 9 'TIL 6 P.M.
DLR-00840A

THREE POINT MOTORS

78	MAZDA GLC	$4,395
78	DATSUN B210	$4,695
78	DATSUN F10	$4,795
78	DATSUN 510	$5,295
77	DATSUN 710	$4,495
77	DATSUN 200SX	$4,995
77	BUICK	$5,295
76	MAZDA 808	$3,195
76	TOYOTA	$3,495
75	DATSUN B210	$2,995
75	DATSUN 710	$3,895
74	DATSUN p/u	$2,995
74	DODGE	$3,495
73	TOYOTA	$2,495
73	BUICK	$3,995
72	CHRYSLER	$2,295
71	DATSUN 510	$1,395
71	MERCURY	$2,295
67	AUSTIN	$1,095

Government at Hillside
385-6737
DL00740A

SWIFTSURE MOTORS
382-8811

ONE OWNERS

77 MONARCH GHIA
V8, auto., PS, PB, clean. $5795

78 HONDA CIVIC
4-Spd., radio, tape. $4594

76 CAPRICE S/W
9-Pass., air, PW, nice car. $6295

68 ACADIAN 2-DR.
6-Cyl., auto, PS. $1795

CLEAN UNITS

69 BUICK SKYLARK
V8, auto., PS, PB. $2295

74 COUGAR XR7
V8, auto., PS, PB, PW, air. $4695

74 DATSUN 260Z
4-Spd., radio, nice car. $5995

PRESTIGE CARS

70 LINCOLN MK III
Low mileage, immaculate. $5495

67 MUSTANG
Low mileage, clean. $2995

Truck & Camper

73 TOYOTA HILUX
Auto., nice runner. $2995

OPEN
MON.-FRI. 9 to 8 P.M.
SAT. 9 to 5 P.M.
D.L. 5001 3388 DOUGLAS ST.

150 CARS FOR SALE

S&H TOYOTA CENTRE

NOW OPEN

Two Locations To Serve You Better

848 YATES ST.
(formerly Victoria Dodge)
and
FORT and FOUL BAY

OVER $300,000 OF QUALITY USED CARS

78 MALIBU
CLASSIC 4 dr., auto., P.S., P.B. Factory air conditioning. $6595

78 FAIRMONT
4 dr., 6 cyl auto., P.S. 15,000 KM. $5695

78 COLT
4 dr., S.W. auto., AM-FM radio, 14,000 KM $5695.

77 CAMARO LT
2 dr. auto., P.S., buckets, console, Tilt wheel $6695

76 CELICA GT
2 dr. cpe. 5 spd. $5495

76 OMEGA
2 dr. hatchback, 6 cyl stnd. 22,000 mi. $3995

76 MAVERICK
2 dr., 6 cyl., auto., P.S. 28,000 mi. $3995.

76 COROLLA
S W, 4 spd., 39,000 mi. $4295

75 MONTE CARLO
2 dr. HT, 47,000 mi. $4695

75 GRANADA
2 dr. V8 auto. Factory air conditioning. $4995

74 MAVERICK
2 dr. auto., power steering $2995

71 GTO
Extra clean. $3395

592-2471

SAUNDERS AND HITCHMAN LTD.
2040 Cadboro Bay Road
at Fort and Foul Bay
Dealer Licence D01751A

Millstream CHEVROLET

75 MATADOR 4 door sedan, 8 automatic, power steering, power brakes, radio. Finished in green with dark green cloth trim. Good clean car $2495

78 MALIBU 2 door sedan, V6 automatic, power steering, power brakes, radio. Finished in maroon with fawn trim. $6278

74 OLDS ROYALE 2 door hardtop, V8 automatic, power steering, power brakes, radio. Finished in metallic blue with dark blue vinyl top. $3600

74 MAVERICK 2 door sedan, 6 cylinder automatic. Finished in bronze with beige trim. $2650

77 DATSUN F10 2 door sedan, 4 cylinder, 4 speed, radio. Finished in blue with dark blue vinyl top. Exceptionally clean. $3750

72 CHEV ½ ton pickup, 6 cylinder, long wheel base. Finished in green with matching interior. $2450

OPEN
MON.—FRI.
8:30 a.m. — 9 p.m.
SAT. 9-6

Millstream Chevrolet Ltd.
1730 Island Highway
474-1211
Dealer Lic. D01384A

EX-POLICE, 1975 TORINO, 4 door, 460, C-6, 75,000. $2200. 383-5232, 383-7480, ask for Tim.

'73 MACH I, OFFERS OR WILL trade for 4-wheel drive, 478-6931 after 5 o'clock.

MOVING MUST SELL, 67 BUICK Wildcat, beautiful condition, new tires. $850. 477-6395.

1975 CHEVY VEGA STATIONwagon, automatic, 28,600 miles, $2200. 385-2355

1978 CAMARO Z28, 8,000 MILES, excellent condition. $7,300 or best offer. 383-1834 after 5 pm.

71 PLYMOUTH, GOOD RUNning order, $500 or best offer. 642-4129 after 4:30 pm.

'78 CIVIC, 4-SPEED, 5200 KM, owner moving, must sell. 383-3950, after 5.

1969 BUICK LESABRE 400, good running order, $895. After 6 pm. 385-0302.

'71 PLYMOUTH WAGON, REAL clean, $1450. Ideal for family or business. 386-7097.

74 VOLKSWAGEN 412 STATION wagon with extras, $2900. 477-9949.

71 COMET, V/8 AUTOMATIC, tested, $1450, excellent condition. 598-3064.

1973 DATSUN 610, 4 DOOR, 4-speed. 383-0213, 510 Gorge Road East.

150 CARS FOR SALE

1971 CORTINA DELUXE, 4 speed, 4 door, low mileage, excellent condition, new snow and summer tires. $900 or offers. 479-9274.

69 PLYMOUTH FURY I, ROAD tested, good working order, auto, power steering, slant six. 384-8230 after six p.m.

'67 COUNTRY SQUIRE, TESTed, new windshield, tires, battery, asking $800. 595-7892 or 382-5502.

1970 MUSTANG, V-8, AUTO, power steering, power brakes, tape deck, radials, excellent shape. 479-0853 after 4:30 p.m.

77 SPECIAL EDITION CELICA, GT, AM FM, turbine mags, sunroof, lady driven, only 7000 miles, $6500, 595-2173.

72 CUDA, 340 AUTOMATIC, stock, TA's, mags, black interior, 55,000 miles, $3200. Must be seen. 479-1133 before 8 pm.

1960 BUICK INVICTA, GLOSS black, crushed velvet interior, new transmission, offers. 652-1369.

1976 MERCURY MONTEGO, 40,000 miles, immaculate inside and out, all power, four door, powder blue and navy, $3400. 656-3804.

72 VENTURA (NOVA), 350 4 barrell, 350 turbo trans, tires and wheels, side winders, clean, asking $2300. 388-9616.

1976 CORDOBA, 42,000 MILES, brown exterior, gold interior, new tires, like new. $4,950 or best offer. After 8 pm 479-8855.

1973 DODGE CHARGER, power steering, power brakes, 43,000 miles, excellent condition, asking $1800. 382-4030.

1978 MAZDA GLC DELUXE hatchback, 4-speed, 7,000 km, winter tires, AM-FM radio and cassette deck, $4195. 385-9193.

1972 VOLVO STATION WAGON, one lady driver, excellent condition, $3150 or offers. 595-6672 between 10am-2pm.

'76 CELICA GT, 5-SPEED, LIFT back, low mileage, immaculate condition, many extras, $5300 or best offer, 479-4996.

1970 CAMERO 350 SS, FINE condition, red with black interior, $2800 or best offer, 383-1484 or 479-6005.

1976 DODGE CORONET, 4 door, 400 motor, 70,000 miles, below wholesale price $1900. Very nice condition. 479-3909.

74 CAPRI, 4-SPEED, V-6 motor, beautiful condition. 479-3909, Unique Equipment DL02252A.

1965 CORVAIR MONZA 2 DOOR hardtop, 4 speed, mechanically sound, tested, 382-2485 after 6pm.

WIFE'S CAR, 76 PLYMOUTH Arrow, immaculate throughout, automatic, low mileage, asking $3495. 477-8548.

69 CHEVELLE BEAUMONT Station Wagon, 6 cylinder automatic, 69,000 miles, good condition throughout. Asking $1295. 382-0089 after 5 pm.

1974 GRAND AM, BLACK WITH red pin stripping, 4 new radials. Bucket seats, rebuilt 455. Good condition. $3400 firm. 479-1865

1958 CHRYSLER IMPERIAL Southampton Coupe, Hemi-head motor, good original car, $2200. 384-2889 after 5pm.

72 VALIANT, SLANT 6, 4 DOOR, automatic. Tested. Reliable transportation. Offers to $1790. 478-8054 after 6pm

1978 VOLKSWAGEN, SUPER Beetle convertible, 2900KM, custom radio, rare ebony black and tan, $6900, 652-3684.

64 OLDS STARFIRE, 2 DOOR hardtop, power steering, power brakes, cruise control. Fair condition. Offers. 478-2060.

PRIVATE SALE, 1974 808 Mazda, excellent running condition, see it, try it, asking $2200. 385-4948.

67 AUSTIN 1100, ENGINE AND front end recently rebuilt, 4 new tires, body damaged, $200 complete. 477-1205.

STOP MOTORS LTD.

2524 Douglas
SPECIAL
1976 Charger Sport
$4995

78	Chev Caprice	$5995
77	Suburban 4x4	$8695
76	Toyota	$2995
74	Pinto, auto	$1995
72	Maverick auto	$ 995
69	Datsun 510	$ 995

Huge Selection of Domestic Pickups
BANK FINANCING O.A.C.
LEASE ALL MAKES
MON. - FRI. 9-7, SAT. 9-6
383-3635 D-02184A 383-8931

1970 2 PLUS 2 PONTIAC, power windows, steering, brakes, excellent condition $1400 or best offer. 658-5046.

1956 FORD PANEL, 425 OLDS auto, power steering, power brakes, tilt steering, tilt front end, button top interior, 112-726-4473.

1974 HORNET HATCHBACK, 304 V8, 40,000 miles, 3 speed standard transmission. $1,995. Tested. 478-4131.

1974 AUDI 100 LS, 4 DOOR sedan, AM-FM radio, low mileage, radials, offers, 652-2919 No Sunday Calls.

1971 MAZDA R100, MAGS, RAdials, good paint, good interior, $1000 or best offer, Phone 478-1638.

1960 PONTIAC, 6 AUTOMATIC, new motor, transmission, tires, battery, brakes and interior, no rust, tested, 474-2684.

68 VOLKSWAGON BUG, 39,000 original miles, 8 track tape player, good condition. Asking $1300. 385-3552

MARQUIS 1969, POWER brakes, steering, radials, $799 for quick sale. 477-7003.

71 ACADIAN, 2 DOOR, 307, tested, low mileage, new tires, very clean. $1,600 or offers. 656-5853 after 6.

1966 CHEVY II NOVA 4 DOOR sedan, 97,000 miles, good running condition, asking $900 offers. 385-9053.

1977 PLYMOUTH FURY SPORT, 360 cu in, 8,000 kilometers, power steering, power brakes, 8-track, vinyl top, $5900. 383-2387.

'68 EPIC, EXCELLENT CONDITion, tested, good tires, new brakes and clutch, $400. Phone 479-1448, after 5 pm.

1972 FORD CAPRI, 2300 4-cylinder, overhead cam, 4-speed, bucket seats, radio, drives excellent, $1400. 658-1057.

1973 CHRYSLER NEW YORKER Brougham, full power, air, immaculate condition, $2950 or best offer. 477-7089 after 5.

73 VALIANT SCAMP, 2 DOOR, white over gold, V/8 automatic, power steering, 38,000 miles. Excellent shape. 477-4752.

77 CELICA LIFTBACK, 5 speed, AM FM, radials, rear window defrost, 16,000 miles, 383-3384

1966 OLDSMOBILE F85, power, 330 automatic, tested, 63,000 miles, 1 owner. Offers on $1200 or trade. 477-9216.

1970 SUNBEAM ALPINE, 2 door, 4 speed, 46,000 miles, excellent condition, tested, $1400. 598-1351.

1976 HORNET HATCHBACK, standard 4-speed, tested, low mileage, radials. 478-7766.

FOR SALE, 1971 PINTO, GOOD condition, Phone 478-9086 ask for Keith Gladstone, call after 6 pm.

'78 MUSTANG RALLY HATCHback, V8, 4500 miles, AM-FM cassette, loaded. 383-2395.

150 CARS FOR SALE

De Pape

BELIEVE IT!

69-Thunderbird Landau Coupe. Fully powered, locally owned & purchased new in Victoria. Now believe this — it has 5,100 (fifty-one hundred) original miles! See it soon!

PORSCHE
'69 911T What can I say about a Porsche — you must see it — it is beautiful.

MERCEDES
'76 240D diesel, auto, ps, pb, electric sunroof. Local one owner, as new, with only 9,000 mi. Save thousands!

CORVETTE
'78 auto, PS, PB, leather, stereo, 4,000 mi.

FIREBIRD
79 Esprit, 2,000 KM, auto., ps, pb, pw, tilt, stereo casette, factory warranty. Local One Owner.

AUDI
Fox 2 dr., radio, stereo, 4 spd. Runs great! Good economy!

SHELBY
66 GT 350, 4 spd., Sharp! Sharp!

77 CADILLAC Coupe DeVille
78 HONDA Bargain!
78 TOYOTA Bargain!
74 TORINO Bargain!
74 COURIER Bargain!
76 TR7 Bargain!
73 PLYMOUTH Wgn. Bargain!
72 KARMANN GHIA 30,000 mi.
68 MERCEDES 250 Auto, p.s.

Open 8:30-5:30 Closed Sat.
DePAPE MOTORS LTD.
Indoors at 779 Pandora
384-8035 D-00264A

73 PONTIAC ASTRE, $1200. 1968 Mercury Montego, 62,000 miles, $550. 474-2804.

77 SPECIAL EDITION SKYbird, 19,000 miles, 652-3287 after 4.

1974 FIAT 128-A SPORT COUPE, 39,000 miles, great gas mileage, $1800. 652-2735.

TOYOTA COROLLA, 76, LOW mileage, excellent condition. $3,200 firm. 382-2045.

STREET DUNE BUGGY, CITY tested, rollbar, chrome wheels, tow bar, $1150 or offers. 385-6477.

'73 DATSUN 610, ENGINE, body, interior excellent. $1450 or best offer, 384-6647.

1972 DODGE COLT, STATION wagon, reasonable transportation, must sell, $475, 658-5809.

1975 HONDA CIVIC HATCHback, good condition, $2300. 479-0690.

1966 CHEVY II SS. MUST BE seen, $3,000 firm, or trade of equal value. 479-8554 after 4:30.

66 STUDABAKER COMMANDer, tested til Aug. $500 or offers. 595-7563.

1973 CORTINA GT, GOOD CONdition, great 2nd car, $1350 or best offer. 384-7506.

1979 MINI 1000, LIKE NEW, still under warranty, 4678 km. $3650. 384-4372.

1970 COUGAR, POWER STEERing, radials, air shocks, offers on $2,000. After 5. 385-2153.

1972 AUSTIN 1800, ONLY 39,000 miles, good condition. $1,200. 386-3620.

1971 MAZDA 1200 GT, NEEDS paint, rebuilt engine, offers to $500. 477-2719.

62 PONTIAC, RELIABLE transportation, $400 or best offer, 652-3349.

69 TORONADO, NEW TRANS and tires, $2000. 592-0217.

77 FORD LTD, LIKE NEW, 14,000 miles, $7000. 656-2520.

1955 OLDS 2 DOOR, V8 AUTOmatic, $800, 479-0082.

1968 FORD F100 RANGER, $1500 or best offer. 383-9102

LINCOLN MARK IV, 43,000 miles, $7,495. 479-7638.

1974 ASTRE HATCHBACK, uses oil. Offers on $895. 388-4689.

75 CHARGER DAYTONA SE, 44,000 miles, $5000 firm. 478-7725

75 CAMARO, GOOD CONDItion, offers to $4500. 385-1708.

1973 VOLVO
658-5143 after 6

1969 SUNBEAM IMP FOR SALE. $300 or best offer. 478-6028.

73 GREMLIN X, 6 AUTOMATIC, asking $1800. After 5, 652-3588.

'74 FIAT, 35,000 MILES, GOOD condition, $1,900. 479-8527.

DATSUN 200SX, 1977, 11,500 miles. Call before 3, 382-0013.

1970 DART SWINGER, 340 4-speed, asking $2495. 383-4879.

'68 OLDS 442, $400, '61 AUSTIN Cambridge, $75. 595-7210.

67 CORTINA GT, PARTS OR whole. 656-1285.

'60 VAUXHALL, TESTED, BEST offer. 477-9992, after 6.

73 VW BUG, $2600 OR BEST offer. 656-3790 after 5.

74 DATSUN B210, BEST OFFER. 477-4135.

1974 VW BEETLE, GOOD CONdition, $2100. 382-9784.

ONE OWNER, 72 CHARGER SE, 440 magnum. $2950. 384-3498.

1962 FORD FALCON, TRANSportation or parts, $100. 383-3535.

1969 VIVA, NEEDS STARTER, will take offers. 656-6928.

69 METEOR STATION WAGON, $800 or best offer. 478-7317.

MUST SELL 73 NOVA SS. Offers. Phone 388-6082.

'64 CHEV STATION WAGON. $225. or best offer. 721-3431.

'69 2-DOOR CHEV IMPALA, phone 384-7016.

'65 BUICK SKYLARK, DEpendable, $350. 479-3261.

61 CONSUL, RUNS, $100 OR best offer. 479-1368.

1969 AUSTIN 1100, NEAR NEW radials $450 offers. 383-9701.

69 CAMARO RS
383-1661 or 385-6060.

59 IMPALA 2 DOOR HARDTOP, 283. Offers. 478-6020.

'67 LINCOLN CONTINENTAL $600. 478-4683.

1969 DART GT, CRACKED block, $750, 388-4857.

66 VW, $250, NEEDS WORK, station wagon. Ken 384-6809.

64 FALCON, 2-DOOR, GOOD condition, $500. 388-7126.

1970 PONTIAC LEMANS 2+2, excellent condition, must be seen. 388-6783

150 CARS FOR SALE

1964 VW STATION WAGON, running OK., $195, or offers. 383-3951.

74 BOBCAT, AUTOMATIC, LOW mileage, good condition, must sell, 478-9610.

1977 (OCT) BUICK SKYLARK, 6, 2 door, low mileage, $4400. 592-6433.

SHOWROOM, 77 CAMERO, DEluxe options, $5995. 479-0135 after 5pm

CLASSIC 60 NASH METROPOLItan, excellent condition for restoring, best offer over $500. 652-4920.

71 PLYMOUTH CRICKET, EXcellent condition, lady driven, $1050 or best offer. 642-5624.

1971 PLYMOUTH SEDAN, 318, excellent condition. $850 firm. 478-1627

'63 CHRYSLER NEW YORKER, motor good, some rust, $300 or best offer. 382-5723 or 313 Kingston St.

75 VW RABBIT, 4 SPEED, extra clean, 34,000 miles, $3650, 383-5131 days, 384-4673 evenings Darryl.

'69 MUSTANG, POWER STEERing, power brakes, automatic, quietly driven, 477-2708.

67 CHEV IMPALA, 4 DOOR hardtop, $600 or offers, tested. 382-3314 or 385-9092.

1974 GREMLIN "X", AUTOmatic, radials, power steering, power brakes. 382-8502.

'67 CHEV HARDTOP, 283, EXcellent mechanically, low mileage, $700. 652-2014.

72 COUGAR, 351 CLEVELAND, headers, 4 barrel, rust. Offers. 721-5018.

1967 VALIANT, 4-DOOR, STD., needs work, $200 or best offer. 658-5582.

5 CHEVY II V-8 TRICK AUTOmatic, phone between 5-7, 388-5717

1952 CHEV, GOOD CONDITION, $700 or best offer. 478-0903 or 595-6305.

1971 BUICK LESABRE, RADIO, power steering, power brakes. $950 382-4127.

1978 MONTE CARLO. 25,000 KM (13,500 miles). $6,000 firm. 592-4438

1968 MERCEDES BENZ, 250, good shape, $3900, 479-7769 or 386-9936.

64 AUSTIN CAMBRIDGE, $375. Uneeda Auto Sales Ltd. DL02209A. 384-4323.

1971 DODGE COLT, AUTOmatic, 1 owner, very low mileage, very good condition, 479-4329.

1969 TOYOTA CORONA AUTOmatic deluxe, new transmission. $900. 478-7930.

MOVING MUST SELL, 73 Super Beetle, good condition, $1900. 382-6755.

63 PONTIAC, 6 CYCLINDER, tested, new battery. $75. 479-6754.

1975 "EL CAMINO" CLASSIC, 400 auto, p.s, p.b, excellent condition, low mileage. 477-5963.

1970 MAZDA 1500, 4 DOOR sedan, 45,000 miles, good condition, 658-5592.

72 VW BEETLE, GOOD CONDItion, $1300, 479-4881.

69 VAUXHALL, NEW CLUTCH, runs good, $375. 479-7205

68 COUGAR, 58,000 MILES, EXcellent $2800. 479-7995.

1970 MUSTANG FASTBACK Orange, Craegar S.S. mags, 351 cu. in., automatic, radials, new shocks, ball joints, etc. Excellent condition, $3000. 598-6282.

151 SPORT, IMPORT CARS

REASONABLE OFFER WILL sell, 1970 Corvette Stingray, in excellent running condition, has been tested, phone anytime, 386-9941.

'78 TRANS AM, BLACK, T-A 6.6 litre, p.w, p.b, p.s, 4-speed, red velour interior, still under warranty, immaculate. Phone Cobble Hill, 743-4603, after 6.

1971 MGB, 57,000 MILES. CLEAN and well cared for. $2475. 384-1721, 592-3121, Sports and Classic Cars, 640 Hillside. D00244A.

65 JAGUAR XK-E COUPE, Michelins, Cibies, AM/FM cassette, many new parts with receipts. $6500. 383-9160.

ALFA ROMEO 1600 SPIDER 1967 white convertible, excellent condition. Only 35,000 miles. 743-2820, 4-6:30pm.

1974 TR6 MAGENTA. ONE owner 53,300 miles, AM-FM radio plus cassette deck plus hardtop. $5,000 firm, 598-3153 after 5:30.

1963 PORSCHE 356 B, GOOD running condition, best for restoration, tow bar included, $2000, 592-3898.

1973 VOLVO 142, EXCELLENT condition, radial tires, disc brakes, 58,000 miles. $2950. 384-7342.

'74 MGB, EXCELLENT CONDItion, new radials, exhaust and clutch with many accessories, $3200 firm. 383-9881.

1968 LOTUS ELAN COUPE S/E, rebuilt inside and out, many extras, $5500 or best offer. 598-3685, 388-7354.

MUST SELL: 1978 HONDA Accord, all extras, plus console and sunroof, excellent condition, $6500 or offers. 595-7396.

1969 TR6 ALL ROUND GOOD condition, rebuilt trans, metallic blue. Asking $1950. 2296 Renfrew Road, Shawnigan Lake.

1971 TR6, BURGANDY COlour, very clean condition, radials, tonneau cover, etc. $3500, 479-8694.

BMW RENAULT
CAPITAL CITY AUTO LTD.
1750 GOV'T ST. 386-7508

1971 MGB, GOOD CONDITION, new snow tires, 721-5472 after 5pm

75 SPITFIRE, MAPLE BROWN, 3 tops, electric overdrive, Michelins. 384-7280.

1971 ALFA ROMEO SEDAN, high maintenance cost forces sale. Cheap, $1,950. 658-5505.

1971 ALFA ROMEO, 1300 JUNior, excellent condition, 73,000 miles, $3500 592-0913.

76-280Z 25,500 MILES. NUMERous options and extras. Offers. 479-2105.

'75 MG MIDGET, 20,600 MILES, excellent condition, $3,400. Annette, 477-1012.

1964 PORSCHE SC, REBUILT engine, brakes, city tested, spare parts $3,000. 592-3236.

1971 MGB GT, GOOD RUNNING condition, needs body work. 478-2161.

1972 DATSUN 240Z, SECOND owner, low mileage, well maintained. 385-5354.

1958 TBIRD, NEW PAINT, brakes, carburator etc, first reasonable offer or trade. 595-3501, 474-1022.

73 MGB, GOOD CONDITION, two Tonneau covers, extra snow tires. 479-4758.

75 VETTE L48, UNDER 17,000 miles, $9000 or closest offer. No trades. 386-3739.

76 TR7, EXCELLENT CONDItion, offers on $5000. 382-3793

1976 MGB FOR INFO PHONE 479-9210.

1973 AUSTIN MARINA GT, EXcellent condition, $1300. 652-4320, after 5 pm.

ONE OWNER, 72 CHARGER SE, 440 magnum, $2950. 384-3498.

154 TRUCKS, BUSES AND VANS

ESQUIMALT AUTOMART

70 INTERNATIONAL ½-ton $1895
69 VW van $1995
77 DODGE Adventurer 4x4 $6495
73 CHEV PU (ex. B.C. Tel mechanic) $2895
74 GMC 1 ton, walk through van $4495
74 DODGE 1 ton flat deck $3895
72 TOYOTA Hilux canopy $2195

480 Esquimalt Rd. 382-7195
D-00856A

MUST SELL MY DEMO

Substantial savings on 1979 Chev ½-ton Pickup, short wheelbase, wide side box, 6 cylinder engine, radial tires, rear step bumper. $5495. For personalized service contact Ron Fletcher at Millstream Chevrolet, 474-1211 or Res. 642-4595. D01384A.

FORD BRONCO

1978 4-wheel drive, 351, V-8, p.s., p.b., radio, dual shocks, free-wheeling hubs, 15,000 miles. Immaculate, $8750. GARDEN CITY AUTO SALES LTD. 2978 Douglas St., 382-9111. D-01319A.

TWO 1976 F250 CREW CAB 4X4, $4600; Two 1974 GMC/Chev, 4-spd/auto, $3600/$4200; 1974 F250 Crew Cab, $2895; 1969 F600, 6-cyl, 4-spd, $2895; 1968 GMC ¾-ton, V8, auto, $1095; 1973 Eldorado, loaded, $4200. Munro Motors, 748-8760. D-003888.

1974 ECONOLINE FORD VAN ready for inside custom kit. Features: Chrome wheels, port hole rear windows, roof vent, 302-V8, 3 speed, 45,000 local miles, never carried heavy load. Beautiful shape, $3,995 Phone-8:30-5:30-384-4722

1978 CHEV SILVERADO ¾ TON truck. Looking for a mint truck. This is it with tape deck, 350 4 brl., dual exhaust, Michelin radials, camper special, priced right. COASTLINE TRAILER CENTRE, 382-6102.

STEP-VAN, 550 CU FT, MAXIMUM GVW 10,000, minimum 4536, 1962 235 6 cylinder 4 speed, 67,000 miles, reconditioned. Fiberglass top and front. Duals. Excellent motor home, delivery van. $2395. Must sell. 388-7419 before 6:30.

73 CHEV ¾ TON, POWER steering, power brakes, 454 motor, turbo 400 transmission, new paint last Spring, snow tires on extra rims. Vanguard canopy. All in excellent condition, $3500. 383-9729, 385-2936 after 5pm

1977 DODGE TRADESMAN 100 van, 4 on the floor, metallic black, mag wheels, partial conversion, cassette deck, power steering, power brakes, captain's chairs. $5900. 474-1481 or Dereck 382-1314.

1973 FORD

F100 pu, 360 cu. in., auto, $2195. Trades welcome. PAINTER MOTORS LTD., 1513 Quadra, 385-0122. D-0346A.

1972 CHEV HEAVY DUTY ¾ ton longbox with 1973 11'6" Sportsman camper. Only 51,000 miles. Loaded with all options on both. A steal at $6900 or sell separate. 384-4238.

1977 CHEV VAN BEAU 30. P.S. P.B. tilt, auto cruise, 12 passenger, air, rear heater, radio and many more extras. Can be seen at 2645 James Island Rd. Sacrifice, only $8500.

CHEV BEAUVILLE 1978 WINDOW van, V-8, power steering, radio, tilt wheel, steel radials, captains chairs, seats 8 plus large cargo space. New condition. $8495. 652-2538.

1972 FORD CLUB WAGON, long wheel base, 302 V/8, power steering, power brakes, automatic, factory panelling, insulation and full head liner, carpeted, new tires and battery. 595-7763.

75 FORD VAN, ¾ TON, POWER steering, power brakes, mags, radials, custom paint, captains chairs, stereo, 37,000 miles, excellent shape, $7500. 382-4680 after 4pm.

1975 FORD ECONOLINE 150, only 26,000 miles, V8, Automatic, P.S., P.B., Radio, 8-track. Insulated, panelled, carpeted, many extras, excellent condition. 479-0019.

MUST SELL 69 NISSAN PATROL 4x4, 6 cylinder, 3 speed, with high and low range, Warn hubs, mechanically good, removable hardtop, 68,000 miles. Offers. 388-6502.

69 GMC 1 TON, 350, 4 SPEED, duals, deluxe interior, West Coast mirrors, new paint and muffler, excellent condition, $2,500. 537-2548 collect.

1973 INTERNATIONAL 4 wheel drive, ¾ ton Travelall, electric winch, dual batteries, Bosh headlights, CB, 4 speed, 55,000 miles, tested, $3200. 385-9495.

1976 FORD ¾ TON TRUCK, power steering, power brakes, 390 motor, new tires, mint condition, $4000 OBO. Ladysmith 245-7381.

1975 GMC SIERRA CLASSIC, 350 V-8 automatic, power brakes, power steering, sun roof, big tires and mags. $4895. 385-6701 before 5 pm, 598-6618 after 6.

78 GMC ½ TON, SHORT BOX, like new, V8, power steering, power brakes, automatic, many extras, 5,000 Kilometers. All offers considered. 478-5149.

1974 GMC JIMMY 4X4, 350 3 speed, automatic, roll bar, gauges, wheels and tires, special paint and more. 656-2921 between 8-5.

1977 CHEV ¾ TON LONG wheel base van, finished teak interior, captains chairs, fridge, sink, bar, sleeps 2, $8700. 479-5535.

1977 FORD F250 RANGER, camper special, power steering, power brakes, auto, 24,000 miles, too many options to list, excellent condition, $6800. 477-1664.

'75 DODGE ¾ TON WITH WINnebago canopy, 318 4-speed, power steering, power brakes, radio, 29,000 miles, $3800. 595-7464.

76 FORD E150, 5 PASSENGER window van, automatic, power brakes, radio, skylight, 4 separate spoke wheels, 30,000 miles. $4650. 478-6236.

1971 FORD ¾ TON CAMPER Special, canopy, new wide tires and white mags, excellent condition. $2,695. or offers, trades considered. 478-5154.

1973 DATSUN PICKUP, 4 speed, radio, canopy. Clean. Just tested. $1885. 384-1721, 592-3121, Sports and Classic Cars, 640 Hillside. D00244A.

1976 COURIER PICKUP, 19,000 miles. Exceptional. $3175. 384-1721, 592-3121, Sports and Classic Cars, 640 Hillside. D00244A.

77 DODGE ½ TON VAN, 3 speed standard, 6 cylinder, under warantee, 2300 km, $5000 or best offer. After 5, 595-0781.

68 FARGO ¾ TON, GOOD RUNning order, automatic, tested until 1980, $1000. 385-8180, 592-9691.

75 GMC, 49,000 MILES, 250 standard, insulated, excellent conditon, new radials. $3695 or nearest offer. 478-2760

1967 VOLKSWAGON WINDOW van, carpeted with bed, rebuilt engine, excellent condition, $1050. 595-7388.

FOR SALE, 1972 DODGE PICKup, 318, V-8 motor, standard steering, trans and brakes, color matched canopy, radio. 592-0279.

'75 GMC CREWCAB, DUAL wheels, air, 454, Sierra Classic, $7500. 534-9446.

ONE TON DODGE 4X4 PICKUP, dual wheels, PTO winch, ideal for large camper. 478-0886.

1976 BLAZER CHEYENNE, TO many options to list. $7600 firm. 652-4977

72 FORD ½ TON, V8 AUTO, NEW tires, tested, $1600. 658-8864

72 DATSUN PICKUP, $1400. 721-5401

154 TRUCKS, BUSES AND VANS

1977 GMC JIMMY HIGH SIERRA, automatic, power steering, power brakes, 20,000 km. 479-9965.

73 TOYOTA HILUX PICKUP, 33,000 miles, saddle boxes, winter tires, excellent, $1600 or best offer. Phone 386-9674.

'75 CHEV SCOTTSDALE ¾-TON, V8, automatic, power steering, power brakes, good shape. Take older truck in trade. 656-2465.

4 WHEEL DRIVE, 1970 FORD pickup, 73,000 miles, $2395. 479-3909. Unique Equipment, DL02252A.

77 FORD F150, 6 STANDARD, 25 plus mpg, fiberglass canopy, radio, 19,000 miles, $5000 or offers. 478-5801.

1972 F250 CAMPER SPECIAL, 360 automatic, p.s, p.b, dual tanks, 65,000 miles, $3200. 642-5731.

1974 FORD COURIER PICKUP with canopy and extra wheels, very good condition. $2300. 477-9268.

77 GMC, 4 WHEEL DRIVE camper special. 16,000 miles. Automatic, power steering. $7500. 477-7332 after 6pm

1976 GMC VAN, SUNROOF, tape deck, fridge and stove, must be seen, asking $8400. Phone 479-2719.

1970 DODGE ¾ TON PICKUP, good condition, power steering, power brakes, extra gas tanks, 477-4500.

1968 VOLKSWAGEN CAMPERized window van, new engine, ice-box, custom cushions. 478-0655 evenings.

69 FORD ¾ TON HEAVY DUTY pickup, V8, 4 speed, good condition. Asking $1,250. 479-0480.

65 FORD ECONOLINE, 55,000 original miles, panelled, insulated, carpetted. Tested, no rust, good condition. $1195 478-2760, 592-9256

69 VOLKSWAGON WESTPHAlia, pop top, radial tires, radio, etc. Motor, tires and body good condition. 598-3590.

68 CHEVY VAN, GOOD SHAPE, mags on back, 8 track and speakers, $1200 or best offer. Phone between 5-7, 382-3218.

FOR SALE '62 CHEV CONverted school bus. Was asking $2500 will let go at $1500. Must sell. 656-4236.

75 FORD RANGER, 57,000 miles, 390 motor, new paint job, power steering, power brakes, $3800 or best offer. 388-9784.

1978 FORD F250, CAMPER SPECial, as new, 11,000 miles, $7,295. 658-5935.

1974 FORD ¾ TON, AUTOmatic, new paint, good condition. $3500. 595-0473.

1970 ¾ TON PICKUP, 4X4, automatic, new tires, 17" wheels, $3500. 479-6761.

1971 TOYOTA PICKUP, 62,000 miles, good condition, $1450. Phone 385-0961.

75 CHEV. VAN, 350 MILL., 3 speed standard, 4 barrel and headers, and more. 658-5937 please phone after 5.

1974 FORD ECONOLINE KARY van, 1½ ton, good condition, low mileage. 384-7706, 479-3689.

1977 JIMMY HIGH SIERRA, Immaculate, loaded, $9200. 656-7154 or 656-4765.

77 FORD PICKUP, 300 CU IN, 4-speed, options, excellent condition, $5200. 382-1261.

'69 GMC ½-TON, V8, STANdard, $1150 or best offer. 385-1829.

'74 E100 ECONOLINE, 50,000 miles, 302, good condition, $3000. 592-2767.

1975 ½ TON FORD, 302 V-8, 4-speed, excellent condition, asking $3500. 382-1357.

74 VW 7 PASSENGER BUS, good condition. 477-9843.

1969 FORD ¾ TON PICKUP, standard, good condition, offers, 479-3905.

77 GMC ¾ TON VAN, FULLY customized. 479-4779.

64 VW VAN, CAMPERIZED, 58,000 miles, $1100. 598-4632.

158 TIRES

SHOCK SPECIAL

One shock Reg. Price, 2nd shock ½ price.

INSTALLATION

One at $4, 2nd at $2.
We use Munroe Shocks

MacPherson Shock Special. Two Shocks, installed and Alignment. Reg. $159.95

Sale Price $129.95

YOUR SAFETY SERVICE CENTRE

D & D Tire
1620 BLANSHARD
382-7283

30% OFF
PIRELLI-DUNLOP
ALL WINTER TIRES IN STOCK
RADIALS-BELTED-4 PLY
7 DAYS ONLY

GOLDEN MILE TIRE
2551 GOVERNMENT ST.
382-8228

FOR VW, TWO OLDER STYLE large custom rims good for bush. 10" rims with series 60 tires, 479-4317.

FOUR, 185-70, 13" WHEELS, mounted belted tires. 656-6265, weekdays after 5.

TWO NEW G78X14 TIRES mounted on Ford rims, $55. Evenings, 382-4124.

FOUR, 15" WIDE UNIROYALS, mounted on ET Chrome wheels. 592-7504

TWO NEW RADIAL TIRES paid $120, let go for $40. 13", 479-9832.

2 NEW AMERICAN RACING mags, 5x5, good G60-15 competition profiles, $240, call 385-0848.

HONDA TIRES FOUR 615-13, one new, 3 with 14,000 miles. 477-2711 after 5.

FOUR PIRELLI CINTURATO P3's, 1000 miles, $200, 477-2384.

160 PARTS, ACCESSORIES

WANTED: 6' SHORTBOX ALUminum canopy for a Ford truck. 385-3009.

BRAND NEW HIGH PERFORmance equipment for 350 Chev. 477-6871.

DELCO AM PUSH BUTTON radio, and speaker, fits most late model GM cars and trucks. Craig FM radio with 8 track, 385-1083

3-SPEED MANUAL TRANSMISsion for Ford pickup, $60, 383-9881.

64 CHEVELLE WAGON BODY, good nose, power rear window. 595-7559.

WANTED
62 Ford Falcon, 144 cu. in. 6 cylinder engine parts. 478-5078.

MORRIS, AUSTIN 1100 AND 1300 body, motor, transmission parts, 477-3668.

'64 CHEV BISCAYNE STATION wagon, parts or whole, 598-3529.

FOUR 16"X9½" 6 STUD DEEP dish slotted mags. Suitable for GM product. $175. 652-4775.

WANTED: FRONT FENDERS for 57 Chev ½ ton pickup, 595-0791.

160 PARTS, ACCESSORIES

OVERSEAS AUTO PARTS
Honda—Mazda—Datsun
Toyota—Volkswagen
3400 DOUGLAS ST. 382-2114
(Across from Woolco)

HABITAT'S EQUIPMENT CENTRE
994 GOLDSTREAM AVE
478-0811 DL01978A

REBUILT ENGINES SALE

Ex: 1968-170 C.I.D. Dodge, $515. 18 Mo. or $18,000 miles warranty Call Tony for your estimates

EASY FINANCING

68 EL CAMINO BODY, $800, 283 4 speed, $500, 69 350 4 bolt main, $400, 69 Turbo 400, $150, 55 Chev 2 door wagon, $400, 67 Acadian 2 door sedan body, $150, 350 4 bolt main block boiled and bored 40 over, $150, ½ ton Dana 410 posi, $125, Chev 10 bolt posi, $50, 2 rims, 15x15 for ½ ton Ford, $100. 479-0279 between 5-7.

RADIATOR REPAIRS, FAST top quality repairs at Maurice's Auto Body, 427 Befa St., phone 386-3381 or 384-8094. Located behind the Burnside Pay and Save Gas Station.

396 CU. IN. ASTRA-JET MOTOR, excellent shape, 325 Hp, 3 speed, automatic trans., Detroit locker rearend, 14" chrome reverse rims with near new tires. 382-3686.

'67 FORD FALCON STATIONwagon for parts, body and interior good, needs motor and trans. Equalizer hitch, $50 and trailer mirrors, $25. 478-5468 or 388-6521.

MISC.
'65 Lincoln, runs good, $400. Most parts for '71 Marquis. ½ ton truck utility trailer, $150. Also other miscellaneous auto parts. Backyard wrecker, 478-5550.

4 NEW TIRES AND MAGS, ET slot, machined. Fits Dodge, Chev and Ford. Balanced. In perfect shape. Lugs included, used for 3 months, worth $500 new, offers. 595-5037.

VICTORIA 4-WHEEL DRIVE FREE WHEELING HUBS for any make of 4-wheel drive. 597 Hillside at Rock Bay
D-13531 386-6511

HIGH PERFORMANCE 350, 4000 miles, complete from front pulley to scatter shield. Good power and mileage, has everything, 652-5517 or 652-2704.

VW PARTS. HEADS, MANIfold, distributor, oil pumps, starter, headlights, cranks, pistons and many misc. parts. 477-4489 anytime.

SS
Impala convertible, $150 or offers, 479-4439.

68 CHEVY, 2 DOOR HARDTOP, no motor; 67 bumper for Chevelle; bucket seats for Chevelle; motor parts; 67 Dart parts. 479-8873.

10 BOLT POSI, 513 SCHIEFER gears, 4 U bolts, chrome backing plates, complete setup, $250. 477-8333.

VW TRAILER HITCH, 1967 OR earlier $30. Porsche 356B, workshop/mechanics manual $25. 656-1260 after 6.

MUST SELL GT390 4 BARREL, 4-speed standard transmission with Hurst Bang shifter. 478-0542.

SWAY BAR FOR 76 CAPRI II, front one inch and rear ¾ inch, 3.82 crown and pinion. 386-1522 from 8:30-5:30.

68 ENVOY EPIC, BODY AND interior parts, trans. $100; seats $60; fenders $50 each, etc. 382-6012

WRECKING 68 FORD GALAXie, 2 door hardtop, for parts, 385-0458.

WANTED 1946-48 FORD motor, 85-90 hp, phone 283-2542 after 6.

ONE COMPLETE MINI COOper motor, $500 or best offer. Between 5:30-7:00, 388-6866.

61 BUG, NO ENGINE. INterior good condition, tires good, 477-2906.

'57 CHEV PARTS, OR WHOLE car for $250. Phone 595-0162 after 6pm.

MINI 1000 MOTOR AND TRANSmission and assorted parts. 479-2153

'69 COUGAR INTERIOR parts; rear end, $75; four hubcaps, $20; drive shaft, 2 fenders and hood. Auto trans shifter, $35. 382-6012.

WRECKING 1968 BEAUMONT, parts for sale. 478-6519.

MAZDA 1500, WRECKING FOR parts, very reasonable. 656-5475

71 TORINO PARTS, 351. 642-4316.

1969 DATSUN 510 FOR PARTS. 478-8696

5-SPEED TRANSMISSION, best offer. Phone 388-6095.

'67 FORD FALCON FOR PARTS, Roy 478-7840, after 4.

FORD F250 ¾ TON REAR END, three 17" split rims. 595-6974

69 CHEV MALIBU FOR PARTS. 474-2983.

WANTED: '66 CHRYSLER FOR parts, 479-7507.

4 ROCKET MAGS, TA RADIALS for Chevy Van, $400, 595-7868.

WANTED: 65 PONTIAC STAtion wagon body. 384-3436 after 5.

WANTED: MODEL A FRONT axle. 386-0217, 382-5813.

'66 GMC VAN, MAG WHEELS, $200 firm. 384-2547 after 5.

TWO FRONT FENDERS AND bumber for 64 Blazer. 652-4541.

MAGS AND TIRES, FOR DATsun truck. 478-0664.

WANTED: GARAGE EQUIPment, 474-1022 days, 595-3501.

'67 LINCOLN CONTINENTAL $600. 478-4683.

327 MOTOR, $200
386-6583

162 AUTO REPAIRS, SERVICE and TOWING

ROADSIDE AUTO REPAIR, most updated equipment for testing Volkswagens latest products on hand. Reasonable prices. 385-2215.

ROADSIDE AUTO REPAIR Fuel economy test free with every tune-up. Guaranteed work. 385-2215.

SCRAP CARS HAULED
Associated, 478-9571.

JUNK CARS REMOVED, SAME day service, 652-1283, 652-2388.

166 CARS AND TRUCKS WANTED

NEVER SELL YOUR CAR UNTIL YOU HAVE OUR OFFER INSTANT CASH!
DePape Motors Ltd.
779 Pandora 384-8035

THRIFTY AUTO SALES
Let us sell your car for only $25. Come on in and see us, 3233 Douglas St. across from Willy Motors. DL02205A. 388-4843.

166 CARS AND TRUCKS WANTED

**SEE JIMMY
SEE JOHN
SEE CHARLIE
THEN**
Come and See Us for best price on your used car.
E&K MOTORS LTD.
382-6231
642 Burnside E.
DL02071A

WE PAY
the Highest Prices for Your Clean Used Car
TRY US—YOU'LL BE SURPRISED!
CONTACT CARL SPICER
Used car mgr.
Empress Pontiac Buick GMC LTD.
382-7121 dl01227A

Esquimalt Automart PAYS High Prices
FOR LATE MODEL USED CARS
480 Esquimalt Rd. 382-7195

Top Dollar
FOR TOP CLEAN CARS
Contact:
BRUCE LOCKHART
CORNELL-CHEV-OLDS
3050 Douglas 385-5777

FREE
HAULING ON SCRAP CARS
Victoria, Colwood
Langford, Metchosin
478-9571

WANTED
TRUCKS & VANS
GARDEN CITY AUTO CENTRE
382-9111 2978 Douglas

UP TO $4400 CASH, OFFERED for 1975 or younger Camaro or Firebird, must have matching mags and radials, full details and price required to 592-3770.

CASH FOR GOOD, CLEAN USED CARS
THOMAS PLIMLEY LTD.
1010 Yates St. 382-9121

WANTED— ¾-TON PICKUP IN good mechanical condition, will pay up to $650 cash. 656-4657.

WANTED ¾ TON SUPER CAB type truck. Evenings 478-6694, weekdays 385-5764 ask for Peter.

WANTED: 63 VALIANT, 2 DOOR hard-top, good body, motor optional. 479-0644.

168 CAMPERS, TRAILERS and MOTOR HOMES

CUSTOM BUILT VANGUARD motor home, fully self contained, Chev 1 ton duals, automatic transmission, power steering and brakes, C.B. radio, immaculate, excellent mechanically, $8250 or offers, 477-0996.

1975 ROAD RANGER TANDEM 23' trailer, sleeps 8, awning, shower, tub, 6 cu. ft. refrigerator, heater, hot water. Needs some work. Offers. Can be seen. 2645 James Island Rd.

26' HOLIDAY TRAILER, 3-WAY fridge, furnace, 4 burner and oven stove, hot water, full wash and shower, air conditioner, full side canopy, tv area, price $5500. Phone 386-8121.

CLEAN 15' KENSKILL — ICE box, brakes, stove, and oven, good starter trailer. Only $1395. COASTLINE TRAILER CENTRE. 3388 Douglas St. Victoria, B.C.

1978 18' SELF CONTAINED motor home, less than 3,000 miles, extras, utility box, undercoated, CB, 8-track, trailer hitch, wired. Priced below replacement value, 479-7557.

RENTALS
Motorhomes — Campers
PEDEN RV Ltd. 386-3464

1973 21' DODGE CENTURION motor home, 2 air conditioning units, awning, TV aerial, CB set. Assessed $12,800. Will take first reasonable offer, 598-1709.

11' SKIPPER CAMPER, EXcellent condition, stove, fridge, furnace, shower and hot water tank, Asking $3500. Information phone 478-1144

TRADE LUXURY FIBREGLASS 25' motorhome, fully equipped, 17,000 miles, for smaller or $27,000. New price over $44,000, 598-7992.

1973 FORD SUPER VAN, raised roof, two way fridge, stove, furnace, water system, sleeps 4, like new condition, reduced to $6200. 477-0947.

11½' CAMPER, HOT WATER, shower, 71 GMC automatic, good shape. Will take car on trade. 595-3603.

KUSTOM KOACH 30' 1976 EXcellent condition, very low mileage, added features, $9895. Phone 479-0551.

22' 1971 SECURITY TRAILER, fully contained, bath, air conditioning, very clean, $4500. 477-4087.

WANTED TO RENT
Clean motor home, March 10-18, for family of 4 and Grandma. 384-9683.

18' SUNBEAM TRAVEL MATE, sleeps 6, asking $6000, all reasonable offers will be considered. 479-8872 before 5pm.

WE WILL BUY YOUR GOOD used Rec. Vehicle. Peden R.V. Ltd., 2855 Quesnel St., 386-3464.

FOR RENT, 21' WINNEBAGO motor home, special rates to south January and February. 477-2704.

67 CORSAIR 16' TRAVEL trailer, excellent condition, sleeps 6, $1400. 652-9957.

RENT
Travel trailers, book now. 4x8 utility trailer for sale. 384-4818.

1972 NOMAD, 22' LONG, sleeps 8, as is, $3500 or best offer. 382-8956.

26' 1973 SCAMPER MOTORhome, good condition, $18,500 or best offer. 384-6002.

9'X5' UTILITY TRAILER frame, very strong, excellent conditon, $200. 592-1438.

1971 9' CAMPER, FRIDGE, oven, new condition, lacks. 479-2304.

1973 FORD F250 CAMPER SPECial with 1976 Vanguard 8.9 camper, $6500, phone 748-1879.

1977, 19½ FT. SELF CONtained Vanguard mini motor home. $15,900. 479-5905

VOLKSWAGEN MARTYN camper, cash or trade, half or ¾ ton, 592-0452

168 CAMPERS, TRAILERS and MOTOR HOMES

DOMINION MOTORS

LAYTON Trailers
—KIT Campers
—CHINOOK Motor Homes
—LITTLE CHIEF Toyota Motor Homes

76—14' PLAYMATE, 3 burner stove, fridge, 3-way toilet. $3795

76—27' TERRY, fully self contained, large fridge, ducted furnace and awning. $7995

76—17½' KIT TRAILER, fully self contained, plus roll up awning. $4495

76—Chinook Club Model, fully self contained, AM and FM stereo, large fridge, 15,000 mi. $17,995.

74—GMC van conversion, fridge, toilet. $7695.

67—31' Airstream International, fully self contained, large fridge, duct heating and air conditioning. $6995

SPECIAL
1975 PINTO 2 door, A/T, radio, 34,000 miles. $2295

PARTS, ACCESSORIES REPAIRS
HOURS OPEN
Mon. to Sat., 8 A.M. to 5 P.M.
Dealer Licence Number D-00448A
1703 BLANSHARD ST.
(Across from Hudson's Bay parking lot), Victoria, B.C. 385-5012

Fennell's
TRAILER SUPPLIES LTD.
PROPANE—REPAIRS AND APPLIANCE SERVICE
ANNUAL FEB. DISCOUNT SALE
All Inventory
Personal shopping only.
Have your unit serviced now.
10% off parts and labour
Custom Building and Van Conversions
Large Parts and Accessories Store
652-3941
Mon.-Sat. 9 to 5
Sun. 12 to 4
6459 Patricia Bay Hwy.

1978 24' GMC
Country Cruiser Mtr Home. 146" wheel base. Double air conditioning, Scotesdale guard interior, 400 V engine, auto. trans, cruise control, tilt wheel and tinted glass, 34 gal holding tank, 30 gal fresh water tank, battery charger. One piece aluminum roof, 4 burner stove, oven, forced air furnace, hot water heater, 3-way fridge, bathtub and shower, 2-20 lb. propane cylinders, outside outlets of 110 volts and many many more options. This unit was $23,625. can save $3000. Priced to sell $20,625. Cornell GM Chev-Olds Ltd. 3050 Douglas, 385-5777. D-60681A.

IMPALA CAMPING WORLD
APOLLO OTTO BOLER LIONEL WINNEBAGO
FLEETCRAFT. SUNDOWNER HOLIDAIRE. LEISURECRAFT CANOPY TOPS — ACCESSORIES.
PAT BAY HWY., SIDNEY
656-5504 MDL 2488

ALL OFFERS CONSIDERED TRADES WELCOME
OPEN 7 DAYS

MORE!!
FOR YOUR MONEY
20½' —78 NOMAD $6995
17' —78 NOMAD $5295
16' —74 TERRY $3495
11' —76 SECURITY CAMPER $4795
CHECK OUR LOW PRICES ON AUTOMATIC AWNINGS

BOB'S
MOBILE HOMES LTD.
25 Crease 386-3623
DL 00414A

LOGAN'S RV
OKANAGAN
Campers — Trailers — Canopy Tops
Substantial savings on all remaining 78 campers and trailers.
—Repairs—
"WE INSTALL HITCHES"
Open Mon.-Fri. 9-6 p.m.
650 Burnside, near Douglas
384-0213 D-00287A

1973 MOTORHOME, 360 ENgine, automatic, power steering, power brakes. Top raises for living, lowers for travelling, hydraulic. Propane stove with oven, furnace, 3-way fridge, toilet, twin or king sie bed. 31,800 miles. $7500. 656-6005 or 656-5403. May be seen at 9338 Lochside Drive, Sidney.

DOGWOOD TRAILER SALES
PARTS—PROPANE
WESTERN WILDERNESS Campers
WILDERNESS KOMFORT Trailers
2630 Deville Road
Highway 1 at Millstream
478-6841 DL-00421A

1973 OLYMPUS MOTORHOME, 22' Dodge Chasis, 440 Chrysler engine, hot water, forced air furnace, sink, toilet, shower, 4 burner stove, oven, double sink, 3 way fridge, boat loader, air conditioned, sleeps 6, 16,000 miles. Past inspection Jan. 25th/80, excellent condition. 383-7769.

1975 ¾-TON SUPERCAB, 390, 4-spd, 4 bbl, p.s, p.b, radio, dual tanks, new tires, dual batteries, exc. shape, 60,000 miles with 1974 Edson Skyliner camper, like new, furnace, range with oven, hood and fan, 3-way fridge, converter, pressure hot water, shower, toilet, twin propane. $8900. 384-0912.

R.V. PARTS R.V. SERVICE
Hitches installed, cars wired, awnings installed, trouble shooting, parts and accessories. Coastline Trailer Centre. 3388 Douglas Street. 382-6102.

FOR RENT OR SALE MOTORHOMES WEEKLY—MONTHLY
GARDEN CITY AUTO SALES LTD. 2978 Douglas, 382-9111. D-01319A.

Two new double wides, nicely located in adult park. 24x60', many extras, $37,500. 24x52', many extras, $27,500. 1, 12x50' 2 bedroom, $11,500. Accept low down payment on good credit. Bob's Mobile Homes 382-5647

HANDYMAN SPECIAL
1970 Chev. 1-ton on duals. Has 12 ft. Seagull overhead camper, but needs interior finishing. $3495.
Geo Eng Truck Sales
2810A Rock Bay Ave.
DI00245A 385-3054

1978 CHEV SILVERADO ¾ TON truck. Looking for a mint truck. This is it with tape deck, 350 4 brl., dual exhaust, Michelin radials, camper special, priced right. COASTLINE TRAILER CENTRE. 382-6102.

1977 CHINOOK DELUXE 20 FT. motorhome. 13,000 km, $18500. 598-7936.

1976 KUSTOM KOACH, 30' trailer, excellent condition, $9895 includes tax. 479-0551.

168 CAMPERS, TRAILERS and MOTOR HOMES

TRAVELAIRE MINI MOTORHOMES

23' WITH AIR COND., CRUISE CONTROL, TILT WHEEL, DELUXE INTERIOR, TUB AND SHOWER, ON GM CHASSIS.

ONLY $25,700

TRAVELAIRE TRAILERS

27' ROYALE, TWIN BEDS, 7 CU. FT. FRIDGE, EYE LEVEL OVEN, CARPET, BAR, LIVING ROOM, CLOSETS GALORE, CONVERTER.

$11,400

17½' FAMILY TRAILER, TANDEM AXLE, DEMAND WATER SYSTEM, TOILET, FRIDGE, FURNACE, 6 SLEEPER. A MOST POPULAR TRAILER.

ONE ONLY AT
$6195

FRONTIER CAMPERS

11 FT. WITH HOT WATER, SHOWER, 3-WAY FRIDGE, FURNACE, STOVE AND OVEN, 4 JACKS, FIBERGLASS FRONT.

ONE ONLY AT
$6195

8 FT. WITH FRIDGE, FURNACE AND 3 JACKS.

$3570

8 FT. WITH FRIDGE, FURNACE, GREAT FOR ½ TONS.

ONE ONLY AT
$2995

Plus 15% OFF Parts and Labour This Month

COASTLINE
TRAILER CENTRE
3388 DOUGLAS ST.
382-6102 DI.001346A

PEDEN
RECREATIONAL VEHICLE LTD.

VANGUARD
Camper — Motorhome — Trailer
— TRIPLE E — TIOGA —
— Motor Homes —
LEO-CRAFT
Deluxe (Class A) Motorhome

THE 79's ARE HERE
8' to 11' VANGUARD Truck Campers, totally redesigned. Featuring new 9½' with shower.

2 Class A TRIPLE E Motorhomes luxury at a price you can afford.

6 VANGUARD TRIPLE E Mini-Motorhomes. A wider selection of floor plans this year.

OVER 20 NEW 79's IN STOCK

CLEARANCE PRICES ON ALL REMAINING 78's

IMPORT CAMPER CLEARANCE

1 only New '78 Valley Deluxe import size Camper with 3-way fridge, furnace, sleeps 4. To clear $2650

JUST TRADED

17½' KOMFORT self-contained trailer. $5495
9½ 74 OKANAGAN, 4 jacks, fridge, furnace, walk-in toilet. $3595
11' 75 SECURITY $4495

2 used truck canopy tops fm $350

Large Parts and Accessories Store

REPAIRS
Consignment Sales
RENTALS

PEDEN R.V. LTD.
2855 Quesnel St. 386-3464
Behind Empress Pontiac Buick

1975 VW DORPER CAMPER, 31,000 miles, excellent condition, $6500. 595-7332 after 5.

CANOPY FOR SHORTBOX pickup, fully insulated, wired, $500. 743-9083

MUST SELL, IMPORT CAMPer, good condition, $700 or best offer, 385-2292 or 384-0987.

CAMPER FOR IMPORTS, three-way fridge etc. Excellent condition, 652-2508.

SEVERAL NEW DELUXE 8' aluminum canopies. 1291 Garkil, 477-3562.

MOVING MUST SELL, 8' CAMPer, fridge, oven, stove, furnace, jacks, $2300. 652-3637.

WOODS TENT TRAILER, GOOD condition, $350 or best offer. 479-0480.

1975 22' TIOGA MINI, SLEEPS 4, air, luxurious, $14,800. 652-2202.

6'X8' HEAVY DUTY UTILITY trailer, $300. 721-3738.

7' TRUCK CANOPY, INSULATed, 36" high, $340, 477-4087.

1972, 8½' VANGUARD CAMPer, good condition. 474-2578

1975 GMC SECURITY, 21' sleeps 6, $15,500, 598-2202.

168 CAMPERS, TRAILERS and MOTOR HOMES

NEW 1978 DODGE MAXIVAN custom camperized must be seen 3875 Seaton.

4HORSE GOOSENECK, FULLY camperized, anglehaul, new paint, tires, $6500. 534-9446.

LATE MODEL FORD CANOPY deluxe, insulated with two doors. $300 385-7013, 479-2378

BOLER TRAILER, $1800. Offers. 479-9602 or 478-8403.

8' BOX TRAILER WITH ROOF. $200. or best offer, 721-3431.

169 MOBILE HOMES AND PARKS

CHECK THIS OUT!
1498 ADMIRALS RD.
TWIN OAKS
Only 2 deluxe sites left! 14 and 24 wides complete with skirting, sundecks, landscaping, paving, sheds, and more! Check out our other park too! Some treed lots approx ⅓ acre! See display homes at 2744 Spencer. Mon - Thurs 11-8, Fri, Sat, Sun til 5. Buy Right Homes Ltd. 474-2154.

GOLSTREAM HOMES
New Atco 3 Bdr. 14 x 70.
New Atco 2 Bdr. 14 x 68.
New Atco 2 Bdr. 24 x 40.
All complete with 6 months paid rent and shirting included in total pricing. These units are subject to B.C. Home Owners Grants. 478-1751, 478-8774, Marshal Smith 2885 Trans. CCanada Hwy at Sooke Lake Rd. DL.01280A.

10X44 "LEISURE HOME" trailer, 1 bedroom, large living area, thermo windows, built-in washer/dryer, propane stove and hot water, oil furnace, 50 amp. serivce, new spray enamel outside, to be moved from private land in Metchosin. Ideal for small City Park or private land with limited access, $6,500 firm. 478-3074.

THE 79 MODELS ARE ON THE way. Drop in and view the new floor plans and decors. Also good buys on existing 1978 models. Free fire insurance if you buy in February. Triangle Homes Victoria Ltd, 2435 Trans Canada Hwy, Victoria, B.C.
DI5088 478-1774

1970 ATCO VELMONT 52X12, sundeck, carport. 1974 Homco Statesman 60x12, sundeck, located at 2500 Florence Lake Rd. OFFERS. Call Keith at 478-6434 or 478-0034. Admiral Homes Ltd. DL0134438.

1974 12X68 PARAMOUNT, 3 BEdroom, family park, skirted and landscaped, 10x20 roofed sundeck, 5 minutes from school, 10 minutes from Victoria, immediate possession, asking $16,500. 478-9377, 478-9966.

1971 PYRAMID SPANISH Villa, two bedrooms, large kitchen and separate dining area, step-up living room. Pad rent $75. Must sell, asking $14500. 478-0918 or 478-9762.

PRIVATE SALE. LANGFORD. 12x68 Monarch, two bedroom, fireplace, new carpet, 10x12 full workshop, 8x32 sundeck. Must sell. Make an offer on $15,900. 478-9666.

$201.34 MO. OWNS!
Inc. pad! Nice 68x12 2 BR, 1½ baths! Over ¼ acre corner lot! Addition, deck, enormous rooms! Call Buyright 474-2154. D01927.

76 DW 24X40 2 BEDROOM, SET up in peaceful park in Sooke, children and pets welcome, furished, many extras, $21,000. 642-4769 after 7 pm, all day weekends.

GOOD LISTINGS WANTED. Triangle Homes Victoria Ltd, 2435 Trans Canada Hwy, Victoria, B.C.
DL 5088 478-1774

5 ACRES OF PRIVACY
68x12 deluxe home in beautiful wooded area close in. Make your offer! Buyright, 474-2154, D01927.

$11,000 BUYS TWO BEDROOM, single, cute, clean, comfortable, all appliances. $3000 down. Phone 478-7343.

56' TWO BEDROOM MOBILE home in Wagon Train Home Park in Langford, asking only $9900. Information phone 478-1144.

DOUBLE WIDE MOBILE home, 24x64, 3 bedroom, family room, setup at Shawnigan Lake, $25,000 or offers, 743-7779.

24X52 LOADED!
Carport, workshop, 5 appl, fireplace! Buyright, 474-2154. D01927.

68X12 ON BUS!
Carport, addition, 4 appl, workshop, sundeck, fruit trees, more! Buyright, 474-2154. D01927.

HA

200 APARTMENTS TO RENT UNFURNISHED

BROWN BROS. on LANSHARD

"People Helping People"

THE PRINCE CHARLES

215-217-219-221 GORGE RD. EAST

Bachelor suites from $160.00
One Bedroom suites from $200.00
Two Bedroom suites from $295.00
To View Please Call 382-8857

REDWOOD PARK

155-157 GORGE RD. EAST

One Bedroom suites from $200.00
Two Bedroom suites from $285.00
Pool, Sauna, W/W Carpet, Heat incl.
To View Please Call 384-2858

GORDREAU APTS.

129-131-135 GORGE RD. EAST

Two Bedroom suites from $285.00 W/W Carpet, Heat incl., Swirl Pool, Sauna, Pool. To View Please call 388-5740 or 384-9537.

THE CHARLES DICKENS

243 GORGE RD. EAST

One Bedroom suites from $200.00
Wall to Wall carpet, heat incl.
To View Call 388-6448

For further information please contact Brown Bros. Agencies Ltd. 385-8771

BROWN BROS. on LANSHARD

"People Helping People"

BACHELOR SUITES

$180.00 — The Prince Charles — 215-217-219-221 Gorge Rd. East.

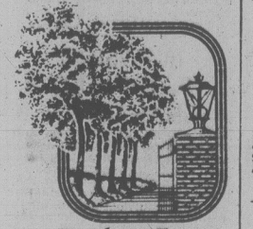
ONE BEDROOM SUITES

$225.00 — 829 Admirals Rd.
$225.00 — Caprice Apts. — 429 Linden Ave. Fairfield Area.
$200.00 — The Charles Dickens — 243 Gorge Rd. East. W-W carpets, heat incl.
$190.00 — Ellery Apts. — 837 Ellery St.
$205.00 — Gordreau — 129-131-135 Gorge Rd. East. Pool.
$168.00 — Groton Manor — 550 Quadra St. — heat incl.
$225.00 — 830 Pembroke St.
$200.00 — The Prince Charles — 215-217-219-221 Gorge Rd. East.
$210.00 — Redwood Park — 155-157 Gorge Rd. East. W-W carpet pool & sauna — heat incl.
$168.00 — Royal Ramada 825 Cook St. H/W floors — heat incl.
$195.00 — Thornwood Manor — 1028 Inverness Rd.
$180.00 — Wallmere Apts. — 2180 Haultain Ave.

TWO BEDROOM SUITES

$485.00 — Gordon Head area, deluxe, W-W carpet — swirlpool.
$225.00 — Ellery Apts. 837 Ellery St.
$295.00 — Gordreau Apts. — 129-131-135 Gorge Rd. East. Pool — Swirl pool & sauna — heat incl. W-W carpets.
$525.00 — Next to Beacon Hill Park, dishwasher, garburator, washer & dryer, deluxe suite.
$270.00 — The Prince Charles — 215-217-219-221 Gorge Rd. East.
$300.00 — #5-2624 Quadra St.
$300.00 — The Redwood Park — 155-157 Gorge Rd. East. W-W carpet, — heat incl. pool & sauna.
$210.00 — Royal Commodore 715 Vancouver St.
$450.00 — Village Oaks — 2125 Oak Bay Ave.
$280.00 — Vista Royale — 1345 Pandora Ave. — swirlpool.
$295.00 — Westfield — 1024 Fairfield Rd.

For further information please contact Brown Bros. Agencies Ltd. 385-8771



Treelane Estates

AT THE WATER'S EDGE

Enjoy meeting your new neighbours in the congenial atmosphere of our Malahat Lounge, where the views of the city, sea, and mountains are spectacular. Join one of our bridge clubs, or the billiard group, build some shelves, in the hobby room, or just relax in our whirlpool after a sauna. This lovely lifestyle is already established here at Treelane, a very special apartment complex.

CURRENT VACANCIES

Mar. 1, 3 bedroom Townhouse with den, 1½ baths. Fully modern kitchen with dishwasher. Large sundeck. Waterview $505.
Available immediately, spacious 2-bedroom and den, main floor, fully modern kitchen with dishwasher. Convenience of 2 balconies, $410.
Available March 1. One-bedroom, 7th floor facing courtyard with views of Sooke Hills and Malahat, $270.
All suites include underground parking.

103-105 GORGE RD. EAST
APPOINTMENT FOR VIEWING
388-5332, 388-5315
Adults only — No pets.

CONCORD

FAIRFIELD, ONE BEDROOM suite, fridge, range, heat, cable TV, laundry facilities, suitable for middleaged or older lady. 479-5665

ESQUIMALT, ELLERY ST. 1 bedroom basement suite, sundeck and entrance face South. Washing machine and parking. Available now. $180. 386-6678.

MARCH 1ST, GORGE-SELkirk, 2 bedroom, 1½ baths, corner suite condominium, decorated, in suite laundry room, $350. 385-8543 (or 386-1336 ask for Mr. Walton).

200 APARTMENTS TO RENT UNFURNISHED

BROWN BROS. on LANSHARD

LADY ESSEX

270 SIMCOE ST. 384-2035

$210.44 — one bedroom suite, including heat and cablevision, sauna.

LORD ESSEX

240 SIMCOE ST. 384-2035

$237.25 — Two bedroom suite w-w carpets, heat and cablevision included, sauna.

DUPONT VILLA

345 MICHIGAN ST. 384-3040

$235.00 — one bedroom and den includes dishwasher, heat and cablevision.

For further information please call Brown Bros. Agencies 385-8771.

BROWN BROS. on LANSHARD

"People Helping People"

ELLERY APTS.

837 Ellery St.

Warm and comfortable at a very good price. Children welcome, one and two bedroom suites. $195.00 and $225.00 per month. Wall to wall carpet, heat included. Please call resident manager at 386-0045.

For further information call Brown Bros. Agencies Ltd. at 385-8771.

BROWN BROS. on LANSHARD

"People Helping People"

829 ADMIRALS ROAD

Excellent value for your rental dollar. One-bedroom suites from 195.00, heat included. To view please call, 388-9246.
For further information call Brown Bros. Agencies, 385-8771

UPPER FORT ST. 1 bdrm. suite near bus, hospital, stores, etc. Avail Feb. 1, Rent $183.74. Call 595-3350.

OAK BAY — 2 bdrm suite near bus, stores & rec centre. Rent $187.00. Also 1 bdrm $167. Avail. Feb. 1 and March 1st. To view call 384-9335.

OAK BAY AVE. — Pleasant one bedroom suite available immediately — near bus, w x w. Suitable for older or retired persons. Rent $182.00. Call 384-9335.

WALKING DISTANCE TO TOWN — Well-kept older block 1 bdrm, hsk. rm. and bach. To view call 384-5830.
david burr ltd.

655 Fort St. 384-9335

"FAIR OAKS"

3501 Savannah Ave. corner of Cloverdale Ave.

Luxurious apartments in a very quiet building.
1 bedroom & Den from $260-$270
2 bedroom from $275-$290
Only a few left, near bus and shopping centre.
No children or Pets

Apply manager 388-4088
Cloverdale Properties

Cedric Steele Realty Ltd. 386-6258

LAUREL POINT PRESTIGIOUS LIVING

2-bedroom suites available for rent from $530 per month including security parking, heated pool, sauna and games room. Phone PETER BEVAN, 388-6258.

MAPLEWOOD GREEN

3255 COOK STREET

Bachelor, 1 and 2 bedroom suites available March 1st. Includes swimming pool, sauna, billiards and free heat.

382-0815, 384-6927

VILLAGE GREEN

384-1955
383-1912

We have bachelor, 1 and 2 bedroom apartments and townhouses available for your immediate occupancy. Managers suite 14-1119 Croft St.

PRESTIGE

2 bedroom, 2 bathroom suite, overlooking pool and garden area at Laurel Point. Rent of $490 includes all conveniences and luxury appointments. For complete details and appointment to view call 477-0073 after 5 pm.

ONE MONTH FREE RENT In Deluxe Greenwood Manor

1255 Verdier Avenue, Brentwood, 2-bedroom, children on approval. $240. 652-1524, 388-5123.

BEACON HILL PLAZA

1 large penthouse suite, 2 bedrooms, 2 bathrooms, fireplace, water view, available February 1st, $495 per month.
One 1 bedroom corner suite with fireplace, available February 1st, $335.

384-5242

AVAILABLE MARCH 1, LARGE quiet, warm, two bedroom with spacious livingroom and dining room. City center. Ideal for semi or retired folks. $235. 388-5757.

2 BEDROOM APARTMENT $157 per month, married couple, near Naden, 383-9857.

200 APARTMENTS TO RENT UNFURNISHED

HYBURY HOUSE

3868 SHELBOURNE ST.

1 and 2 bedroom suites available March 1st. Includes swimming pool, sauna, jacuzzi, billiards and free heat.

477-9601

AVAILABLE IMMEDIATELY $165

Modern bachelor apartment, high Hillside area, heat, wall to wall carpet, drapes, appliances, parking, seperate entrance, cable-vision. Adult. Phone 479-3402.

BACHELOR STES.

Available now in near new building, pay as low as $58 per month (if you're 55 or over) depending on income. For further details please call 592-2231.

247.00. ESQUIMALT. 742 LAMPson. Modern 2 br apt in elevated position.
$190.00. Lovely 1 br apt in newer controlled entrance bldg. Close to schools, bus, shopping, town, incl balcony, carpet, parking. Children welcome.
$156.87. JUBILEE. Attractive bright bachelor apt includes heat, water, cable. Avail. now.
PEMBERTON, HOLMES LTD. 1000 Government St. 384-8124

WEST COAST COURT
Blanshard and Hillside. A new commercial apartment complex located within walking distance of Woodwards Mayfair, easy access to downtown, apartment hotel convenience including underground parking and on site banking services. Very reasonable ARP monthly rates. Sauna, exercise and social rooms. For appointment to view please call 382-4774 or 384-2944.

1 BDRM. $205
2 BDRM. $265

AVAILABLE MARCH 1st
1010 McKENZIE
Mature adults only, no pets
For appointment to view, phone Mr. and Mrs. Atkinson, experienced resident managers. 479-1407, Goodwyn Management.

CRAIGHOUSE

885 CRAIGFLOWER RD.

1 and 2 bedroom suites available February 1st, $210 and up. Fridge, stove, heat, hot water, drapes, w-w carpet. Vic West bus at door.

382-3480

GORGE AREA
SUITES FOR RENT
1 Bdrms — From $195.00
2 Bdrms — Large suite with dishwasher $275.00
Parking Included
CHEMAINUS PROPERTIES LTD.
VICTORIA RENTAL DEPT.
Ask for Dianne Stewart
383-1141 or 383-0408

CAPTAIN'S WALK APT

1357 ESQUIMALT RD.
SENIOR CITIZENS DISCOUNT
2 bedrooms from $245
Some with seaview
Free covered parking available
Close to shopping, bus at door
Phone resident manager at 385-9381.
SORRY NO PETS

LORD STANLEY MANOR

1350 Stanley Ave. Available March 1. One bedroom suite, $217.25. Bachelor suite, $179.25 Including wall to wall carpets, drapes, heat and parking. Adults only. 595-4128.

NO EXTRA CHARGES
Cable, heat, hydro, parking incl. Modern very quiet, one bedroom with new WW. Enjoyment by mature tenants. "Olympic Court" on Gorge water inlet. Bus service and shopping. $216 p.m. Available March 1st. Res. mgr. 386-9043. British American Realty Ltd., 385-1431.

MANAGERS WHO CARE

The Jarvises, phone 386-6805 to view. 1-bedroom suites for $210. AVAILABLE IMMEDIATELY at 2790 Cedar Hill Rd. Goodwyn Management, 388-7923.

Near Waterfront

AVAILABLE IMMEDIATELY
1037 WYCHBURY

1-Bdrm. suites. Located on a quiet street in South Esquimalt. Nearly new block under excellent manager. Phone 388-9563, Goodwyn Management.

OAK BAY AREA
1 bdr. and 2 bdr. luxury suites in beautiful building off Oak Bay Ave. Never lived in and offering dishwasher, garburator, frost free fridge, continuous clean oven, underground parking and billiard room. Fireplaces in some suites. $315-$460 per month. Phone 595-4011 or 382-3616.

TARA PLACE, THE IDEAL concept in high rise apt living, downtown Victoria. Offers the following: Coloured appliances, laundry, controlled entrances, beautiful landscaping, balconies, wall to wall carpeting, tennis practise area. Bachelor suites only, rent begins at $168. 1037 View St. Or phone 383-1833.

HILLSIDE & QUADRA

Available February, 1 bedroom and bachelor suite from $180 up. Fridge, stove, drapes, WW, free parking, heat
385-1557 Cedric Steele Realty

2 BDRM $243
3 BDRM $287

AVAILABLE IMMEDIATELY
855 Ellery, family-type block in Esquimalt with excellent managers, 382-2942. Goodwyn Management.

WATERFRONT

Christie Point Apts, Admirals Rd at Craigflower. 2 bedroom apts in Parklike setting. All with a view, no pets this is a bird sanctuary. Rents from $225 include heat, cablevision, drapes and parking. Phone 385-0644.

BAY & QUADRA STREET AREA
SUITES FOR RENT
Bachelors — From $164.00
1 Bdrms — From $192.00
2 Bdrms — $228.00
Parking Included
Ask for Mrs. Peggy Gustafson
383-7079

1-2 BEDROOM, ESQUIMALT, quiet, clean, well controlled building, elevator, laundry facilities. Balcony, stove, fridge, cablevision, heat, water, parking included. Close to shopping centre, bus, parks, Senior Citizens Centre. Adults only. No pets. 382-2221.

APT IN DELUXE Greenwood Manor

1255 Verdier Avenue, Brentwood, 2-bedroom, $240. Cablevision and water included. Children upon approval. 652-1524, 388-5123.

ONE BEDROOM APARTMENT, drapes, wall-to-wall, heat, cable, controlled entrance, seaview, quiet building, February 1st, Esquimalt. 385-2526, 383-5639.

ONE BEDROOM, OCEAN VIEW, available anytime, 1016-701 Esquimalt Rd, $232. 382-9778, 382-2223.

AVAILABLE ONE BEDROOM, $165, quiet Esquimalt block, hardwood floors. 382-5612.

200 APARTMENTS TO RENT UNFURNISHED

ROCKLAND ARMS

1030 LINDEN AVE.
Gardener's delight. Unique studio suite.

Madrona Manor

Near Jubilee 1 bedroom apartment, adults only, no pets. Call 595-2524.

ESQ.1 BDRM. $209-$220

Waterview; vacant, direct entrances, adults without pets. 477-8096. John, 388-7557.

ESQUIMALT
One bedroom in small, clean, modern block. $180 month includes cablevision. 388-5464, pager 720.

OAK BAY ONE BLOCK FROM Marina, 2 bedrooms, 2 bathrooms in concrete building. $520. Lease available. Phone 385-5702 during business hours.

SENIOR CITIZENS, NON-smokers, bachelor suite, carpets, drapes, storm windows, close to shops, bus. Gov't supplemented reasonable rents. 592-2231.

COOK ST CLOSE TO BAY, bright one bedroom suite in small block, $174 per month includes heat, parking. Call Royal Trust 388-4311.

THE BELGROVE, BACHELOR deluxe, $165. 1505 Belcher, corner Oak Bay Ave. Hardwood floor, bath, free laundry. Phone 598-6571, for single lady.

FAIRFIELD CHARACTER suite, 1 block from ocean and park. Available March 1. Private entrance, clean and bright. $225. References. 385-5517 after 5:30.

NEW THREE BEDROOM, 1½ bath, townhouses, near Gorge Vale, stove, fridge and drapes, 10 unit complex, $375 to $395 per month. 381-5382.

WALK TO WORK

1 bedroom, $195. Two bedroom $255. 385-0077 or 658-8829.

3 BEDROOM, 3 BATH TOWNhouse in Gordon Head, wall to wall carpet, full facilities. $375 per month. 477-6150 after 5 pm.

CITY CENTER
$155, Semi furnished
Large studio, in quiet block. 388-9942, 598-4060.

3800 QUADRA
1 and 2 bedroom suites available in a clean modern building, from $205 and $259 per month. 382-0271, 383-3869.

INNER HARBOUR DELUXE two bedroom suites available immediately all amenities. $450 per month and up. 592-6816.

$147. LARGE BACHELOR suite in quiet apartment block. Heat, cablevision included. Elderly Lady only. 477-5528.

BRENTWOOD BAY
$185
1 bedroom, heat and cable included, available Feb. 1st. Pets welcome, 384-4204, after 5.

1 BEDROOM SUITE FOR RENT. Fireplace, wall to wall carpet, 4 piece bathroom, large suite. Available immediately. 386-3024.

WALK DOWNTOWN, 2315 Dowler pl. at Queens, bachelor suite, $165. Available now. Rental information 478-6354

SPACIOUS 1 BEDROOM SUITE in quiet four plex block, Selkirk Ave. $195 includes heat and covered parking. 477-9443.

1 BEDROOM BASEMENT suite, partially furnished, $155 per month, all utilities included. 1041 Bay St.

IN COLWOOD SEMI FURnished, large one bedroom basement suite, $189 including utilities. 474-1691.

CITY CENTRE
Reduced rent for responsible couple, to caretake small apartment. 388-9942, 598-4060.

COUNTRY LIVING, CLEAN, quiet basement suite, bed-sitting room, kitchen diningroom, shower. 652-3446.

FAIRFIELD-923 MCCLURE, bright one bedroom apartment, heated, $185, adults, March 1. 382-2872.

$166. BASEMENT SUITE INcluding all utilities, City Centre, prefer a quiet, now drinker, non smoker, working man. 388-5757.

COLUMBIA APARTMENTS, 850 Admirals rd. Large one bedroom, $175, child welcome. 382-5811, 388-7651

WATERFRONT, 1, 2, BR, BACHelor. Reasonable. 592-7678.

JAMES BAY, THREE 1 BEDrooms. $188, $196, $197. Heat, cable, water included. 385-9443.

1 BEDROOM SUITE, UTILITIES supplied. By Gorge Hospital. 382-5991.

COOK ST. — BACHELOR $175 — close to everything, new w/w, fridge, 383-1015, 384-9798.

THE SENTINEL HAS TWO 2 bedrooms and one 1 bedroom, phone 382-6561.

$138.00 BACHELOR SUITE, Heat, Cablevision. 1239 Park Terrace Esquimalt. 385-2925.

1 AND 2 BEDROOM CENTRAL Saanich, electric heat, reasonable, 479-3615.

ONE SPACIOUS BACHELOR suite for rent, 2524 Quadra St. 385-1615

PART FURNISHED, ONE BEDroom apartment, Esquimalt Rd, $175 per month. Phone 382-3406.

1 BEDROOM SUITE, $175, INcludes all utilities, non smoker. 384-9206.

LARGE 2 ROOM SUITE, CLOSE to University and Uplands bus. 1026 Pemberton rd.

OAK BAY, 1 BEDROOM, SECond floor, $210, adults, no pets, 598-3862.

BRAND NEW 1 BEDROOM INlaw suite near UVIC $188 heat included. 477-2513.

AVAILABLE NOW, NEAR COOK and Fairfield, 1 bedroom suite, stove and fridge, 383-2054.

$130.18, BACHELOR, 735 PANdora, 386-1946, 384-5459, Adults only.

FAIRFIELD, 335 MOSS, SMALL character, bright, one bedroom, $177, adults, Feb. 15. 382-7388.

TWO BEDROOM APARTMENT, 1208 Rockland, available 1st March. 383-4307.

201 APARTMENTS TO RENT FURNISHED

EDGEWATER MOTEL, 1 BEDroom from $165 month. Utilities included. 478-4212.

FULLY FURNISHED LARGE 1bedroom suite, Cook Hillside, $270, 477-3467.

FURNISHED SUITE FOR rent, utilities included, $140. 385-2743.

TWO BEDROOM BASEMENT suite, furnished, $180. all utilities included. Available February 15th. 235 Cadillac.

COMPLETELY FURNISHED self contained, downtown, 1 bedroom. $280. 595-7804.

NEAR UVIC 1 BEDROOM BASEment suite, all utilities, $200. 477-0497.

FURNISHED SUITE FOR rent, all utilities included. Lakehill area. 479-8196.

BACHELOR SUITE — Private home, separate entrance, all utilities included. $142. 385-1678.

SOOKE
One bedroom suite, 642-4232, 642-3326.

VIC WEST BASEMENT SUITE, $120, suit mature lady, 477-5796.

MALORI GARDENS

760 Queens, available Feb. 15th, $215 per month, close to town and Crystal Pool, please call 382-1846.

ONE BEDROOM UPPER FURnished suite, heat, water included. $200 month. Private entrance, no pets. Esquimalt area. 382-4398

201 APARTMENTS TO RENT FURNISHED

CRAIGFLOWER MOTEL

On Gorge waterway, offers deluxe bachelor and 1-bedroom suites at special winter rates. All the comforts of home. Completely furnished with maid service and laundromat on premises. Call 388-7861, Concord.

RIGHT DOWNTOWN
All brand new. Singles, doubles, family unit with kitchens, 1 bedroom suites with kitchenettes. All have color TV and free phones. Your room is quiet. Full facilities. All under one roof. Weekly or monthly rates. Reasonable. Royal Olympic Hotel, 642 Johnson. 388-5513

WEEKLY
DAILY
Adjacent to Parliament Buildings on quiet street. Fully furnished one bedroom suites. Phones (no charge for local calls), Colour TV, Saunas, pool, games room, coin laundry, utilities. Royal Scot Inn, 425 Quebec St, phone 388-5463.

AVAIL. FEB. 1
Fantastic view, large 4½ Rms (2 bdrms) Close in for walking (or bus). Incl. main furniture, W to W carpets, elect frig, range, cable and parking, heat and H. water. (laundry avail.) $235. (sorry no pets). Dickie Agencies Ltd. 382-4312 (or res mgr. at 11 or 3 o'clock 383-8307).

DELUXE ACCOMMODATION
Furnished bachelor and 1-bedroom suites. Maid service, answering service. Indoor heated pool, cocktail lounge, saunas, coffee shop, dining room, laundry, colored cable TV. "No pets." Coachman Inn, 229 Gorge Rd. E. Phone 388-6611.

BEACON HILL

Near park, sea and bus, 675 Niagra St. Well furnished, carpeted, linens, dishes, cable and heat included. Maid service available, one bedroom $320, bachelor $250, quiet building, no pets or children. 383-3824 or 478-5617.

DELUXE ACCOMMODATION
Furnished bachelor and 1-bedroom suites. Colored TV, dining room, laundry, indoor pool, hydro pool, saunas, lounge, maid service answering service. No Pets. Canterbury Inn, 310 Gorge Road. Phone 382-2151.

SHAMROCK MOTEL WINTER rates. Monthly, weekly, daily, across from Beacon Hill Park, fully furnished 1-bedrm. stes., color TV, kitchenettes, maid service, 1 block from Empress. 385-8768.

BASEMENT SUITE, OWN ENtrance, large bedroom, kitchen/sitting room, bath and shower. Partially furnished. Wall to wall. Must be quiet and clean. One person only. $160. No pets. 382-6990.

Michaelangelo Apts

Bacelor suites from $195. Close to town on Yates St. Linen, dishes, cablevision supplied. 383-0742 or 386-2812.

1 BEDROOM ESQUIMALT, quiet, clean, well controlled building, heat, water, cable, parking included. Near shopping, bus, rec centre. Adults only, no pets, $260. 384-8220.

FAIRFIELD CHARACTER suite (tastefully furnished), 1 block from ocean and park. Available March 1. Private entrance, clean and bright. $225. References. 385-5517 after 5:30.

CLOSE TO PARK AND SHOPS, everything supplied, colour Tv, kitchens, bath and shower, Thunderbird Motel, 655 Douglas. Reasonable rates. 384-0632, 386-2812.

ROYAL VICTORIAN MOTEL
Bachelor, 1 and 2 bedrooms from $180 per month, $55 per week and up. Please call 385-5771.

TWO HOUSEKEEPING APARTments, 1-bedroom, share bath, $150 per month. Located near downtown. Available February 1. 642-4463.

2 BEDROOM SUITE, SEMIfurnished, ground floor, $240, also 1 bedroom furnished apt. $205, 614 Esquimalt, inquire at Apt. 10, 592-4673

JAMES BAY-117 SUPERIOR
Choice one bedroom ensuite apartment with living room and galley kitchen. Adults, $243. Call pager 753 388-5464, 479-7984

ROOMY, DELUXE SUITES; full kitchen, all utensils and linen, low weekly and monthly rates. Daffodil Inn, 680 Garbally Rd. 386-8351

IN BEAUTIFUL CADBORO Bay, spacious 1 bedroom suite, seaview, close to stores and bus. $280. 477-9606.

1 BEDROOM, SHARED WASHroom, carpet, close to store, buses and recreation, $135, 383-4082.

NICE BACHELOR SUITES, close to shopping centre, on Douglas St. 386-2481.

COZY COTTAGE WITH FIREplace and carport, no pets. Malahat Bungalows, 478-3011.

202 FURNITURE TO RENT

MAIS

FURNITURE and APPLIANCES
RENT
COLOR or BLACK—WHITE TVs
FURNITURE—APPLIANCES
MICROWAVE OVEN
at PENNIES per DAY
1821 COOK
385-2435

Microwave Oven Rentals

Month to month
Homark Sales Ltd.
595-7111
Rent to own or commercial leases also available.

STANDARD FURNITURE
Three Rooms from $40 per month
Immediate Delivery
382-5111 737 Yates St.

CAMOSUN

FURNITURE RENTAL
Month to Month
Piece or group
Immediate Delivery
833 Yates 383-3655

203 APARTMENTS WANTED

SENIOR CITIZEN NEEDS self-contained suite, Fairfield or Oak Bay preferred. Up to $300 including utilities. Prefer ground floor for her pet cat. 384-8075, pager 506.

LADY WITH SON, 9 WISHES TO rent cosy, basement or main floor apt, by April 1st. Likes gardening, close to bus, conservative rent. Write Victoria Press Box 170.

TWO QUIET NON-SMOKING professinal women want 1 or 2 bedroom sunny apartment/house, fireplace, lease. References, 386-0954.

WORKING COUPLE WISH quiet suite in Fairfield, James Bay or Rockland. Up to $250 including heat, for March 1st. 384-1278.

YOUNG WORKING COUPLE and well behaved Cocker Spaniel looking for 1 bedroom house or apt. Near to downtown. App. $150. 386-7489.

MOTHER AND 2 CHILDREN IN desperate need of clean 2 bedroom cottage or character suite with nice sized yard. Reasonable rent please. 656-4236.

203 APARTMENTS WANTED

PROFESSIONAL PERSON seeks bachelor or 1 bedroom duplex or apt. in house, March 1, in town, rent under $200. 595-1453.

QUIET WORKING COUPLE, seek character suite in Fairfield, Rockland or Oak Bay, March 1st. 385-3628.

RESPONSIBLE MOTHER WITH one child in need of a small house or suite in older home. Reasonable rent please. 656-4236.

204 SHARED ACCOMMODATION

LARGE FRIENDLY HOME, Gorge area, requires gentle energetic vegetarian, non smokers, children, pets, fine, weekdays, 382-6020, nights 385-5340.

BEAUTIFUL CHARACTER home with fireplace, across from Gorge Park, has room for 1 adult to share with 2 others. Phone 383-9352.

WOMAN EARLY 30'S WISHES to share townhouse in James Bay, female preferred, private bedroom and sitting room, 388-9833.

1 OR 2 PERSONS MALE OR FEmale to share large centrally located home, washer, dryer, fireplace, rec room etc. $150 per month. 595-7332 after 5.

SHARE LARGE OAK BAY home four others. Fireplace, laundry facilities, garden. $85 month includes everything. Non-smoking. 598-1760.

LADY WITH CHILD WOULD like same to share 3 bedroom home, 1½ acres, fenced, View Royal. 384-1703.

COZY FURNISHED HOUSE TO share with young lady, fireplace, 1 acre, Cedar Hill area, $150, 595-4354.

UNFURNISHED ROOM IN 2 bedroom apartment near Hillside and Cedar Hill, $100 month, 595-2719, 478-3941.

PERSON TO SHARE FRIENDly co-op house, near ocean, park and town. 383-7837 between 7-10 p.m.

WANTED, MATURE PERSON to share co-op house. Burnside/Tillicum. 386-1991

GIRL TO SHARE 2 BEDROOM house. Approx $250 each monthly. 385-0717.

TWO BEDROOM HOUSE, FURnished, fireplace, sundeck, driveway. $225. 383-5981.

MALE TO SHARE THREE BEDroom duplex, Cook Fairfield for one month, $145. 384-7049.

WANTED, WORKING FEMALE to share house with same. 479-7626.

FAIRFIELD, LARGE PRIVATE front room. $125. Call Margaret 385-2478 days, 385-4828 evenings and weekends.

WOMAN WILL SHARE COMfortable Gordon Head home with mature woman. 477-7963.

LARGE BRIGHT 1½ ROOMS, heated, secluded. $140. 479-0134.

206 DUPLEXES TO RENT

SEASPRAY PROPERTIES LTD./ REALTOR

1911 Quadra St. 386-3124

3-BR House, near Oak Bay Rec. Centre, Avail. Immed. $375.00 per mon.

DUPLEXES

LANGFORD
3 BRMS. W/W carpets, and appliances included.
$300 — 2836 Sooke Rd.
K. B. GILES, 386-3124

MT. TOLMIE SLOPE
Immaculate, SxS duplex, 1731 Cedar Ave. Carpeted, 4 appliances, 2 bedrooms up, rec room and drive-in garage down. Professionally landscaped. Ideal for couple or family of 3. Close to U Vic, shopping center, schools and bus. $375. 1 year lease required. Mr. Marson 385-1411 days, 592-2939 evenings and weekends.

HAPPY VALLEY
3311 Lodmell Rd.
Available March 1st, spacious 2 bedroom duplex, lower level, wall to wall, kitchen appliances included. Family oriented subdivision, close to schools and shopping. Pets welcome. $275 per month. Call 112-438-4351.

ESQUIMALT, 3 BEDROOM, fridge, stove, drapes, new w/w carpet, view deck, on bus route near all facilities, main floor with owner occupied down, $400 per month, available now by calling 385-4227.

AVAILABLE NOW, NEAR BAY and Quadra. 3 bedrooms, full basement, stove, fridge, $245. 1 bedroom, full basement, stove, fridge, $175. Large 2 room suite with bathroom, stove and fridge, $145. 383-2054.

SIDE-BY-SIDE, 2-BEDROOM duplex, Hillside-Richmond area. Newly decorated, wall-to-wall carpeting, drapes, stove and fridge. Basement and garage. Available immediately. $325. 386-0380.

UNIQUELY DESIGNED
2 storey, side by side duplex, 2 bedrooms, wall to wall carpet, washer and dryer, carport, available March 1st, $325 per month. Phone 385-9728 ask for Robert, 385-6371 after 6.

S/S 2 BEDROOM DUPLEX, carport, small part basement, fridge and stove, King and Cook St. Available immediately, rent $315 per month. Phone 721-5396.

2 BEDROOM DUPLEX, GOLDstream Ave, $200 monthly, no pets, February 1, 478-2877 after 6pm

MODERN SIDE BY SIDE 2 BEDroom, Shelbourne-Cedar Hill cross, $250, available March 15th, 478-2761.

TWO BEDROOM SIDE BY SIDE duplex, Jubilee area, no pets, no children, $275 per month, available February 1st. 652-4778.

SIDE BY SIDE, LANGFORD area, 3 bedrooms, 1½ bathrooms, carpets throughout. $350. 477-8687.

LANGFORD ON JACKLIN RD. Upper spacious 3 bedroom, stove and fridge, allow 2 children. No pets. $320. 478-5260.

DELUXE 1 BEDROOM LAKEfront duplex, with fireplace, adult oriented, no pets please, $345 monthly. 478-9180

CLOSE TO TOWN, 3 BEDROOM, wall to wall carpet, fireplace, stove, fridge, basement, water included, $305. 477-4675.

TATTERSALL AREA. MODERN 3 bedroom S/S duplex. Carport and basement. $345, March 1. 384-2457 evenings.

AVAILABLE IMMEDIATELY, upper suite, one bedroom, Quadra/Bay area, no pets, $175. 479-8839

3 BEDROOM DUPLEX FOR rent, wall to wall carpets, fridge and stove, $300, no pets. 479-4610.

TWO 2 BEDROOM UNITS WITH basement, $250, $275. 388-5215 after six.

SHELBOURNE, COSY 2 BEDroom side, fireplace, basement, garage, March 1, $320. 592-0728.

3 BEDROOM DUPLEX, fridge, stove, available now. $310. Phone 477-5612.

ESQUIMALT, CARPETED, 3 bedrooms, fireplace, fridge, stove, $350. 388-9289 after 1.

ESQUIMALT, 2-BEDROOM, fireplace, stove, fridge, full basement. $275. 479-6719.

SIDNEY, 3 BEDROOM, SIDEby-side, 1½ baths, quiet street. Available February 15. 656-5410.

1 BEDROOM, CLOSE TO TOWN, $165. Fridge, stove, heated. 595-2153.

206 DUPLEXES TO RENT

$300.00. LANGFORD. MODERN 3 br upper unit of 4 plex. Stove, frig, w/w carpet, sundeck. Avail. now.
PEMBERTON, HOLMES LTD. 1000 Government St. 384-8124

MAIN FLOOR DUPLEX AVAILable, March 1st. Two bedroom, large kitchen, living room, den, laundry, fireplace. Beautiful old private house, Cook Fairfield area. $370. 384-3049

NEAR NADEN REDECORATed duplex, 2 bedrooms, fridge, stove, drapes, carpet, water included, with sundeck $345, with carport $335. 592-7294, 479-6586.

$225, NEARLY NEW, 3 BEDroom, wall to wall, washer and dryer hook up, close to Gorge Vale Golf Course. Day 388-6262, evenings 384-5728.

COSY ONE BEDROOM BASEment suite, close to shopping and buses, $180, including utilities and cable. Suit quiet person. 595-4063.

NEW SIDE-BY-SIDE, GORGE Vale area, three bedroom, 1½ baths, stove fridge and drapes, carport, $425 per month. 381-5382.

3 BEDROOM, SEPARATE DINingroom, another room in basement, drive-in garage. $325. 388-6383.

COLWOOD, 3 BEDROOM, FULL basement, carport, fridge, stove, $345. March 1. 477-5728

SIDNEY, 3 BEDROOM, SEAview, sundeck, $300. 3 bedroom, $280. 656-4388

JAMES BAY, UPPER 1 BEDroom duplex for rent, stove and fridge, 1 block from park, 126 St. Andrews St., $225. 477-5380 or 385-1031.

TWO BEDROOM WITH FIREplace, Woodwards, Woolco area. $275. 384-0256

207 DUPLEXES WANTED TO RENT

WOMAN WITH CHILD WOULD like to rent 2 bedroom duplex or house, Quadra-McKenzie area, reasonable rent. For March 1st. 385-0206.

COUPLE SEEK CHARACTER suite or duplex now. 383-6971.

210 HOUSES TO RENT UNFURNISHED

Century 21 WESTERN HOMES

1037 Cloverdale 386-3494

Condo. with fantastic view. 1200 sq. ft. of gracious living. W/W carpeting. Ensite. off master B.R. $400.00.

Lovely surroundings. Cozy 3-B.R. mobile home in Sooke, drape and appliances incl. $350.

Piers Island. Live right on the water — beautiful setting — all appliances. $300 P/M.

Executive home. Shawnigan Lake. Available end of Jan. W/W — thermal windows. Decks off all BR's with view of the lake. $400.00.

Brentwood. 3 bdrm. fridge stove, avail. now. $350.

Quiet area in Vic. West. 3 BR townhouse. W/W, large entrance, 2 bathrooms. Appliances. $375.

Call 388-6314 for more information.

OAK BAY

$400 per month. 2 bedroom available mid-February. 1 year lease with option to renew. Carpeted, no appliances. Basement.

JAMES BAY TOWNHOUSE

$400 per month. Near new 3 bedroom. Available February 1. Stove, fridge, fireplace and fully carpeted.

JACK MEARS
OAK BAY REALTY LTD.
RENTAL DEPARTMENT
598-3321

DELUXE 3-bdrm TOWNHOUSE

MORNINGSIDE-WEST
GORDON HEAD AREA
1½ Bathrooms $360
2½ Bathrooms $375
Exceptional sound proofing. Low cost oil heating. W-W carpets, full basement, elec. fireplace, free water and cablevision, washer, dryer, fridge and stove in each unit. Available MAR. 1.
Phone Mr. or Mrs. Turner for viewing 477-3481
Viewings 9 a.m.-6 p.m.
Byron Price and Assoc. Ltd. 385-2458

WATERVIEW PATIO TOWNHOUSES
—Overlooking Victoria Harbour
—Embraced by Waterfront Park with Tennis Courts.
—Private Sunny Patios
—W/W Carpets, drapes and appliances
—Free Parking
—Minutes from downtown
3 Bedroom $335
724 Sea Terrace
P. R. BROWN & SONS
762 Fort Street 385

SOOKE, SASEENOS, LARGE, 7 yrs. old, 3 bedroom, carpets, all appliances, 1200 sq. ft. shop, $400. 598-6956.

2 BEDROOM BUNGALOW FOR rent, immediate posession. Close to schools and shopping. Sidney. $295 monthly. 656-1772 or 386-8688.

OAK BAY, SALE OR RENT, 1638 Redfern. 595-4756, 385-5525. $400.

HOUSE TO RENT, $325 OR BUY, 3 bedrooms, full basement, fenced in yard. 388-6463.

MAYFAIR AREA, 3 BEDROOM older house, large lot, fridge and stove, $315. 386-2397.

MILL BAY BAMBERTON small one bedroom, near beach, ½ acre, lease. 598-4097.

3 BEDROOM, FIREPLACE, wall to wall, washer, dryer, $400. 384-0256.

2 BEDROOM MOBILE HOME IN Colwood. 656-6260 after 5.

IMMACULATE 2 BEDROOM, children and pets ok, 385-4095.

BROWN BROS. on LANSHARD

"People Helping People"

$355.00—2720 Fifth Street just off Hillside, 2 bedrooms, large kitchen, large yard with separate garage.

$177.00—918 Devonshire, duplex, 1 bedroom plus loft.

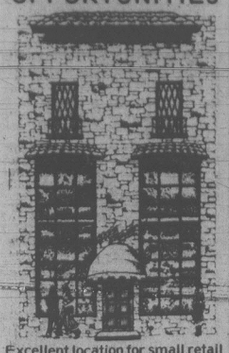
$138.00—1318 Hillside, fourplex, bachelor suite, heat included.

$350.00—1597 Church St. 2 bedroom plus den with fireplace, very nice garden, separate garage.

$250.00—1504 Davie

215 HALLS, WAREHOUSES STORES and OFFICES TO RENT

UNIQUE RETAIL OPPORTUNITIES



Excellent location for small retail outlets in the heart of the downtown core on Douglas St. The emphasis in this multi-level complex will be on first-class personalized service. Pedestrian traffic here is excellent.
Proposals will be entertained from:
—Small Jeweller
—Leather goods retailer
—Formal wear retail/sale shop
—Shoe retailer (men's and/or ladies')
—Small travel agent
—Barber shop/Beauty salon
Reply: Victoria Press, Box 132.

SEASPRAY
PROPERTIES LTD./ REALTOR
1911 QUADRA 386-3124

OFFICES:
Hartwig Court 800 Sq. Ft.
1005 Broad 980 to 2200 Sq. Ft.
3960 Quadra 1010 Sq. Ft.
2614 Bridge 110 S.F. $80.
464 E Burnside 1400 Sq. Ft.
3025 Shakespear 1200 Sq. ft.
836 Devonshire 800 Sq. Ft.
3440 Douglas St. 2790 Sq. Ft.
3293 Douglas St. 2200 Sq. Ft.

RETAIL/STOREFRONT
3400 Douglas 1690/2300 S.F.
Sidney 6000 Sq. Ft. Two street frontages with parking.
Stadacona Centre from 700 S.F.
Oak Bay Junction.
Burnside Plaza 2000 S.F.

WAREHOUSE
2614 Bridge MINI to 4500 S.F. also workshop.
601 Boleskine 8200 S.F.
626 Esquimalt 1200 S.F.
834 Devonshire 3500-16000 S.F.
R.D. LAW 386-3124

Professional Office Space

DATATECH BLDG

1095 McKenzie Ave.
Excellent parking
Fully air conditioned
Located in urban area mainstream
Excellent accomodation for pro fessional business operations
Areas available range from 500 sq. ft. to 11,000 sq. ft.
Financial arrangements tailored to individual situations
Direct enquiries Don Burrows, 479-7117, office or 478-0025 res.

ABACUS
388-5365

OFFICE SPACE Available Now in Market Square and Law Chambers Bldg

Call 388-5365

Century 21®
WESTERN HOMES
1037 Cloverdale 386-3494

PRIME LOCATION

6800 sq. ft. ground floor. Excellent for street or foot traffic. Available imm.

400 Sq. Ft. suitable for retail trade or office — good parking, high traffic area. $350 per/M.

Cedric Steele Realty Ltd.
388-6258

RETAIL WARE-HOUSE SPACE TO LEASE

We have the following spaces for long term lease. 2-5 years. 3,000 sq. ft. and 9,000 sq. ft. Regular warehouse spaces 5000 sq. ft. and 8500 sq. ft.
PETER BEVAN 388-6258

BROWN BROS. on LANSHARD
1006 FORT STREET

3000 SQUARE FEET PRIME OFFICE SPACE
Good parking, air-conditioned, excellent co-tenants.

829 Admirals Road, 2000 feet excellent terms.

For further information call Brown Bros. Agencies at 385-8771.

YAM
YOUR PLACE MANAGEMENT
1720 COOK ST. 388-7324

YOUR PLACE MANAGEMENT
Independent? New office located in executive-designed air-conditioned building with large exterior sign — attractive reception area, secretarial and photocopying services available.
Location — 1720 Cook Street
CALL 388-7324

AVAILABLE NOW
1600 square feet. View Royal. Excellent drive by. Flexable terms, 642-5723.

INDUSTRIAL AREA, LOWER Hillside, small offices for rent $85 to $100 including heat annd light 386-0286

PRIME RETAIL SPACE IN Gorge area, 1000 sq.ft. excellent store frontage, phone 388-5812.

215 HALLS, WAREHOUSES STORES and OFFICES TO RENT

FOR RENT Industrial Large Storage or Warehouse Space

Up to 130,000 Square feet, as low as $1.50 per Square Foot
LOCATED 3900 BLOCK QUADRA STREET
P.O. Box 1355, Victoria, B.C. Or Phone Tim, 382-8146

Prime Location Warehouse Space Up to 14,000 sq.ft.

Easy access to Blanshard and Douglas
INCLUDES OFFICE AREA, WASHROOMS, 2 LARGE DOORS, LARGE PARKING AREA, ETC. FOR FURTHER DETAILS, CALL MR. ANDERSON AT 382-2721.

HERITAGE!

Office Space to Lease in this renovated Heritage Building. Appx. 2300 sq. ft. for Lease. Complete Offices from $150.00 per month including all utilities.
GERRY MARTIN
386-3124
Seaspray Properties Ltd.
386-3124

920 HILLSIDE AVE. OFFICES AVAILABLE

Rents include heat, lighting, air-conditioning, elevator and janitorial services. Ample parking. Rents range from $110 - $150 - $320 per month. For further information contact.
388-4434 WILF GEE 388-4434
WESTMONT REALTY (1977) LTD.

RETAIL/OFFICE

FORT ST.-FOUL BAY RD.
887 sq. ft. at 2041 Cadboro Bay Rd. — near Oak Bay Recreation Centre — Available March 1. Lots of parking. Post Office outlet available subject to approval.
J. S. Boorman — Office, 386-7521.
BOORMAN INVESTMENT CO. LTD.
2045 CADBORO BAY RD.

OFFICE - RETAIL

Up to 2,600 sq.ft. all ground level, high traffic area, lots free parking. Call Mr. Anderson at 382-2721.

HILLSIDE & QUADRA OFFICE
$175.00 per month. Available immediately. Ground floor, walk-in. Approx. 250 sq. ft.
JACK MEARS OAK BAY REALTY LTD.
RENTAL DEPARTMENT
598-3321

OAK BAY AVE.
Approx. 1700 sq. ft. retail commercial available in new building. Air conditioned, high volume neighbours, excellent parking. Call:
BRIAN HIGGINS 658-8402
PACE PROPERTIES LTD.
595-2413

OFFICE SPACE

950 sq. ft. — $300. pm close to T & C shopping centre, ample parking contract.
388-4434 RICK KINNIS 477-9394
WESTMONT REALTY (1977) LTD.

ABACUS
388-5365

OFFICE/RETAIL

Ground floor, 800 sq.ft. to 2200 sq.ft. prime high traffic area. 3534 Quadra Street, lots of parking, $6 per sq.ft. call Oracle Property Management Ltd., 388-7813

OFFICE

1800 Blanshard Street, 450 sq. ft. divided into 2 offices and reception area. Excellent for a small business. $275 per month. To view call 386-3231.

SMALL BUSINESSMEN, CONtractors and agents. Need an office but find you're not there enough to justify it? Now you can have your own new office with a full time secretary-receptionist for less than $300 per month. Call 388-6275, Pager 997.

1500 SQ. FT. WAREHOUSE FOR lease. 3 mile circle. Suitable for most commercial or industrial uses. Large door. $325 per month. Phone Ron, 656-1125.

APPROXIMATELY 1200 square feet on Douglas St. at Discovery, $600 per month, 384-9865, 385-7751.

INDUSTRIAL ZONED OFFICE and warehouse, approx 1000 sq ft. Warehouse 1500 sq ft, 411 Hillside Ave, 385-2496 weekdays.

SMALL CONTROLLED STORage space for rent, $40 a month, Gorge Shopping Center Ltd. 388-5812.

450-3800 SQ. FT. BRIGHT OFfice space with parking lot, near Woodward's. Phone owner and save, 383-8774.

IMMEDIATE OCCUPANCY. Small office and reception room. Fort near Blanchard. $150 month. David Scott, 385-3435

NEW OFFICE AND WAREhouse space to rent. 4000 sq.ft. Located 561 Hillside Ave. 388-5378, 595-5159

Store front-office-shop
[illegible] Douglas at Ralph, 477-0303.

233 MORTGAGE LOANS AND INSURANCE

Century 21®
WESTERN HOMES
1037 Cloverdale 386-3494

CENTURY 21 Western Homes has expanded to offer a complete mortgage facility. Residential, commercial and industrial inquiries will be dealt with promptly and confidentially. Call HORST FAERBER 386-3494 (24 hrs.)

MONEY PROBLEMS?

Mortgage money immediately available, difficult situations are our specialty. If you have had credit problems or have been turned down elsewhere, try us. No red tape, interviews in the privacy of your own home. 24 hour Okay. Any amount. Any reason.
388-7891 or 479-1475
DEREK GREEN
RAE INVESTMENTS LTD

MONEY $$$$ MONEY
For mortgages . . . Quick, courteous, confidential Service. Call Don MacGillivray.
Glengarry Rlty. 479-7138

Funds available immediately for 1st and 2nd mortgages. Contact:
david burr ltd.
655 FORT ST. 384-9335

233 MORTGAGE LOANS AND INSURANCE

MORTGAGE NEEDS

Low-Cost Residential and Commercial mortgage financing available. If you have tried to obtain a conventional mortgage and were turned down due to credit problems, or not enough equity in your property we may be able to help.
Courtesy to fellow brokers
CALL
CLIFF JOHNSON
382-8215
First Victoria Financial Corp.

1st AND 2nd MORTGAGE LOANS
SOOKE — GULF ISLANDS
SHAWNIGAN — DUNCAN
UP-ISLAND — MAINLAND

We specialize in Land and Land Development Mortgages

Existing Mortgages Bought

Call Mr. Douglas Hawkes
384-7128 (after hours 477-9544)
DOUGLAS HAWKES LTD.
990 BLANSHARD ST.

234 MORTGAGES FOR SALE

INVESTORS

MONEY TO INVEST? RRSP TO BUY?
We have good quality mortgages
Interest from 11½% to 12½%
Calculated Monthly
GREAT FOR YOUR RRSP
Call 384-8124
Howard Clark Bob Restall

13% $15,000 1ST MORTGAGE. 55% of value. 3-yr term.

12% 1-yr term. 1st Mortgage at less than 50% of value of security. Interest paid monthly by postdated cheques. $10,000. to $50,000 (any amount above $10,000 in multiples of $1,000). Please call Mr. Douglas Hawkes at Douglas Hawkes Ltd., 990 Blanshard St., 384-7128 (after hours 477-9544).

FIRST MORTGAGE
FUNDS REQUIRED
16% — 1 yr. term
GLENGARRY REALTY & INVESTMENT CORPORATION
479-7138 (24 hr.)

235 WANTED TO BORROW

SELLING $6,500 2ND MORTgage. $6,500 14% 3-yr. term.
388-7557 Ben Greig 598-3105
Capital City Realty

240 BUSINESS OPPORTUNITIES

OPPORTUNITY KNOCKS

$110,000 commercial-residential. 2 concrete blocks. Store fronts on Govt.-Hillside area. 2/2BR apts. above. Good return. Gross $12,000.
HARVEY MERRITT
477-0141 pager 551 595-7672
BRUCE BATEMAN
477-0141 384-2827

KEEP BUSY!

Buy the "PLAZA PAINT POT". Clean, easy one person operation. Complete CIL line. Only $13,000. Stock extra at cost. ML.

KEEP BUSY!

Super Yates St. location presently "BETTER BOOK EXCHANGE". Also pinball machines and foosball tables. Previously a well known tobacconists and news stand. Asking $22,000. ML.
FERN COLOMBIN
477-0141 479-0229
DOLORES MILES
477-0141 652-2735
THE PERMANENT

CLASS A HOTEL

On 1.14 acres ocean front, river front in Jordan River, B.C. approx. 39 miles from Victoria. Recently renovated. Beer and hard liquor, cafe, restaurant. Only outlet in town. 13 rooms booked for 7 months annually (Room and Board). Excellent potential for expansion. Good profit now. Vendor will carry approx. $250,000 at 9%. Full price $395,000.
598-5144 Ralph Keller 388-4076
T. L. Mann & Associates Ltd.

CHICKEN TAKE-OUT

Successful business in a major Alberta city. Owner retiring after 20 good years. Profits are exciting. Audited Financial Statements available to qualified serious-minded purchasers with $450,000. This is an exclusive listing with Laurel Agencies Ltd. only. Call Dennis Penner direct at 1-403-546-3895 at 8:00 a.m. daily except Sundays.

FRANCHISE BUSINESS
Do you want to get into a good profitable business, and do not have the experience, we will help you. This jewellery franchise is a good one. Small amount of cash needed and return is great. We will give you all details and help you set up. Interested party or parties may write to Victoria Press Box 111

TWO RESTAURANTS

Must be sold, two fine downtown restaurants. Good locations with GREAT POTENTIAL. Call today. BILL PETTINGER 386-3494.
CENTURY 21 Western Homes
1037 Cloverdale Ave.
386-3494 (24 hrs.)

REST HOME

Licensed for 12 full capacity, all ladies. In quiet area of Fairfield. Unique opportunity for capable operator. All found with separate operator suite, own entrance. Sale through owner. No agents, please. For information call 598-4249.

LICENCED RESTAURANT
Attractive fully equipped quality restaurant, seats 100. Central Vancouver Island Highway location. Situated on ⅞ acre commercial property, zoned for Marina, Motel, etc. Tremendous potential. Will sell business only or complete package. 112-752-3146.

MOTEL FOR SALE
RED DEER, ALBERTA.
19 units on 2.65 acres of C-5 zoned land. Laundry facilities. Office with living quarters. Room to expand as additional land is available. Good location for hotel or motor inn. Phone 403-343-1311, or write Box 425, T4N 5E9.

GROCERY STORE

Well established grocery store in Fairfield with good living quarters.
388-7557 Clifton Mak 479-0788
Capital City Realty

BOAT SALES, SERVICE AND used car operation for sale, central Vancouver Island, on Trans Canada Hwy. Premises available for rent or sale. ½ acre paved lot, 3000 sq. ft. block building. 746-5351.

FAST GROWING HARDWARE store for sale in Sooke, $140,000 sales in 1978, tremendous potential for ambitious husband and wife team. Good clean stock, priced at $35,000 plus stock. For more information 478-5422.

OUTSTANDING BUSINESS INvestment opportunity. Silent partner required for soon to be opening retail store in downtown core. Excellent return potential. $15,000 required. Reply to Victoria Press Box 148

EXCLUSIVE ISLAND DISTributorship Unique Draper related products at substantial discount due to other interests. Easy to operate with good potential. Suitable for men or women or both. 478-7177.

240 BUSINESS OPPORTUNITIES

FLOOR COVERING SPECIALTY BUSINESS

Central Island family business, sales and installation. Top lines, price includes assets, fixtures, samples, name and goodwill. Leased. Excellent potential. $80,000. ML 36039.

SERVICE STATION MECHANICS PARADISE

3 Bay Service Station located in the heart of excellent hunting and fishing area on West Coast of Island. New car wash also room for more. Commercial expansion. Town 10 years old with a population of 25,000. Priced to sell $200,000 plus stock. ML.
Residence Al Bull Office
477-2149 477-1841
Block Bros. Realty Ltd.

Cedric Steele Realty Ltd.
388-6258

HEALTH SPA!

Completely outfitted Spa with Swimming Pool, Sauna and whirlpool. On Vancouver Island. Building is also for sale. Phone PETER BEVAN 388-6258 for further details.

OPPORTUNITY PLUS . . .
Excellent business for sale showing very good returns — Owner anxious to sell.

EUROPEAN DELI
In the heart of Victoria, ½ block off Douglas. Showing excellent revenue and lease. Information to qualified purchaser.

THE ZIEGLERS

384-8075 Pgr. 310
Seaspray Properties Ltd. 595-3151

INDUSTRIAL LOT
With 3-bedroom house on quiet street would suit warehouse. Close to McDonald's Bread Company. Asking $49,500. Please call PHYLLIS COUTTS at 388-9563 or 598-3321 anytime.

WAREHOUSE
3 offices, showroom, 2 bathrooms, 3 phase electricity, air conditioning and electric heat. Asking $150,000. Please call PHYLLIS COUTTS 388-9563 or 598-3321 anytime.
JACK MEARS OAK BAY REALTY LTD.

Hardware Opportunity

Unusual opportunity now available for a hardware/sporting goods store in new shopping centre serving the scenic Sayward Valley and Kelsey Bay trading area of approx. 3,500. Located in Kelsey Bay approx. 60 miles north of Campbell River. No competition within a 60 mile radius. 85% already leased and anchored by supermarket, credit union, restaurant and bowling alley. For leasing information call 112-595-1872 (Victoria).

Light Manufacture Business and Equip. $85,000

Concrete and cement products — easy to learn and operate (1 and 2 man operation). Very little competition. Equipment valued at approx. $60,000. Excellent return on investment. Established clientele.
ED HO
477-7291 384-8075 (Pgr. 386)
D.F.H. REAL ESTATE LTD.

BEAUTY SALON FOR SALE, IN Parksville. Fantastic opportunity for right party. Exclusive clientele. Modern. One of the nicest shops on the island. For information call the owner 248-5911.

WELL ESTABLISHED ELECtronics repair business in Victoria. Includes popular trade name franchise. $20,000 plus stock. Reply P.O. Box 4025, Station A, Victoria B.C.

PAVED AND ALUMINATED property and building for rent or sale, located on Trans Canada Hwy, Central Vancouver Island. Suitable for car, boat, equipment sales, or restaurant. 746-5351.

EXCELLENT OPPORTUNITY exists for an individual to sell and install, Solid Vinyl Siding. On an exclusive basis. Literature and training available. Please phone Gerry at 752-3322.

FLORIST SHOP. IDEAL FOR owner operator. Good locaion, new lease. Showing excellent increase in sales. Members FTD and UFC. Victoria Press Box 114

FAMILY SHOE STORE, $10,000 down, balance of stock approximately $20,000, owner will carry at good interest rate. 642-3736 after 6.

GOOD ISLAND HIGHWAY RESTaurant and cabins for sale. $20,000 down, take over existing mortgage. 595-6820.

SMALL GROCERY STORE IN good residential area, large living area, full basement, garage, storage room, 1½ baths, 479-3181

RECEIVE A GUARANTEED 15% return when you invest in my profitable business. Victoria Press Box 140.

2 CAR TAXI BUSINESS, ON south Vancouver Island, well established, and showing steady growth, 743-2005.

PREHANGING DOOR SHOP for sale. Lease building and can buy or lease equipment. Fully modern. Phone Ron, 656-1125.

WANTED: PARTNER TO BUY one half of shop and land in Saanich. Ideal for equipment owner or mechanic. 656-5314 after 5 pm.

30 SUITES, $16,300 PER SUITE. Full price $490,000. 13 yrs. old.
388-7557 Ben Greig 598-3105
Capital City Realty

DOWN TOWN LOCATION
Health food store. $15,000 plus inventory. Phone 384-4922, or after 6 382-8360.

Need a commercial building?
3930-3932 Douglas St
$127,500, owner, 477-0303.

WELL ESTABLISHED SEA FOOD AND POULTRY SHOP
-Easy man-wife operation
-No experience necessary, owners will train.
-No processing, clean work
-In Victoria's largest shopping complex.
-This is a genuine opportunity.
-Price, $63,000, Offers.
477-1995 Mrs. Feldman 595-2213

CITY MOTEL

40 immaculate units, some with kitchenettes. Lots of parking. Room for expansion. ML 37768.
FRANK SALE
382-9191 Bus. Pager 738
IRENE VAN
382-9191 Bus. Res. 592-9194
THE PERMANENT

EXCELLENT REVENUE-PRODucing mobile home park. Revenue would more than double with full development of existing zoned property. Close to shopping centre and school. Reasonably priced. 598-1601.

241 BUSINESS OPPORTUNITIES WANTED

INVESTORS

Interested in investing in Real Estate holding and new construction in Victoria. Write: Fred G. Carver 2736 Quadra St. V8T 4E7. HENDERSON REALTY LTD. 385-9741.

EXPERIENCED YOUNG BUSInessman seeking active partnership or business for sale in going concern. Victoria Press, Box 141.

244 REVENUE PROPERTY

FORECLOSURE DUPLEX

Drive by 1509/1511 Hillside Ave. Please do not disturb tennants. Mortgagee will look at all offers. Could sell in low 60's. Good holding property for future development. Presently renovated with suites fully self contained. Exclusive. 388-5555 (Bus) Chummy Crabbe 477-7998 (Res.) B.C. Land & Insurance Agency Ltd. 530 Broughton St.

LUXURY LIVING! PLUS!

Fantastic DUPLEX; each side with INLAW SUITE. Master suite has PENTHOUSE with wet bar. Incredible VIEWS of Government House from 3 sundecks. Good quality wool carpeting in main suites, indirect lighting, custom made drapes and built-in appliances. The interior MUST BE VIEWED for appreciation, 5 fireplaces, 8 bathrms, 4 bedrms, plus PENTHOUSE built 6½ yrs. ago. Asking price of $189,500. ML38253. For more information call:
CONNIE WEYLER 386-3124
SEASPRAY PROPERTIES LTD.

SIDNEY REVENUE

Just listed — 4-yr. duplex, 3 bedrms. each side. PLUS two 2-bedroom in-law suites. Nice clean building with 4 meters, 4 laundry rooms and hot water tanks. Gross rents $930 per month. ML.

$79,900
EILEEN MARTIN
477-7050
Seaspray Properties Ltd.
386-3124

YOU TELL ME!

What's the best use. Delightful large 2 bedroom home with legal one bedroom suite in basement. Quiet street. 2 garages. 2 fireplaces. You live up and rent the suite — or vice versa — or use suite for mother and dad — or purchase as investment and rent the whole. $56,900. New ML.
ALLAN TRELFORD OR PAT PARKER 388-6275 or 2527, 2519.0
CENTURY 21 Western Homes
1037 Cloverdale Ave.
386-3494 (24 hrs.)

STRATA TRIPLEX JAMES BAY

2½ years old, one block from ocean. Live in one, rent the other two. Each unit has 1,152 sq. ft. with fridge, stove and fireplace. Good opportunity for investment. Also has Class 32 C.C.A. for tax shelter. Full firm price $128,000.
BRYON JEEVES
477-7284 477-6257 (res.)
D. F. Hanley & Associates

"BARGAIN HUNTERS"

This is it! 8 YR. OLD DUPLEX in Victoria West. Both units identical, large living rooms with dining area in line! 2 good bedrooms, kitchens, utility room and 4 pce bathroom, sep back yards, stoves and fridges included. ALL THIS FOR ONLY $62,000. WHAT A STEAL! ML38168. Call:
CONNIE WEYLER 386-3124
Seaspray Properties Ltd.

INVESTORS NOTE
STRATA TITLED
New Duplexes
Tax Shelter
10% FINANCING
PRICES
$47,900 EACH
and
$57,900 EACH
CALL
JOHN ADDICOTT
388-4434
WESTMONT REALTY

FIVE SUITES
$58,900
FIXER — UPPER
A good solid building, but needs a handyman, an excellent opportunity. (MLS 37469). IAN BOORMAN 595-1535 or Res. 592-3335.
BOORMAN INVESTMENT CO. LTD.
2045 CADBORO BAY RD.

4 Suites Beacon Hill	$110,000
6 Suites Naden/Yarrows	$140,000
12 lots, 1 house. Interurban	$100,000
46,700 sq. ft. IND site Langford	$189,000

25,000 sq. ft. COM site Head St. Esq.
Urgent apartment listings required
388-7557 John A. John 388-7557

CITY TRIPLEX $59,900

Three fully self-contained 1-bedroom suites, older character conversion, good revenue, handy area. Exclusive call CHRIS GREIG, 386-6164, Castle Properties Ltd. or Res. 386-1296.

FAIRFIELD

5-suite conversion in good condition, 4 suites furnished and all self contained. Reduced to $89,500 and open to offers! Rents are low.
M. Moore 382-8015
J. Lennox 478-2563
388-6275 pagers 940 or 769
Capital City Realty Ltd. 388-7557

SIDNEY DUPLEX $69,500

Waterview. 2 bedrms., each side, only 10 years old. Spacious living room. Kitchen has lots of cupboards. Nice 4-pce. bath and full basement. Low, low down. Call:
PETER TERVEER 479-1588
Royal Trust 384-8001

FAIRFIELD $18,600 SUITE

Well cared for 25 suite Apartment. No vacancy problems. Spacious suites. Excellent terms. FRED G. CARVER 595-8664
HENDERSON REALTY 385-9741.

5 PLEX — TOWNHOUSE
Apt. Retire in style. Live in one, rent out four. Gain from sound investment, rental income, low cost living and tax benefits. 2 yrs. old. Class #32 bldg. $149,000. Darryl Innes, eves. 758-7858. Dolphin Agencies, Parksville, 248-6156.

1. 2 bdrms. up, 2 down. Near hospital. Rented at $325/month.

2. 1720-1728 Denman. Rooming houses on holding property. $69,900 and $75,900.
598-5144 Ralph Keller 388-4076
T. L. Mann & Associates Ltd.

11 SUITES
Good solid apartment block, 9 1-br, 2 2-br. All corner suites. $100,000 financing at 10%. Asking $185,000.
388-7557 Clifton Mak 479-0788
Capital City Realty

RANCH STYLE DUPLEX
Metchosin turn-off-2,000 square feet on corner lot. 2 large bedrooms, laundry room, each side, newly decorated and modern. Major appliances included, $580 a month, no expenses. $62,500. 386-9615.

REDUCED $12,000! MUST BE sold! Modern 5xS 2 bedroom, full bsmt duplex. 3 carports. Near Cedar Hill Golf Course. Approx. $60,000 1st mtge to be assumed. In-law possibilities.
$77,750 BY OWNER 478-1950

1080, 1082 AND 1084 ESQUIMALT Road. Seaview, two one bedroom, one two bedroom plus den plus fireplace, revenue $700 plus. Asking $71,900. 385-0566 or 383-4413 leave message.

9 SUITES, $108,000, GROSS $13,600, adiacent lot available. Owner 477-5796.

244 REVENUE PROPERTY

REST HOME BY OWNER. Check details in Business Opportunities section # 240.

245 REVENUE PROPERTIES WANTED

URGENT

Investor needs 5 10 suites. Newer building. Call me now! Cash.
388-7557 Ben Greig 598-3105
Capital Realty Ltd.

247 COMMERCIAL OR INDUSTRIAL PROPERTIES

DUNSMUIR PROPERTIES LTD.
388-7868

DOWNTOWN

PROBABLY THE ONLY DOWNTOWN CORE BUILDING ON THE MARKET TODAY. THIS BUILDING IS IN EXCELLENT CONDITION, BOTH INTERIOR AND EXTERIOR. NEW 5-YR. TRIPLE NET LEASE WITH 5-YR. OPTION, SHOWING HIGH RETURN ON ASKING PRICE OF $365,000. CALL

EVAN WILLIAMS
388-5464
pager 745
BING RICHARDS
385-3806

DUNSMUIR PROPERTIES LTD.
388-7868

FAN TAN ALLEY

BUILDING ON FAMOUS FAN TAN ALLEY IN HEART OF CHINATOWN. COULD BE CONVERTED TO MANY DIFFERENT USES. FULL ENGINEER'S REPORT AVAILABLE. FULL PRICE IS ONLY $140,000 AND OWNER TO CARRY BACK TO GOOD COVENANT. CALL

EVAN WILLIAMS
388-5464
pager 745
ALLAN KLENMAN
656-4242

$7.00 SQ. FT. M-1 INDUSTRIAL WHITTIER AVE.

Net 22,387 sq. ft. in development permit area. Proposed zoning M-1 Industrial. Exclusive. Details with Chummy Crabbe 388-5555 (Bus.) 479-7998 (Res.) B.C. Land and Insurance Agency Ltd. 530 Broughton St.

6795/6805 VEYANESS

INDUSTRIAL AREA. TWIN WAREHOUSES, 9,824 sq. ft. each. Concrete block on 180x264 lot. Partially leased. Built 1974. Asking $432,000.
FERN COLOMBIN
477-0141 479-0229
DOLORES MILES
477-0141 652-2735
HARVEY MERRITT
477-0141 pager 551 595-7672
THE PERMANENT

MUST SELL!!! $69,900

10,030 sq. ft. M-1 zoned property, in Langford. Main street and two rentable homes. ML 37493.

PRESENT ALL OFFERS!
ROD FINCH
385-3140
Seaspray Properties Ltd.

8,000 SQUARE FOOT HEAVY industial, 2,000 square foot shop and office. In park on highway, offers to $59,000. 18,000 square foot Gen. Comm. corner rental house, etc. $73,900. 21,000 square foot, Gen. Comm. corner rental duplex, $84,900. Owner 478-4655.

INVESTMENT, NEW NANAIMO warehouse, triple net income of $15,750 per year, triple A tenant, 10% first mortgage of $100,000. Asking $160,000 call Dick Belcher at 753-0244 or 758-2069 evenings.

8900 SQ. FT. COMMERCIALLY zoned lot, with rear access ½ block from Harbour Park shopping center, $95,000. Dick Belcher 112-753-0244 or 758-2069 evenings.

FOR RENT COMMERCIAL, 1200 sq.ft. ground floor, parking, suitable for retail or light industry, Kings Road off Douglas, Phone for information, 386-8396

DOWNTOWN LOT, 82X120', prime location, zoned CA1. Will consider financing. 382-6881

3930-3932 Douglas St.
$127,500, owner, 477-0303.

SELL IT FAST THROUGH CLASSIFIED DIAL 386-2121

250 HOUSES FOR SALE

FOR SALE BY OWNER, THIS newly decorated 3 bedroom home in Esquimalt area, fully equipped, double garage. Excellent starter or retirement home. Asking $49,500. 386-2366.

QUICK SALE, $49,500
5 year old, 3 bedroom, fireplace on quiet no thru street. Large landscaped lot, close to Thetis Lake Park. No Agents. 478-8044 after 5pm

OPEN HOUSE SUNDAY 1-4, 4247 Springridge Cres. 2 large bedrooms plus one down, full basement, large modern kitchen, luxury carpeting, quiet area, $61,000. 479-6919.

SIDNEY, OPEN HOUSE, 2-4, Saturday and Sunday, 2373 Malaview. 3 bedroom bungalow, fireplace, fenced yard, fruit trees, assumable mortgage at 10%. Asking $49,900. 656-5473.

BY OWNER, $62,500 INCLUDING 10% mortgage, quiet sunny corner, 3 bedroom, well planned home plus in-law suite, accessible schools, shops, UVic, golf, fine views. 592-6445.

GORDON HEAD, 2½ YRS., 1300 sq. ft. home, three large bedrooms, kitchen with eating area, rec room with fireplace. Fully self-contained in-law suite. Asking $69,900. 477-3209 or 386-8038.

VIDCO
Commercial-Residential Real Estate
31 Bastion Sq. 388-4232

BY OWNER, 2 BEDROOM BUNgalow, wall to wall throughout, with fireplace, modern kitchen, laundry room and garage. $49,900, 385-8367.

BY OWNER
MUST SELL
3 years old, 3 bedrooms, Glanford area. Asking $55,900. Mortgage assumable. 479-2450 or 478-3263

FOR SALE BY OWNER, 3 BEDroom, 7½ year old house, very large lot, lots of parking, priced to sell quickly. $57,000. 479-5916 or 479-4091.

250 HOUSES FOR SALE

BLOCK BROS.

SELL THROUGH VIDEO
SUNDAY 2:00-4:30 P.M.
SPACIOUS AND QUIET
This is a fine family home with 3 bedrooms up and one down. Separate dining room. It's a mite chilly to jump into the 18x36 swimming pool but the wet sauna would be great. So are the cozy fireplaces in the living room and family room. This home is in Gordon Head close to all levels of education. Hartwood Place is off Larchwood which is off MacKenzie. $88,900. Courtesy.
658-8386 Ron Emmerson 477-1841

OPEN HOUSE
2642 VICTOR ST.
SAT. FEB. 3, 1-3
$54,500
A well kept 2 bedroom, 1,088 sq. ft. home on an easy care 50'x110' lot with plenty of room for the gardener. Living room off a cosy and clean kitchen leading out to the sundeck. Full basement with 2 extra bedrooms if needed. For prior showing, please call courtesy to all agents.
383-6518 Gordon James 477-1841

OPEN HOUSE
SATURDAY 1-4
4467 FAIRMONT PLC
Spacious and warm 3 bedroom full basement family home in a quiet setting close to Mount Doug Park. Delightful ground level in-law suite with large bright kitchen, living room with fireplace, 4 pce. bath. Main floor (1315 sq. ft.) has 3 large bedrooms, 2 4 pce baths, lovely plush green carpeting, feature wall panelling in living and dining rooms. Exceptionally appealing and immaculate throughout. $79,800.
Office Dave Vogelgesang 388-5464
477-1841 Pgr. #760

CORDOVA BAY CHARMER
From the top of the roof to the ground floor this Cape Cod style home is all class. Set on a treed, secluded lot, across from the sea, it offers all the selective home buyer could want. The cosy L.R. with F.P., sep. Dining room, large master bedroom and den and second bedroom are all tastefully decorated. Indoor sauna and 2 3 pce. baths, 1 ensuite, complete the picture. Price $77,900. To view call:
Yvonne Allabarton
385-1900 477-1841

BETTER THAN TO RENT
$2,000.00 down will buy you this small clean 2 bedrm. house with 8n-law suite. Live on main floor and rent in-law suite at $150.00 p.m. House was recently appraised by the bank at (appr.) $36,000.00. Property is zoned multiple-dwelling. Where can you go wrong. Drive by 909-Kings Rd., (Bay St. & Quadra Area). Asking price is $38,900. Open to offers. Call for viewing.
386-2015 Sam Kahlon 477-1841

SEA VIEWS
Located in the popular Gonzales Area ½ block from a sandy beach and close to elem school and transportation. This custom home has many extra features - built-in vac. system - AM/FM radio intercom - dishwasher - garborator - 3 bathrooms and family room. The master bedroom is enhanced by a 3 pce ensuite. A fantastic sea view is commanded from 2 sundecks. Offered at $92,500.
Office
Buzz Mainprize Office Ernie Charles
658-8268 477-1841 592-0046

½ ACRE OF HAPPINESS
Located on the sunny side of the hill this custom built 2 bedroom panabode with matching double car garage is set just right to take advantage of the fantastic sea view and look at Mt. Baker. This immaculate home features a full basement with some development, living room with fireplace, bright kitchen with lots of custom cabinets and dining area. If you love gardening you must view this property that is offered at $87,500 with:
Office
Buzz Mainprize Office Ernie Charles
658-8268 477-1841 592-0046

NEW LISTING LEGAL CONVERSION
Revamped up and down legal conversion duplex. 2½ storeys plus a full high and useable basement. 1000 sq. ft. on main. (2 bedroom suite rented at $300/mo.). 1000 sq. ft. above that with another 300 above that (potential for 3 bedroom suite). Minor update to basement could add two more bedrooms. Located in good rental area. $55,900.
Office Dave Vogelgesang 388-5464
477-1841 Pgr # 760

PEACEFUL CUL-DE-SAC BRENTWOOD BAY
Distinctive and attractive homes in this family neighbourhood close to schools and shops in Brentwood. Lovely large 4 bedrooms, 3 bathrooms and a full basement with room to develop. 1340 sq. ft. on main floor. Hugh covered sundeck with valley views front and overlooking very large and productive garden at back. An ideal home for a family. Offered at a sacrifice price. $65,900.
Office Dave Vogelgesang 388-5464
477-1841 Pgr # 760

ROCKLAND SECLUSION 10 ROOMS LARGE GARDEN
Extensively renovated residence designed for gracious yet informal living. 4 to 5 bedrooms. 3 bath facilities, 3 fireplaces. New family room off modernized kitchen. Extra large formal dining room. Many charming features such as the 12x12 reception room, 2 individual studies, built-in desks and shelves. Treed garden adjoins Government House Park. Offered at $123,500.
Ted Walford Office Bill Remple
598-1420 477-1841 658-5794

COUNTRY GARDEN 100'x150' - LEVEL SOME SEA VIEW
Short distance north of Cordova Bay. Beautifully maintained, 11 year old, full basement rancher offering spacious and versatile accommodation. Gracious entry, extra bright living room with F.P., formal dining room, spacious kitchen with seaview, 3 bedrooms, 1½ baths on main. Lower level developed to provide 4 rooms plus a kitchen. Attached double garage with excellent 16x11 workshop. Fertile garden with wide variety of fruit trees and canes. Tranquility enhanced by views of sea and Mt. Baker beyond. $87,500. MLS.
Ted Walford Office Bill Remple
598-1420 477-1841 658-5794

NORTH OAK BAY PARISIENNE ATTIC FAMILY ROOM
On a corner garden ringed with young evergreens, a Tudor home with living room with fireplace, dining room, tastefully modern kitchen with adjoining fully enclosed conservatory. 2 bedrooms on the main floor, with staircase up to the "Parisienne" attic comprising 2 small bedrooms, bathroom, study. 20' family room and workshop in the basement. $69,900.
598-1420 Ted Walford 477-1841

BLOCK BROS.

EAST SAANICH UNIQUE COUNTRY HOME
$62,500
A truly charming and immaculate 3 bedroom cottage, with a superb living room with adjoining guest bedroom with ensuite. Dining room. Country kitchen. Terraced garden. $62,500.
598-1420 Ted Walford 477-1841

HIGH ROCKLAND SWEEPING VIEWS LEADED WINDOWS TERRACED GARDEN
Situated high on a "country" road in Rockland, a 2 storey 3 bedroom residence set on a beautifully terraced quarter of an acre garden. Reception hass, 21' drawing room, and a fully sun-and-view deck. 2 bathrooms, and shower in the full high basement. Built 1929. EXCLUSIVE. $124,000.
598-1420 Ted Walford 477-1841

WHITTOME'S

A Specialty Home High Lagoon Area

The design and floor plan lends itself ideally for the couple who have teenagers or frequent guests. The upper floor is well planned for entertaining and gracious living. The living rm. is large with breakfast area. These rooms all have a delightful view. Plus the large master bedroom. The lower level is well planned for guests or teenagers. Priced at $72,900. MLS. Call Ruth LaCroix 385-8416 or 479-1667.

ONE OF MY FAVORITE HOMES
IS IT YOURS? Old time Victorians have loved this home since it brought genuine New England charm to its corner of Rockland in 1923. Let me take you through its inviting front door into the gracious Georgian interior with its spacious halls, reception rooms and sunporch. Let's admire the intricate mouldings and fine fireplaces — a far cry from today's colon

250 HOUSES FOR SALE

BOORMAN'S
612 Fort St. 386-7521
2045 Cadboro Bay Rd. 595-1535
BOORMAN INVESTMENT CO. LTD.

OPEN HOUSE
SAT. 1:30-4:00
OAK BAY — WILLOWS
2359 HAMIOTA
$72,500

Situated in a quiet area, one block from Estavan shopping area, Willows school, the buses. This attractive 2-bedroom, full basement home with 19' living room, separate dining room plus off the large kitchen a delightful sun room overlooking a superb garden and rear lane access.
GORDON ADAMS
595-1535 592-1353

OPEN SAT. 2 to 4:30
3442 WASCANA ST.
OFF BURNSIDE
$47,900

An exceptionally well maintained stucco bungalow — living room with fireplace — bright modern kitchen with adjoining utility room — three bedrooms — no basement, but it does have an attached garage. You will enjoy the garden and the quiet convenient location. MLS 38051.
IAN BOORMAN or Res.
595-1535 592-3335

OPEN HOUSE
SAT., 1:30-4:00
1737 TAYLOR
$69,750

Location, location! In area of good homes and within walking distance to all levels of school. This 4 BEDROOM home is ideally suited to a growing family. Only 22 years old, 2260 finished sq. ft., fully developed basement, with quality W/W. For further details come see on Sat.
JOHN JENKINS 595-1535
388-5464, Pager 582

OPEN HOUSE
SAT. 1:30-4:00
1614 PEMBROKE
$47,450

Walk to Jubilee from this 3 bedroom no basement home with large central hallway, lovely country style kitchen, even the bathroom is spacious. The general lay-out, up-to-date styling and all electric heat makes this a sound investment for anybody, particularly Jubilee Hospital staff. View with VIVIENNE GENT 595-1535.

OPEN HOUSE
2:00-4:00 SAT.
1536 VINING ST.
CHARACTER DELIGHT

Situated off a quiet boulivard this 4 BR character features attractive bay windows, large LR, dining room (with fireplace) unique kitchen and eating area, sunroom; all have high ceilings. May need some paint outside but plumbing, wiring, and furnace have all been updated. Good basement, well kept yard and roomy garage. Tremendous appeal and over 1700 sq. ft. A must to see. Well priced at $53,000. ML 38042. CALL:
WYNN WRIGHT 477-6155
KEITH BOORMAN 598-3730
OFFICE 386-7521

QUALITY HOME
$52,900
OPEN FRI., 2:30-4:30

1140 Knibbs Place — off interurban, 1 block before Wilkinson. Charming 3-BDRM home featuring large bright kitchen, family size LR, 4-pce bath, large rec. room and sundeck off LR. Ample parking with carport and extra large garage-workshop. Reduced to sell, don't miss this one. ML 3641.
KEITH BOORMAN
386-7521 598-3730

GOLDEN OLDIE
$51,900
OPEN SAT. 2-4
1568 VINING ST.

Older character 2 BDRM home situated on quiet street close to Jubilee Hospital.
—Approx. 1340 sq. ft.
—2 fireplaces
—Sunroom
—Laundry rm and office rm.
—Basement, all services updated
—Lot size 50'x135'
—ML 37904
KEITH BOORMAN 598-3730
WYNN WRIGHT 477-6155
OFFICE 386-7521

ROCKLAND
WALK TO WORK
$94,500

This immaculate home is priced for a quick sale and is situated on a quiet cul-de-sac on a large, rocky, easy care lot. An ideal home for deluxe retirement or an executive with a small family, entertainment size living room and dining room, three bedrooms (master ensuite), brand new kitchen, basement. A sparkling clean charming home. (MLS 37526)
IAN BOORMAN
595-1535 or Res. 592-3335

SWEEPING SEAVIEWS
$78,800

Modern 4-bedroom home overlooking the city and Esquimalt Lagoon. You will love this excellent value when you discover the modern galley kitchen, superb dining room and living room, ideal family and games room, all located on a superb landscaped lot. Please remember that a home with a view is a proven good investment so call now. MLS 37693.
GORDON ADAMS
595-1535 592-1353

RETIREMENT
GUARANTEED
ROCKLAND, $53,500

When you discover the closeness to town and the city view from this 2-bedroom strata duplex you will have the safety of knowing it's a wise investment. Yes your side of this duplex boasts of an entertainment-size living room and dining room and large kitchen. You will love the idea of having your own cozy lot and full basement for storage and tinkering. MLS 38015. Please call now to:
GORDON ADAMS
595-1535 592-1353

PANORAMIC
CITY VIEWS
MT. TOLMIE $75,000
SECLUDED
CHARACTER

Built 44 years ago this bright 4-bedroom character home has all the charm of the years gone by with leaded glass windows, original woodwork, yet the convenience of a modern kitchen and bathroom. All this plus an extra suite in one half of the basement which is rented to a University student. View this exclusively with:
GORDON ADAMS
592-1353 or 595-1535

GORDON HEAD
PARTIAL SEAVIEW

Spacious stucco bungalow of L.R., D.R., 3 BDRMS and two full bathrooms on main. Rumpus rm., 2 BDRMS., sewing rm. on lower floor, double garage with patio, extra parking for camper or boat. Lot size 136'x80'. MLS 37107.
WILLIAM HOLLICK
592-6470 386-7521

250 HOUSES FOR SALE

BOORMAN'S
612 Fort St. 386-7521
2045 Cadboro Bay Rd. 595-1535
BOORMAN INVESTMENT CO. LTD.

BEFORE YOU
BUY
DRIVE BY
1730 ROCKLAND

Then phone me for appt. to view this lovely home. Long low 3 BR bungalow with rough natural cedar siding and heavy shake roof on beautiful EASY-CARE LOT with 13 head underground sprinkler system. Owy to big double garage off quiet cul-de-sac. Friendly inviting LR with white brick FP, separate panelled DR 11x14 opening to very secluded back garden and patio, cozy den and extremely attractive knotty pine kitchen with laundry room off. Richly carpeted throughout. Very comfortable and very economical HW heating. Priced for early sale at $110,000.
383-2700 JOHN PLATT 386-7521

National Trust Realtor
HILLSIDE MALL 595-2121
3440 DOUGLAS 382-8101

OPEN HOUSES
1750 ASH ROAD
SAT. 1:30-4 P.M.
(Asking $74,900)

Attractive three bedroom bungalow on a large lot in a select area of Gordon Head. Living room with fireplace, "L" shape dining room both carpetted, large bright modern kitchen with eating area, rec room with fireplace in full high basement. Four and two piece bathrooms. Large lot ideal for parking R.V. To view call:
DON CLARK
592-6651 595-2121

1560 MCRAE
SAT. 2-4 P.M.

ONE BLOCK NORTH OF HILLSIDE MALL. Four bedrooms, master with ensulte and walk in closet. Cozy living room with fireplace. Modern kitchen with built in oven, counter top range, dishwasher, etc. Rec room and workshop. Extra large lot with plums, apples, peaches and swimming pool. Extra paved parking for boats and trailers. From the bottom to the top of the new roof first class condition. Asking $66,500. For viewing anytime afternoons or evenings call:
ERNEST WILLDEN
383-0640 595-2121

1343 GLENRIDGE
DR.
SAT. & SUN
1:30-4 P.M.

Easy care, rock terraced lot, fully landscaped, 5 years old, 3 bdrm (master with ensuite), full basement home. Rec room and workshop down. A good buy at $62,900. With a 40' very private sundeck, a 30' covered and filtered pool and large greenhouse, it's a great buy at $62,900. Call ROB ANGUS for direction of private showing. 652-2576 or 595-2121.

1173 OXFORD
SAT. 1:30-4 P.M.

Older character home in Fairfield area. Beamed ceilings in living and dining rooms. Newly decorated and available immediately. Asking $68,500.
ALSO
3 bedroom charmer at 1220 OXFORD, asking $69,500. Your host JIM BAILLIE 479-4594 or 595-2121.

2084 FERNDALE
SAT. & SUN. 2-4
P.M.

Over ½ ACRE plus beautiful SEAVIEWS and a custom built home with 4 bedrooms, 2 baths, 2 fireplaces and 23 ft living rm, double attached garage, etc. Asking $129,500 MLS.
JUNE HOUGHTON
477-6185 595-2121

OPEN—OPEN
WED. THURS. FRI.
2417 AMELIA AVE.
1:30-4 P.M.

For your viewing pleasure this unique 3 Br. "Character Home" is available for unhurried inspection. If you enjoy old world craftsmanship this 6 yr. old home is a classic! $67,000.
PADGE ELWELL
382-8101 477-3988

REALSPAN PROPERTIES LTD.
846 BROUGHTON 388-6454

PORTAGE INLET
WATERFRONT
$136,500

Beautiful 9-room Tudor home nestled on ¾ Acres of Portage Inlet waterfront. This home is first class inside and out and boasts one of the best sun aspects of the area. MLS
GARY BRIDGE
388-6454 595-6968

OPEN HOUSE
SUNDAY 1:30-4 P.M.
SEAVIEW
$119,500

REDUCED $10,000 FOR QUICK SALE. 4246 MAIMIE (OFF HOULIHAN). This beautiful contemporary executive home is situated in one of the most desired areas of Gordon Head. Thermo glass and heavy insulation gives economy with no loss of comfort. Sunken living room, floor to ceiling rock fireplace, overlooked by an open gallery is one of the many fine features in this home. Make it a point to see and compare. For special appointment call:
LAURIE COMO
388-6454 479-1179

BY OWNER. WARM SPACIOUS home in high Burnside Admirals area on cul de sac, with other well kept homes. Large living room with fireplace, dining room, entrance hall, large kitchen, 2 bedrooms up. Possible suite in finished lower area. Hot water heating, new insulation, new roof, extra parking, close to bus, schools, shopping, etc. Asking $65,000. 479-7918 after 6 pm please.

SEAVIEW

Across St. from waterfront on 10 Mile Point, 15 min. from downtown. Charming, modernized Tudor home designed by Sam Maclure, 4 br, 2½ baths, library, 2 fireplaces, 3½ acre sylvan setting. This largest site in area zoned for 3 one acre lots. Olympic mtns. to south, Islands to east. $350,000. Owner 477-8292.

250 HOUSES FOR SALE

WESTMONT
REALTY LTD. 388-4434

OPEN HOUSE
SAXE PT.
1150 BEWDLEY
SAT. 1:30-3:30

Immaculate spacious 2 br. home full basement, rec room large kit, big lot desirable area. $63,900. (time clause expired)
388-4434 BRIAN BROWN 386-1234

OPEN HOUSE
GORDON HEAD
4416 TORQUAY AVE.
SAT.-SUN. 1:30-4:30

Family oriented 4 bdr. home, country kitchen, Spacious living and dining rm, large rec room, workshop, sauna, great lot. Reduced to $65,900 MLS 37481. For prior viewing contact
LINDA ANDERSON
388-4434 721-3008

OPEN HOUSE
GLEN LAKE
1001 HASLAM
SAT.-SUN. 1-4:30

One step 3 br. rancher, L-shaped living room and dining rm. on 75'x150' treed lot. $48,900. Owners have bought. For prior viewing please call.
388-4434 JACK KINNIS 384-8920

OPEN HOUSE
FAIRFIELD
SAT. 1:30-4:00

Now $55,900 this 4 br. home offers great value, spacious living and convenience for all amenities. Ex. Your host GORDON ELLIS — 592-3079.
For prior viewing contact JACK KINNIS 384-8920

OPEN HOUSE
SAT. 1:30-4:30
659 POLYANTHUS

LOCATED JUST ONE BLOCK FROM GLANFORD ELEMENTARY SCHOOL AND CITY BUS SERVICE THIS 6 YR. OLD HOME ALSO HAS VIEWS TO BOTH EAST AND WEST. NICE EATING AREA IN THE KITCHEN PLUS DINING ROOM. OAK FLOORS IN ALL 3 BR. (MASTER HAS A DANDY WALK-IN CLOSET.) FINE HIGH BASEMENT READY FOR DEVELOPMENT WITH ½ BATH ALREADY INSTALLED. EXCELLENT VALUE AT $61,900 POSSESSION AT YOUR PLEASURE.
JOHN BUNYAN
388-4434 383-7777

DISTRESS SALE
REDUCED $6,000

LOCATED ONLY STEPS FROM A SECLUDED COVE IN CORDOVA BAY AND OFFERING A SEA VIEW AS WELL THIS MODERN HOME IS NOT LARGE, BUT STILL HAS 3 BR ON THE MAIN WITH COMPACT KITCHEN AND EATING AREA. LIVING RM. WITH FIREPLACE AND SUNDECK. DOWNSTAIRS ROOM FOR REC ROOM, FAMILY ROOM, DEN, LAUNDRY AND ROUGHED IN FOR ANOTHER BATH. 60x159 LOT. FULL PRICE NOW $63,900. BASICALLY SOUND AND NEEDING A LITTLE WORK. MLS.
388-4434 JOHN BUNYAN 383-7777

OPEN HOUSE
SAT., 2:00-4:00
10135 TSAYKUM—
N. SAANICH

One-acre, four-year-old house, 2 plus bedrooms, open kitchen, developed basement. Large covered deck and sea glimpses. Small horse stall. Asking $73,900.
388-4434 TED RADWAY 477-6176

PRICED FOR
QUICK SALE

7-year-old, 3-b.r., full-basement, 1½-bath, carport, on a handy quiet street. Just off Goldstream and Peatt Rd., includes stove, fridge and dishwasher.
388-4434 ARNOLD MARR 477-6233

TUCKED AWAY

In the trees — in Esquimalt near Municipal hall. Solid 2 br. home on large lot asking only $51,900.
388-4434 BRIAN BROWN 386-1234

OLD IN THE NEW
$105,000

Located on the border of Saanich and Central Saanich. This elegant two-year-old Cape Cod home is offered for the first time. Situated on a large lot (124x200), this gracious 3-bedroom home offers such amenities as a large outdoor swimming pool, formal living room and large family room both with over-sized fireplaces, a large formal dining room, a kitchen to excite the gourmet cook in your family, plus such features as: intercom, R.I. vacuum system, thermopane windows, marble tub and basins plus much more. The full high basement, 8½ ft., is unfinished but designed for almost any needs. This is truly one of a kind. For information or viewing call:
BILL NESBITT
388-5679 388-4232
VIDCO

SOUTH FAIRFIELD

Beautiful view of Juan de Fuca and the Olympic Mountains comes with this 2-bedroom house with full high basement. Staircase to the attic which can be developed for more living space.

Price $75,000. For further particulars and appointment to view phone: 479-7881.

1634 HOLLYWOOD CRESC
$82,500 asking. Main floor, 1,350 squ. ft., 3 br, extra rooms up and down, other extras. Open Friday, Saturday, Sunday, 1.30 to 4.30.
2737 Dunlevy St
$71,900. Oak Bay/Willow Beach, easy care, low cost living, 1,100 squ. ft., 2 br/dr/ive by.
Both, 598-8269.

Sooke by Owner
Priced to Sell $51,500

Brand new cathedral style home next to golf course, three bedrooms, fireplace, double windows, carport, basement, new stove, fridge, drapes, w-w carpet, 1½ baths. 384-7913, 592-6033.

BY OWNER, LARGE MODERN home on 5 acres, Deep Cove, offers. 656-4894.

250 HOUSES FOR SALE

GARDNER REALTY Ltd
895 Fort St. 385-7721
(24 HR. SERVICE)

PARKLANDS
RANCHER ONLY
$69,900

An excellent 3 bedroom home with many fine features. Situated in a choice area. Extra large lot with mature trees, back yard borders on a golf course giving almost complete privacy and a tremendous view. Call and see this home with:
ART STREIGHT
385-7721 388-6275 Pager 882

"HANDYMAN'S
SPECIAL"

5 BRS, large LR & DR with 2 FPs, 2 BRS on main, kitchen and utility area, 1949 sq. ft. PLUS full attic ready for development. 3 BRS in 8' basement. Copper plumbing. Oil heat and oil hot water. Potential revenue. Needs cleaning up. Quick possession.
ASKING $48,900.

COLWOOD
CUL-DE-SAC

2 BR, no basement — large LR, DR — utility room plus large custom designed family room with extra 4-pce. bathroom. MANY EXTRAS: Professionally landscaped, easy care, lots of parking. MUST SELL. ASKING $59,900.
BRIAN COUTTS
385-7721 598-2405

EVERYTHING
YOU WANT
WITH SEAVIEWS
OPEN HOUSE
SAT. & SUN.
1:00-3:00 P.M.

West Coast cedar contemporary design. 2 full floors totalling 2200 sq. ft. Double garage/ sundeck, balcony off master BR. 3 super sized BRs, 2½ baths, utility room, family room (big), DR (big), LR (really big) with FP, kitchen (super big) with solid teak basket weave cabinets. "It's a dream". I could list features on and on right down from the shake roof but call me for details. I'm sure you will be impressed. $93,000. 1029 PEARL CRESCENT (OFF LLANFAIR) BRENTWOOD BAY. MLS 37834. CALL:
REID TOPP
RES. 652-3817 BUS. 385-7721
PAGER 388-6275 # 619

FEW STEPS
3 BEDROOMS

Only 2 steps up to this delightful, well-built rancher. Warm living room with fireplace, has a dining room off. Spacious kitchen with a separate laundry room off. The flat easy-care yard has a cement patio at the rear for your relaxation. MLS 37310. Asking $54,500.
CLIFF SALMOND
385-7721 477-3626

ACREAGE
SECLUSION
RANCHER

Just listed! Custom built with superb workmanship and excellent decor, this large 2-bedroom rancher offers privacy, quietness, and easy to care for grounds with enough cement patio and lawns for your enjoyment. The spacious living room features a vaulted polished beamed ceiling, polished stone fireplace and cathedral windows. A delightful kitchen with a separate panelled dining room is designed for your relaxation at meal times. Many other features and only 15 minutes from town centre. On Saanich peninsula. MLS. Priced at $84,900. Call now.
CLIFF SALMOND
385-7721 477-3626

WARMTH OF
WOOD

Natural cedar finish walls, built-in bookshelves and cabinets and Roman brick F.P., highlight the L.R. of this comfortable 2-B.R. home. Staircase leads to full 34' undeveloped attic ready for development. Bright sunporch, waiting for your plants and rocking chairs. Large D.R. and immaculate KITCH. Full basement with 15'x13' workshop insulated for sound. Fenced backyard with patio and large metal storage-shed. Stove and fridge included. Ideal for the young growing family. Priced to sell at $52,500.
KENT MACLEOD
385-7721 595-4273

CADBORO BAY
BEACH LANE

One half a block to the finest beach in Victoria with duck ponds across the lane. This superb new listing has 3 bedrooms, 2 full 4-pce. bathrooms, warm living room with a dining room, spacious family kitchen with sliding glass doors to a large sundeck with views of the bay. The high basement has a finished fourth bedroom, family room, roughed-in games room, roughed-in third bathroom, laundry room, and workshop. The private backyard has trees and an ever-running stream, (no fish). This is a rare opportunity to buy in a select area. Call me now, MLS 37718. Good value at $89,900.
CLIFF SALMOND
385-7721 477-3626

3-BEDROOM
3-STEP
$46,900—VIEWS

A woodsy L.R. with F.P., an extra large kitchen, furnace room workshop feature this clean new listing. Ideal for the retired or starter. Phone Cliff now. MLS 3731)
385-7721 Cliff Salmond 477-3626

Fairfield Realty Ltd.
OPEN HOUSE
FAIRFIELD

AT 1228 CHAPMAN, SAT. 1:30-4:00 we will be showing an unusual large 2 bdr home with seperate dining room, extra large kitchen & family room. Realistically priced at $59,900.
GORGEOUS IN-LAW
$58,500

Superbly located 2 BDR plus home with outstanding views over the Gorge Waters. Sunny exposure and well decorated. PLUS a cosy self contained in-law suite. Make us an offer. MLS. 37579.
CITY DUPLEX

Legal duplex on a large lot (duplex zoned) with back lane access. Large garage/workshop. Good rental or in-law situation. Try your down payment. Asking $62,000.
ESQUIMALT FAMILY HOME

With up to 4 bedrooms and 1200 sq. ft. of living area this well maintained home has a secluded fenced garden with fruit trees. Offers on $49,000.
UNIVERSITY COTTAGE

Cute 2 bedroom bungalow close to university and backing on a park. New carpeting & family painted. Offered at $46,000. For more information please call Tony or Ann at 383-2244.

BY OWNER, 2 BEDROOM WITH in-law suite, excellent condition, $55,900. 1671 Knight Avenue. 592-0525

250 HOUSES FOR SALE

Century 21®
WESTERN HOMES
1037 Cloverdale 386-3494

OPEN HOUSE
1355 LANG ST.
SAT. 1:30-4:00

See this updated home located in the Spencer Castle area. Spacious entrance leading to family room and sun room (with southern exposure) off the kitchen. Upstairs 2 bedrooms overlooking the treed lot. Full basement wired for WD. $46,700. MLS. Call now, JOANNE WATT, 386-3494 or 592-6432.

OPEN SATURDAY
1:30-4:00
1213 LYALL ST.
LICENCE TO STEAL!
REDUCED $4,000. TO
$39,900

Just a super 2 BR home on a duplex zoned lot. New wiring, roof, carpets, cabinets. Plus a 14'x22' heated and wired garage workshop. You can't miss! Phone today. TERRY EDEN 386-3494.

YOU TELL ME!

What's the best use. Delightful large 2 bedroom home with legal one-bedroom suite in basement. Quiet street. 2 garages. 2 fireplaces. You live up and rent the suite — or vice versa — or use suite for mother and dad, or purchase as investment and rent the whole. $56,900. New ML. ALLAN TRELFORD OR PAT PARKER 388-6275, pgr 2527, 2519.

RARE AND
WELL DONE
$94,900

For the large or growing family, room to move on two levels plus basement. Soothing, quiet area of trees and fine homes. Unique combination put together by a fine builder and a great setting. One only. TERRY SMOLLETT 386-3494.

A WORD TO THE
WIVES

Modern as today designed for today's on the go family. Room to organize and space to expand in a quiet residential area. $62,900. MLS 37486. TERRY SMOLLETT, 386-3494.

DELAY AT YOUR
PERIL

Sumptuous 4-bedroom home in secluded quiet Gordon Head location. Two full levels with basement for future development. $94,900 and will be completed soon. MLS 37588. TERRY SMOLLETT, 386-3494.

GORGE VALE
NEW LISTING
$42,900

Just a stone's throw from the golf course, this 3 bedroom home is conveniently located to all amenities for the whole family. LR, good sized kitchen, DR (or 4th BDRM), 4-pce. bath plus a double carport and enclosed workshop with a DARK ROOM or would suit the CERAMIC ENTHUSIAST. MLS 38353. Phone TERRY EDEN, 386-3494.

PUT YOURSELF
IN OUR PLACE

Two bedrooms with 6' attic space for oodles of storage. Roomy living room and kitchen. Oak Bay close to the village and rec. centre. $52,900. Exclusive with TERRY SMOLLETT, 386-3494.

Montreal Trust

OPEN HOUSE
4236 PARKSIDE
PL.
FRI. FEB. 2
1:30-4:00

Immaculate 3 bdrm. home, has full basement, den, rec. room, 2 fireplaces, Jenn-Aire range, grill and oven, dishwasher. Situated on a large fully landscaped lot with Mt. Doug Park near-by and in an area of fine homes. For a prior appointment to view call:
LARRY PRUDEN
656-3924 477-7497

JUST REDUCED
9597 LAPWING
PLACE
$52,900

Main floor area — 1120 sq. ft., lovely rock fireplace, some finishing in basement. Patio with open view off dining room, fenced back yard, carport. For further details call:
656-3924 DOUG SCOTT 656-6810

KEEP FIT!
TEACH YOUR
KIDS
TO SWIM
SWIM-SWIM-SWIM

Beautiful 4 bdrm., 3 bath home on Cloake Hill Rd. (off Lands End) with 2500 Sq. ft. completely finished. High on ½ acre lot, professionally landscaped with large rock wall and many shrubs, very easy care. First class 40 foot heated swimming pool with large deck for sun bathing, protected by a 6 foot fence. Saltspring and sea views. $119,500. (You couldn't build it for this.) For further information call:
656-3924 DOUG SCOTT 656-6810

ASSUMABLE
MORTGAGE
AT 10¼%

Better than new, one-year-old 4 bdrm. 1½-bath family home on quiet no-thru street in sunny Central Saanich. Close to all amenities and only minutes from downtown. Asking $63,900. Try your offer.
ANNETTE WALLS
656-3924 656-4891

HORSE LOVERS

Super family home in Deep Cove with 4 bdrm., and 2 baths on 1.5 acres. 43'x40' Dutch barn and other outbuildings. Good flat pasture-land, fenced and cross fenced. Ideal for the active family with horses and other hobbies. Asking $112,500. Call today:
ANNETTE WALLS
656-3924 656-4891

BY BUILDER

New 2,000 sq. ft. home, 3 or 4 bedroom, wood siding, shake roof, enclosed garage, lots of cedar in interior. In Deep Cove close to Marine Institute. Buy this with open view off dining room, fenced back yard, carport. For further details call:
656-3924 DOUG SCOTT 656-6810

250 HOUSES FOR SALE

SEASPRAY
PROPERTIES LTD. / REALTOR
1911 QUADRA 386-3124
1175 NEWPORT 595-3151

OPEN
FAIRFIELD
Completely Updated
2-bdrm. plus den-loft
OPEN
FRI. 2-4
SUN. 1:30-4
1435 Thurlow
ROD FINCH
KEN WILKE 386-3124

OPEN HOUSE
SAT. 1:30-4
605-607 Wilson

Revenue of $600 per month with 2 bedrms. up and 2 down, only 8 yrs. old — Fenced off backyards, sundecks, fireplace up. Nice in-line dining-living rooms. Completely redecorated up. Good off-street parking. Electric heat. ML38168. Asking $62,000.
SUE WARKE 382-6615
CONNIE WEYLER 592-1961
or 386-3124

QUEENSWOOD
1.81 ACRES
OPEN SAT.
2551 MacDonald Dr.

Follow signs from Queenswood and Arbutus to this fabulous secluded property. A ranch style home with a full basement, this is a MUST VIEW situation if you want elbow room and city life. VIEW SATURDAY 1:30 to 4:00.
SPENCER LEE
386-3124 477-3593

LOVELY HOME
GORDON HEAD

Immaculate well-built split-level home in excellent location. Very attractive L.R. with Big F.P. Adjoining D.R. opens to 16x17 ft. sundeck. Quality W/W carpets in L.R. and D.R. are in beautiful condition. 3 bdrms., 4-pce. bath. Lrge. rec. rm., laundry rm. and toilet on lower level. 70x150 ft. lot plus location on quiet cul-de-sac ensures space, privacy and quiet. Asking $79,000.
TED BROWNE 658-8428

$2,500!

DOWN will buy you this large 3 bedrm home. Other features include large Living Room and sep Dining Room plus large lot. Stop paying rent and move right in. Only $48,900. MLS.
GERRY or EILEEN MARTIN
386-3124 477-7050

NEAR NEW
$58,900

3-bedroom home in Glanford just minutes away from schools, buses and shopping. This modern home has a spacious living room with fireplace and dining room. The sunny kitchen includes appliances.
ROD FINCH 385-3140

ROOM FOR
LARGE FAMILY

5 bdrms., 1½ baths, rec. room, sun room, large kit, 3 appliances. Call to view this lovely home:
386-3124 KEN POSKITT 477-0371

HIGH IN THE
SKY

18th floor of the Orchard House Bach Suite overlooking the Straits and Olympics. Only $26,900. ML.
386-3124 KEN POSKITT 477-0371

LUXURY LIVING;
PLUS!

Fantastic Duplex. Each side with INLAW SUITE. Master suite has penthouse with wet bar. Incredible VIEWS of Government House from 3 sundecks. Good quality wool carpeting in main suites, indirect lighting, custom make drapes and built-in appliances. The interior MUST BE VIEWED for appreciation, 5 fireplaces, 8 bathrooms, 11 bedrms, plus PENTHOUSE, built 6½ yrs. ago. Asking price of $189,500. ML38253. For more information call:
CONNIE WEYLER 386-3124

OAKLANDS
3 YEARS OLD
$59,900

BETTER than new! This 4-bedroom home is in BEAUTIFUL shape. From the BRIGHT FOYER up to a WARM living room with SLATE fireplace, separate dining room and MODERN kitchen with eating area. Down, you can ENTERTAIN all your FRIENDS in a 20x12 carpeted REC. ROOM. We offer unbeatable QUALITY thruout! Please VIEW and COMPARE!! All OFFERS on $59,900 considered. New ML.
EILEEN MARTIN 477-7050

REALSPAN PROPERTIES LTD.
846 BROUGHTON 388-6454

COLWOOD
$58,500

Immaculate one owner, 5 yr. old residence. Treed, fenced lot on no through street of modern homes. Three bedrooms, livingroom with fireplace, large dining area, eating area in kitchen, sundeck, recreation room & hobby room. Owner transferred. MLS 37982.
BRENT D. EWING
388-6454 658-5661

HOME PLUS
IN-LAW SUITE
$69,500

Lakehill/McKenzie; age 1971. Each floor has three bedrooms, livingroom with fireplace, full bathroom & kitchen with eating area. Sundeck over carport. Large first mortgage at 10¼%. Exceptional value per square foot. MLS 37410
BRENT D. EWING
388-6454 658-5661

BY OWNER

Sears-Mt. Tolmie, well insulated, 3 bedrooms, living room with fireplace. Dining room, galley kitchen with new oak cabinets, full basement. Large sundeck with workshop under. Extra wide lot, $56,500. 3338 Kingsley, 595-2157.

BRIGHT WARM FAMILY home with view on large landscaped corner lot, High Quadra area. 3 plus 1 bedrooms, 1½ baths, w/w carpet, fireplace and lots more. Close to everything. By owner $67,900. Call 479-9873 or 652-1559.

OWNER IS MOVING OUT OF town, anxious to sell bungalow. Reduced $39,950. New roof, stucco, insulated, fireplace, electric stove, fridge, carpets w to w, drapes, large BR, 2 smaller. Cross from small park. Nice garden. Has good chance to appreciate. 595-8604.

TWO BEDROOM HOUSE, ASKING $37,500. No agents. 595-7621 after 6.

250 HOUSES FOR SALE

Canada Trust
2252 OAK BAY AVE.
595-5131

PANIC SALE
3459 SEYMOUR
(Off Cloverdale)
OPEN SAT. 2-4

Great 2-bedroom FIXER UPPER. Super area. Come view and make your offer.
LILIAN McLEOD 658-8441

4517 EDGEWOOD
PL.
BROADMEAD
OPEN SUN. 2-4

Beautiful 3-bedroom home designed for entertaining. Set on a beautifully landscaped lot with total privacy. Unique floor plan. Great for a retired couple or family with teenagers. Vendor is presently building larger home and most anxious to sell. In attendance:
RALPH LEVY 721-3346
LILIAN McLEOD 658-8441

1.08 ACRES
5 BEDROOMS

Yet only 20 mins. from town. A delight for large families, where kids can play in safety. Over 3000 sq. ft. finished, most of it professionally. Items include new roof, sliding doors to patio, fir in family room and much, much more. No drive-bys. Viewing by appt. only.
RALPH LEVY 721-3346

BEACHFRONT
$109,000

Lovely 4-bedroom home on easy care lot overlooking beautiful Cordova Bay. Exclusive. No drive-by's, this won't last. Quickly call to view privately:
LILIAN McLEOD 658-8441

SWEEPING SEA
VIEWS
$135,000

Quality home in mint condition overlooking Cadboro Bay. 3 bedrooms, 2 baths. All main rooms face ocean. Full basement. Private garden. Large modern kitchen with built-ins. Private viewing. Call:
LILIAN McLEOD 658-8441

FAMILIES ONLY

Little kids, big yard and lots of country air in this 3 bed., full basement family home on 75 x 150 fully fenced lot. Separate dining. Extra parking, rec. rm. Enjoy the privacy of the rear living rm. overlooking generous, fully-landscaped park-like backyard. $61,900.
FRANCES BROWN 595-5131
RALPH LEVY 721-3346

OPEN HOUSE
960 CAROLWOOD
SATURDAY 2-4

Looking for a large family home? Well, come see this one. 4 bedrooms. Privacy for the adult. Select area.
MARY MOODY 652-5681

D F H
477-7291
D.F.H. Real Estate Ltd.
1559 McKENZIE AVE.

OPEN HOUSE

2962 MILGROVE ST. off Gorge Road, FRI. and SAT. from 1-4 p.m. This cozy, 2-bedrm. home situated on a fully-fenced large lot provides an ideal home for retireds or starters. Featuring panelled walls with additional family rm., part-developed full bsmt. with DI garage and separate garage. Low heating costs make this a bargain at $51,900. MLS. Ask me about B.C. Gov't Assistance then submit your offer to
GEORGE WARREN
477-7291 (Bus.) 598-2498 (Res.)

OPEN HOUSE
Sat. and Sun. 1-4
1806 CHIMO
$75,900
1826 CHIMO
$74,900
1830 CHIMO
$73,900

Follow the arrows from corner of Gordon Head Rd. at Fairburn to Chimo Place. These outstanding quality-built, 3-bedrm., split-level homes include a 5-year builder's warranty, Thermopane windows, family rm. off kitchen. Master bedrm. with en-suite plumbing. Landscaping included on these choice lots located on a quiet cul-de-sac. Come and see these for excellent value!
LORNE BARR
477-7291 (Bus.) 383-5484 (Res.)
DAVID SOUTHALL
ANYTIME 652-1201 (Res.)

BUYING YOUR
FIRST HOME?

I have several "starter homes" for sale in the Victoria Area:
*A 2-bedrm, bsmt. home with a large brick fireplace and separate DR. Close to Sears for $46,900.
*This sparkling clean, 3-bedrm, bsmt. home features an excellent kitchen with sunrm, new plumbing and new wiring. Quiet street. $46,700.
If you are looking for your 1st home, let me help you get started! MLS. Call
ALAN PETERSEN
477-7291 (Bus.) 479-6110 (Res.)

MARIGOLD
NEW LISTING
$53,900

Only 14 yrs. old, offering charm and space — 2 bedrms, plus full bsmt. LR with FP (W/W over hardwood), spacious kitchen with new cabinetry with a country flair, hardwood and plaster throughout. Bsmt. developed, offers sep. laundry rm, family or games rm. (cedar and W/W) plus small workshop or office. Large 66x132-ft. fenced lot with fruit trees. New MLS.
PHIL WARREN
477-7291 Anytime

BEAMED CEILING, FIREplace, breakfast nook, sundeck, by owner, $47,900. 595-3336.

250 HOUSES FOR SALE

Victoria Realty LTD.
386-3585

OPEN
3394 MENDEZ
(Metchosin Rd. to Catlow)
COLWOOD
RANCHER
SAT. & SUN. 1-4

A very nice "CUSTOM BUILT" family home, with many extras. If you are looking for the buy of the year you owe it to yourself to see this one. Immaculate condition, only $65,900 (MLS). To view call Vaughn Thompson or Morris Lund, 386-3585, 658-8541.

OPEN HOUSES
SAT. & SUN. 1-4
WALLACE and
CULTRA

(Pat Bay hiway to East Saa. Rd. left on Cultra to Wallace Dr.)
$58,900-$64,900

Terms start as little as $3,000 down and perhaps the best value you will find anywhere. Brand New, country setting, dble plumbing, cedar and stucco finish, variety of designs, from Rambling ranchers, 4 bedroom Cape Cod family home, to conventional 3-bedrm basement homes. The quality and unbelievable low prices are the talk of the town and must be seen to be appreciated. Dave Roberts, Colin Munro and Morris Lund in attendance, or call 386-3585 anytime.

WESTERN
COMTEMPORARY

Situated in the high rocky well treed attractive community of Rockheights. These two quality homes form part of a 5 home mini village (3 sold). Built of distinctive materials to make the homes aesthetically compatible, but with individuality and uniqueness.

Beautiful Bamboo
1250 Woodway

This brand new 2 bedroom cedar contemporary strata home is really different. Featuring skylit well through three level mezzanine, vaulted living room, skylit soaking tub with separate shower, cedar faced fireplace, custom teak cabinets, skylit basement, 1½ bath with 3 piece roughed in basement. Double underground garage, close in, quiet residential area. Fenced and landscaped. Direct from builder at $85,000.

South Bluff
1252 Woodway

This 2 BR single residence has distinctive post and beam vaulted living space features custom made teak cabinets throughout, stone fireplaces in living room and study (see through living/dining), skylit soaking tub in ceramic tiled main bathroom, living areas on upper floor to maximize sea views and skylit master bedroom with 2 piece ensuite and walk in closet. The double carport and fenced south facing private yard makes this an ideal home for empty nesters or professional couple. Below replacement at $95,000.

To view these truly distinctive homes call today or
Open House 1-5
Sat. and Sunday
Woodway off Rockcrest
MOORE & CAMPBELL
DESIGNER BUILDER CO LTD.
385-4227 384-2131

B.C. LAND AND INSURANCE AGENCY LTD.

ESQUIMALT
$51,500

Drive-by 1015 Wollaston St. and confirms the security of this investment and convenience of the area. Interior has been redecorated and features 3 bdrms on the main, super 12x15 kitchen with sundeck off, LR-FP, and basement with finished Rec. room. All offers must be presented — why not yours??? MLS 37726.

$52,900
3002 Cedar Hill Rd.

Estate sale! Executor says "I know it needs redecorating, but let's consider that in your offer." Situations create bargains, circumstances save you money. Handy and serious purchasers would do well to follow up this offer. 2 bedrooms on the main with 1 in the full basement. Exclusive. Information without obligation on these two listings call 388-5555 (Bus.) Chummy Crabbe 479-7998 (Res.)

D F H
D. F. Hanley & Associates Ltd.
1557 McKenzie 477-7284

OPEN HOUSE
SAT. 1:30-4:30
2528 GRAHAM ST.

2 bedrooms on main, 1 spare bathroom in full height basement. Immaculate. Asking:
$45,900
Your Host
GEORGE HESS
477-7284 479-7069 (res.)

BRENTWOOD
BAY
Brand New Homes
$1,250 DOWN PYMT

Over 1,000 sq. ft. 2-bedroom bungalows, separate home on 60x100 ft. lots. Only two left and ready for immediate occupancy. 1100 block Clarke Road. Amazing 10¼% mortgages and AHOP subsidy available to bring payments down to $288 per month.
BILL WESTCOTT
477-7284 384-4549 (Res.)

250 HO

250 HOUSES FOR SALE

National Trust Realtor
HILLSIDE MALL 595-2121
3440 DOUGLAS 382-8101

ONLY $37,900

Bright location in the Glanford area, two bedrooms, dining room, living room and kitchen, part basement for workshop and storage only. Great potential at this price.
GRAY LAITE 656-5267
SID HASLAM 477-1994
Office 595-2121

GORGE NEGATIVE

There is no way you can like this property. It will not turn you off or make you uncomfortable. It is a whole 4 blks to a park and at least 3 to shopping. The street is too wide and too well finished. The grounds afford too much parking. It has only 2 bdrms. The D.R. is off the kitchen and L.R. has only 1 F.P. You would have to pay up to $51,-200 and taxes a whole $375 approx. However if you're crazy too then call now. I'll do my worst for you.
GORDON WILLISCROFT
592-3100 595-2121

COUNTRY ESTATE
$225,000

The right combination, a fine large ranch style home, on five acres in Central Saanich. Property includes a small barn with fenced grazing land, excellent exposure with distant water and Island views. This home has everything, approx. 3100 sq. ft. on main and 1500 down, 4 bedrooms on main, 2½ baths, fireplaced family room, gourmet kitchen, view dining room and a quiet sunken living room. Go downstairs to the billard room, 2 more bedrooms, den, workshop and 1½ baths. There's room for a swimming pool in a planned location off the main floor. Shake roof, courtyard entry, irreplaceable at this price. MLS
GRAY LAITE 656-5267
SID HASLAM 477-1994

T/C TOWN AND COUNTRY REALTY
3577 DOUGLAS 382-7276

JAMES BAY

Charming 1150 sq. ft. home with 2 bdrms., living room with fireplace, separate dining room and full basement. Located in the heart of James Bay and only 2 blks. to shops and sea. If you desire a James Bay location don't miss this one. Ph. Jim Webber 382-7276 or 658-5977 (res.)

don GORDON HEAD SPLIT LEVEL
$68,900

Immaculate 8-year-old 3-bdrm. home in established residential area. Gorgeous living room with floor to ceiling stone fireplace, bay window and plush wall-to-wall carpeting; dining room with sliding glass doors to sundeck; spotless kitchen with eating area; master bedroom with ensuite and walk-in closet; finished family room; spacious corner lot with room to park your boat or motor home. Take advantage of this extra reasonable price. Phone Jim Webber 382-7276 or 658-5977 (res.) (new MLS).

HALF-ACRE 4 BEDROOMS CLOSE-IN
$61,900

If your looking for room to move but don't want to drive miles to get to it look at this older home with 2-year-old addition. Phone Jim Webber 382-7276 or 658-5977 (res.) (new MLS).

BRENTWOOD
$41,900

Small 1 bedroom cottage 1 block to sea and marina. Ideal digs for bachelor fisherman. Phone Jim Webber 382-7276 or 658-5977 (res.)

COLWOOD BRAND NEW $55,900 $3,500 DOWN

3 BDRMS, FIREPLACE, THERMOPANE WINDOWS. EXTRA INSULATION, CLEAN ELECTRIC FURNACE HEATING. FULL AND OPEN GROUND LEVEL BASEMENTS WITH R.I.D.P. SOME UNIQUE HILLSIDE LOTS STILL AVAILABLE. NOW UNDER CONSTRUCTION, BUNGALOWS AT $49,900 with $2500 DOWN AND QUALIFY FOR $2,500 GRANT. ALL HOMES CARRY 5-YEAR WARRANTY. VISIT OUR DISPLAY HOME AT 544 STORNOWAY OFF WISHART ROAD.

WED.-FRI. 1-6
SAT. & SUN. 1-5

FOR MORE INFORMATION CALL KEN MILLAR AT 478-1721 or 384-8075, PAGER 519 ANYTIME.

RIDLEY BROS.
DEVELOPMENT CO. LTD.
MEMBER VICTORIA HUDAC

PACE Properties Ltd.
1640 Oak Bay Ave. 595-2413

$59,900

Cook St. area — modern 3 bedroom, 2 bathroom, full basement home. Close to schools, shopping and owner will give early occupancy. This is well priced for your early consideration. Call me to view. (MLS)
BRIAN HIGGINS 658-8402

$51,900

Near Saxe Point with a water view. A 1000 sq. ft. home offering 2 bedrooms and den, separate dining room and a fireplace in the cheerful living room. Give me a call to view this gem.
DAVID GARLICK 592-3868

250 HOUSES FOR SALE

FOR SALE
Royal Trust
477-0191
384-8001

OPEN HOUSE
SAT., 1:30-4:00
1178 COLVILLE RD.

A perfect starter or retirement. A cozy 2-bedroom bungalow with a large living room and a real brick fireplace. A large level lot on the bus line. Excellent condition — Vendor transferred — must be sold. Asking $47,500. MLS.
JESSIE McGRATH
479-3982 or 384-8001

BROADMEAD — OPEN SATURDAY, 1:30-4:30
4700 HILLWOOD

(Off Amblewood). Refreshingly different family plan reflecting quality and good sense. Excellent value at $139,000.
JEANNIE DEWHURST
658-8980 or 384-8001

SAT., 1-4 P.M.
4045 RAYMOND ST. N.,
$66,900

3-bedrm., 1½-bathrm., modern stucco home on large fenced lot. Fruit trees, sundeck, carport, Rec. room, utility, work room. Fireplace in Rec. rm., Liv. rm. Excellent condition. MLS.
STAN SAGE
592-3506 384-8001

NORTH OAK BAY

Family home in this prime area close to university and all amenities. 3 B.R.s on main and 1 down, plus rec room. Well maintained garden with park-like area behind. Exclusive with
HAZEL CAMPBELL
721-5218 or 384-8001 anytime

COMPARE THESE—! 3 BDRM TOWNHOUSES 1½ BATHS

1. 448 W. BURNSIDE
Foreclosure. Asking $32,100. Try your offer. Fridge, stove and dryer.

2. 3987 GORDON HEAD
END UNIT — Large fenced garden area, fireplace, full bsmt. with 4th B.R. Fridge and stove. Super buy at $44,900. Compare!

3. 840 CRAIGFLOWER
Another GREAT buy at $34,500 includes fridge, stove, washer and dryer.

View at your convenience — these are three of the best condo. buys in town. I'll prove it — call now!!
RAY SMITH
479-7777 or 384-8001
(24 hrs. answering)

REDUCED TO $53,900

Handy location on quiet street in Esquimalt with 1285 sq. ft. on main. Big living room and dining room with W.W. and F.P. Quick possession. Assume exist. mtge. at 10½% of $44,000. Phone
OLE KNUDSEN
479-2764 or 384-8001

TOWN & COUNTRY

Drive by 271 Cadillac, but don't be deceived by the outside. Lots of accommodation here with 5 B.R.s, L.R. with F.P. Large kitchen with dining area and glass doors to sundeck. Call today and view with
HAZEL CAMPBELL
721-5218 or 384-8001

ON BEACH DRIVE

Where the sun shines — the water glistens and the view is ever-changing. For living — a long, low, no-step, 3-bedroom, 3-bathroom rancher whose prominent rooms face the sea. Understated elegance in the primest location. Offered at $248,000.
JEANNIE DEWHURST 658-8980
JESSIE McGRATH
479-3982 or 384-8001

TOWN & COUNTRY

Out-of-town Vendor — must be sold — excellent value. Spacious 3-bedroom home plus 2-bedroom suite. Over 2300 sq. ft. of finished living area. Well worth the low asking price of $58,900. Priced below actual assessed value. View by appointment with
JESSIE McGRATH
479-3982 or 384-8001

½ ACRE

Beautiful views of city, lake, etc. Live in the immaculate 2-bedroom plus den, no-basement home while your new home is being built. Subdividable lot in front. Lovely quiet street. Asking $79,500. Exclusive listing.
MARGARET JOHNSTON
477-1763 or 384-8001

LANGFORD AREA — DUPLEX

A 2-bedroom, side-by-side duplex located close to schools and shopping. Large 1st mtge. Int. 10½% may be assumed. Live in one side and let the rent help pay your mortgage. Super for young couple. Asking $61,900. To view please call:
JESSIE McGRATH
477-3982 or 384-8001

SOOKE WATERFRONT JUST REDUCED TO $139,000

Over 8 acres with 350 feet plus, on Sooke Harbour. Privacy from the Road. Gently sloping meadowland.

1036 GLEN FOREST WAY
ASKING PRICE $119,000

2 acres of view property with a 3214 sq. ft. home. Beautifully appointed throughout. Contains an approx. 800 sq. ft. legal in-law suite. 6 B.R.s, 3 fireplaces, 3 4-pce. baths. Minutes to town over the new highway.

No. 15 10070 FIFTH ST. SIDNEY — $30,900

Nice Townhouse. 3 B.R. up plus a 4-pce. bath. Living rm., Dining rm. and kitchen plus 2-pce. bathroom down. Offers please.

3320 METCHOSIN RD.

3 B.R. Rancher. H/W floors. Large-size utility room with space or workshop. Large lot. Private backyard with spacious deck.

FOR FURTHER INFORMATION OR PRIVATE SHOWING PLEASE CALL ANYTIME.
JACK WITHAAR
478-5208 or 384-8001

BRENTWOOD VIEW
$75,900

A super home. Only 5 years young. Spacious living room with slate fireplace. Large Dining room. Dream kitchen with eating area and covered sundeck off. 4-pce. plus 2-pce. bath and 3 bedrooms, all on 1450 sq. ft. Full basement. R.I. Rec. Rm. R.I. bath. Ground floor entrance. Double carport. Super view. Call
PETER TER VEER
479-1588 or 384-8001

WATERFRONT IT'S TRUE!

Visionaries and astute businessmen realize oceanfront is like gold. Near ¾ rock-free acre. No steps to beach. 3 bedrooms, basement. Requires tiddling up. $75,-000.
JESSIE McGRATH 479-3982
DAR GARSIDE 384-8001

ATMOSPHERE — PERSONAL PRIVACY

Snuggled into a sunny, secluded rock outcropping, this home offers the best in indoor-outdoor living. Unique in style, it offers IN-HOME PRIVACY — from the kids, as well as lots of BREATHING ROOM — outdoors. If you're looking for something SPECIAL — it is a great buy at $98,500. To view please call:
477-0191 KNUD SCHWER 478-8203

250 HOUSES FOR SALE

$49,000 & UP

Drive by 2018 Chambers St., this older 3-bedroom home with full basement and separate garage could be purchased with a low down payment and it qualifies for the gov't grant.

$57,900

Could move you into a BRAND NEW CUSTOM BUILT HOME, do some of the work yourself and save money.

$73,900

Drive by 1821 Chimo Close off Fairburn and Gordon Head Rd. This 1½ year old home is in excellent condition. No reasonable offer refused.

$79,900

3 BRAND NEW HOUSES (still under construction situated on a quiet cul-de-sac) 2 blocks from UVic and all schools. These homes are in various stages of construction, buy now and have home finished to suit your needs.

FINANCING

Even if you have been refused a mortgage elsewhere give us a call. We can arrange financing with down payments as low as $900.00 dollars.
For information call Mrs. Pat Saulnier, Kasapi Const. Co. Ltd., 538 dupplin Rd. at 386-6191 or res. 384-2197.

SEABOARD CONSTRUCTION LTD.
652-1177

OPEN HOUSES

Sat-Sun Feb 3-4
2-4pm
GORDON HEAD
$66,900 to $69,900

New unique quality homes, drive by corner of Shelbourne and Kenmore, now under construction.
652-1177

CENTRAL SAANICH
7628 Sigmar Pl.
7769 Scohon Pl.

Take Pat Bay Hwy. to Mt. Newton X Rd. then to Wallace Dr. follow signs. Buy direct from the builder
3-bedrooms, w.w. carpet, thermo windows, many extras.
10¼% mortgage
652-1177

KNOWLES REALTY LTD.

BRAND NEW BEAUTIES

Two quality constructed homes in quiet area of Gordon Head. 3 bed, 1½ baths, full basement ready to dev. 5 yrs. warrantees. 1 Tudor style at $71,900 and Dutch Colonial at $74,900. Many special features such as large decks, 3-piece ensuite, built-in dishwasher, roughed-in basement baths and fireplaces, elec. heat and oil heat. Call now to choose your new home. ML 37560 & 37610.
Polly Higgins 592-4111
or Carolyn Perry 479-7041

Island Homes Ltd.
2504 DOUGLAS
386-7545

COME SEE

Why present vendors, on seeing large living room and the private woodsy backyard, bought on sight. Spacious 3-bedroom home with 4th bedroom or den plus rec. room, family room, sewing room, hobby workshop. Large bedrooms and dining area. $69,900. MLS. Tom Evans, 652-2620.

IDEAL HOME

Suitable for small family or large family. Waterview, sunny, .43-acre lot in prestige area. Many extras with this year-old home, thermopane throughout. Family room off kitchen, cedar siding, etc., etc. Owner leaving Island. Must be sold. Make your offer on $93,500. Call Tom Evans, 652-2620. MLS. Convenient to view, early possession.

SUPERB VIEWS Sea and Mt. Baker

Quality Home
OPEN
Sat., Sun.
1:30-4:30 p.m.
4731 Treetop Hts.

Off Cordova Bay Rd. Priced at $158,000. For further info. or private viewing please call
PAULINE CASS
598-1448 388-5464 Pgr. 705
Seaspray Properties Ltd.
595-3151

OPEN HOUSE BRENTWOOD YOUR CHOICE

You have your choice of 2 new luxury homes next to Butchart Gardens.

6836 and 6842 Jedora Dr.
$91,500 EACH

Both are beautifully finished, fully insulated, and have 3 BR's, heatilator fireplaces, large carports and attractive mortgage. One home is a 1790 sq. ft. Contemporary with shake roof, 1½ baths, a unique family room, glimpses of Brentwood Bay and a workshop/storage area.
The other is a ranch style contemporary design with 2380 sq. ft. of quality including two ½ baths, family rm., rec rm. with F/P and more. See you

SAT. 2nd, 1-4:00

just off Woodward Dr. off Wallace Dr. Or give me a call for a private viewing.
RUSSELL BLOW 656-4482
P. R. BROWN and SONS 385-3435

OPEN HOUSE

SUNDAY 2-4
OWNER MOVING
PRICE REDUCED
Charm and renovations inside
930 LYALL ST

FAIRFIELD

Immaculate two bedroom bungalow. Close to bus, shopping centre, ocean. Cabinet kitchen, w/w. Large back yard. $49,900. Call 388-5026 or 388-9975.

HERITAGE COTTAGE

1433 Vining St. 1150 sq. ft. Bay windows, fireplace, bright open plan. Many improvements including new kitchen, sundeck. By owner. 595-8691.

250 HOUSES FOR SALE

the Permanent For Sale

702 FORT ST. 382-9191
BOB HUGHES — MANAGER

OPEN SAT., 1:30-4
3933 QUADRA

5 bedrooms — $58,700. See this attractive storey-and-a-half. 2 B.R. on main, lovely living and dining rooms, fireplace, eat-in K., 2 large B.R.s upstairs, full bsmt. with 5 B.R. and rec. room. Large corner landscaped lot. This is one to see. ML 37556. Immediate possession. To preview call.
HERB McDANNOLD
382-9191 BUS. RES. 384-6768

OPEN SAT., 1:30-4
No. 105 1104 Hilda

Spacious condo.; 2 B.R.s, 2 full baths, walk-in closets, level access to covered parking. Lawn patio. Offers to $42,000. Contact, ML 38147.
JOHN FLEUR DE LYS
382-9191 BUS. RES. 382-4856

OPEN SAT., 1:30-4
751 Cameo St.

No. 17, just passed McKenzie. Out of city, with split level appeal and room for a teenage family. Much more than you expect for $59,000. Bright, colourful interior with expertly retained oak parquet flooring. Your rugs will never look better! Quiet bedroom wing; medium-size recreation room or den for studies. Combination sewing and laundry room. Extra paved parking for motorhome, camper and cars. Close to highway, Royal Oak and Saanich Municipal Hall. ML 38285. Be the first there. SIMON FLETT, 592-7451 — JACK GRANT, 477-8172. The Permanent, 382-9191.

LOCATION and QUALITY

Oak Bay/University area. Quality finishing, top-line appointments. Brand new 3-B.R., 2½ baths, lovely L.R. and D.R., Fam. rm., den, Oak cab. K., dbl. garage, thermopane, etc. Immed. possession. Offers on reduced price of $119,000. ML 36033. Call today for viewing.
HERB McDANNOLD
382-9191 BUS. RES. 384-6768

HOT WATER HEAT!

Low heating cost on this nicely renovated 3-bedroom home, full basement with family room and extra bathroom. Quiet street in Esquimalt. Vendors transferred, all appliances included, $49,900. ML 36361.
FRANK SALE
382-9191 BUS. PAGER 738
IRENE VAN
382-9191 BUS. RES. 592-9194

THE PERMANENT
etter! Quiet bedroom wing; medium size recreation room or den for studies. ?Combinationsewin and laundry room. Extra paved parking for motorhome, camper and ars. Close to highway, Royal Oak and Saanich Municipal Hall. ML 38285. Be the first there. SIMON FLETT, 592-7451 — JACK B

david burr LTD.

GORDON HEAD

3932 LESINGTON

OPEN HOUSE
Feb. 3 2:30-4:30

REDUCED! REDUCED!
Don't miss seeing this spacious family home located in an area of fine homes.
—over 2,000 square feet
—spacious living room
—bright functional kitchen
—three bedrooms on main
—daylight basement offers opportunity for in-law suite or additonal family accommodation
—three bathrooms
—easy care lot (ML37293)
Good value at reduced price, $77,-500.

W. E. (WIL) WILSON
477-4328
david burr ltd. 384-9335

OPEN HOUSE
SAT. 1:30-4:00
3551 REDWOOD

OAK BAY-UNIVERSITY

This large 4 bedroom split level home offers the comforts of great living, fireplace, built-in range, www, oak floors, finished rec room. All situated on a 75x150 lot with lots of trees and rock. A must to view.

GLENN W. FORTUNE
david burr ltd. 384-9335

MANN
T. L. MANN & ASSOCIATES LTD.

VICWEST

3-bdrm., 2-storey, large rooms, full bsmt. Vendor will carry at 9%. Holding property, can be revenue property or residence. $42,500.
598-5144 Ralph Keller 388-4076

COLWOOD

3 bdrms. up, 1 down, 1½ bath, 2 fireplaces, large sundeck with view. Lot 75x267' subdividable in two. Sewer coming this year. $84,800. No-through street. Rock front.
598-5144 Ralph Keller 388-4076

OPEN HOUSE
2930 DYSART RD.
$47,500
Sat., 1:30-3:00 p.m.

Forced sale. Owners extremely anxious to sell this excellent starter in a good area. Two large bedrooms, new bathroom, updated kitchen and laundry room. Dining room, living room with F.P. and wall-to-wall carpet. Basement, oil furnace, copper plumbing and updated wiring. separate garage! A character home on 7,200 sq. ft. lot. MLS.
BRUCE F. GIBSON 598-5144

BY OWNER, 5 YEARS OLD, 2 bedrooms, full basement, playroom in basement, large living room and dining room. Brick fireplace with glass door. $49,750. 479-0015 anytime.

BY OWNER, 3 BEDROOM home, full low basement, oil heat, electric hot water, fireplace, corner lot, near Jubilee Hospital. 1610 Bay St. 385-4091 or 384-8994. $48,900.

1320 SQ. FT. 3 BEDROOMS, L shape living room, fireplace, double carport and sundeck. 100' lot, cedar trees. Must be seen to be appreciated. 2645 James Island Rd.

FOUR BEDROOMS ON ONE floor, full basement, big yard, close to all schools, 639 Langford, 385-1732 after 4. $45,000.

250 HOUSES FOR SALE

HENDERSON REALTY LTD.
385-9741

WATERFRONT OPEN HOUSE
4911 CORDOVA BAY RD.
SAT. 1:30-4:30 P.M.
$88,900
Charles Arnold
592-6454
OPEN HOUSE
1633 ROCKLAND
1:30-4 P.M.
SUNDAY

Don't read this if you are looking for an ordinary home. Over 3500 sq. ft. of executive, luxury living. 4 bedrooms, family room, games room, 2 feature fireplaces, sauna, views, and a great address! This is a superb, brand new home. Asking $225,000.
FRED or JUNE CARVER
595-8664

STORE FRONT HOBBY SHOP?

This property has interesting possibilities. Presently 3 legal (self contained) suites. The main floor suite with a store front that might suit your needs. Asking $49,900 - will suit your budget and bring in extra revenue. Good location in high Pandora area.

$189,000
GRACIOUS FAMILY HOME

We are proud to present this lovely Oak Bay home situated on 1.5 acres with one of the most spectacular views in Victoria — looking out to the Straits of Juan De Fuca and the Olympic Mountains with the Victoria Golf Course in the foreground. An ideal home for entertaining with a 7.8 x 6.6 M. living room with large fireplace 7.3x6 M. kitchen 4.2 x 7.2 master bedroom with 2 pce. ensuite — all on view. In addition 2 more bedrooms on the main plus 4 pce. bath. Upstairs there are 3 large bedrooms all on view a photographic dark room a linen room and a 4 pce. bath. There is a FHC basement Oil Hot Water heating 2 car carport. The grounds are nicely landscaped and to easy to maintain, for further details call anytime — 385-9741 or BILL MCCARTER 592-3970 or BOB GIBSON 658-5153.

BLOCK BROS.

COLWOOD PRIVACY

Large treed lot on a quiet street to assure your privacy. Nice split level home with 3 BR's, family size kitchen and much more. A home in top condition. Priced to sell at $57,500.
478-5561 BOB PAUL 478-2477

OPEN HOUSE
2316 ALICIA

SAT. 1:30-3:30. Lots or trees around but the sun gets to this 3 BR 1250 sq. ft. home making it a pleasure to work and live in. Super kitchen nook, in-line L.R. and D.R. Lots of stone work. Rec room. Good lot. Open view from end of cul de sac across field. $64,500 with interesting financing. Ideal for the young and young at heart.
478-5561 FRED CRAIG 642-5886

OPEN HOUSE
3335 FULTON Rd.

SAT. and SUN. 1:30-4:00. Must be sold. 3 bedrooms up and 4th in full bsmt. Finished family room. Foyer entrance. Panoramic views from wrap around sundeck. Try your offer on asking price of $59,900. Urgent sale!
478-5561 BILL LEWIS 478-5818

OPEN HOUSE
3944 LEEDS COURT

SAT. 1:30-4:00. Dog lovers special. Enclosed kennel in backyard with a 6 acre park beyond that. The kennel is immaculate and suitable for 2 dogs. There is also the 4 level 3 BR home that will atract any discriminative buyer. You really have to see it. Reduced to $73,900. My vendor is anxious.
478-5561 JIM GRAHAM 385-1893
388-6275 Pager #2634

COLWOOD CUTIE

Just $2,000 down payment will purchase this completely renewed home. New carpets, stucco, roof, gutters, fireplace and vinyl flooring, 2 BR, each with huge closets. Partially fenced 167 ft. deep lot, well treed. Asking $44,-900, owner very anxious.
478-5561 MIKE MYERS 478-6349
388-6275 Pager #799

COUNTRY PROPERTY REDUCED $10,000

An elegant 4-5 bedroom home on 2¼ acres. Quality built includes master bedroom wing with lounge, dressing room, slate fireplace and 3 pce ensuite, feature crystal chandelier in dining room, and much more. Metchosin area. Offered at new low price of $120,000. Call to view with
GLORIA McCLEAVE
478-5561 478-2985

JACK MEARS OAK BAY REALTY LTD.
2194 OAK BAY 598-3321

Where Trust Is The Basis of All Business

CLOSE TO THE SEA

At the foot of King George Terrace on a short attractive street. This 3-bedroom home offers comfortable living in this preferred area of town. Interesting property if you enjoy gardening. Listed Exclusively with GIBBY McLEOD or BETTY McFARLAND at 598-3321.

GLANFORD

Beautiful family-style area and home. 3 bedrooms could be 4, fireplace in living room, easy care kitchen, dinningroom, and full basement. Asking $62,900. Please call PHYLLIS COUTTS 388-9563 or 598-3321 (anytime).

MEMBER
Relocation Services of Canada

GREAT LOCATION, CEDAR Hill Road, new 1750 sq. ft. custom home, 3 bedrooms, 3 baths, formal dining room, family room, thermopane, 2 fireplaces, vacuum system, double garage and more. $88,500. 721-3879.

STARTER HOME
New home priced from $45,000 to $60,000, builder provides range, refrigerator, washer-dyer and garden tools. Financing arranged. 652-4274.

Open House
7657 Sigmar Place, Central Saanich. Saturday, Sunday. 3-bedroom bungalow. $59,500. 652-4562, 478-8591.

250 HOUSES FOR SALE

Green Acres

$41,000.00
MAKE YOUR OFFER
THREE BEDROOMS
NO BASEMENT
EASY CARE LOT
SEARS AREA
VENDOR MAY CARRY 2nd MTGE.
MLS
CALL
GLEN ROBERTSON
Office 592-2431 Res. 592-9776
LANSDOWNE PROPERTIES LTD.

GREEN ACRES

THE ZIEGLERS OAK BAY CHARACTER

Open Thurs.-Fri. 2-4 p.m.
2434 Cranmore Road
Super 3-bdrm. that is huge and just waiting for expansion. Full high bsmt. and attic with dormers and windows. Plus character waiting to be appreciated. $63,500.
THE ZIEGLERS
384-8075 pgr. 310. 592-1768
Seaspray Properties Ltd. 595-3151

$45,000 $1200 DOWN

With monthly payments similar to what you are now paying in rent. You will not beat our product or location. Hurry — only 2 left! 5-year warranty. For more information call 384-1101 or 477-8646. Tod-Hackett Constr. Ltd.

DUNSMUIR PROPERTIES LTD.
388-7868

OAK BAY SOUTH

Charming 4-bdrm. colonial carefully modernized and now forced to sell by reluctant owner. Living room, den and dining room feature panelling and fireplaces. Oak cabinet kitchen, 2 baths, 3rd floor library or hobby room. Spaciousness everywhere in this 3000 sq. ft. home, easy-care garden. $125,000. By appointment only. Call: Allan Klenman, 656-4242.

52 HOMES

Your choice of over 52 homes from one to six bedrooms from $1.00 down to all cash — For example: 3 bedrooms, full basement, fireplace, etc. With 5% down payment would be $332.00 per mo. including taxes. For further details and a complete list, phone R. W. RHODES at 382-8101 or 479-9241.
National Trust Co.
3440 Douglas St.

OPEN HOUSE
4200 Tyndall Ave.
PLUS LOT
SAT. 1:30-4:30

Immaculate home with large living room, separate dining room, family kitchen, two bedrooms on main.
PLUS
Two bedrooms, lge. rec. room or living rm. down w/patio entrance, laundry and wksp.
PLUS
A spare lot to build on. Early possession, offers accepted on asking price of $84,900. MLS 37956. Call Art Bedford 592-2090 or 592-2407.
MARGETTS & GOWER
OAK BAY PROPERTIES LTD.

A. E. LePAGE WESTERN LTD. REALTOR

OPEN HOUSE
THURS. & FRI. 2-4
3132 WASCANA

Clean 2 BDR home in convenient area of Gorge. Features FP, oil furnace, fenced lot and separate garage. Vacant. Full price $47,-500. GORDON DOVEY 721-5049 or JOHN MACDONALD 384-9160. Office 386-6331.

OPEN HOUSE
1821 Chimo Cl. (off Fairburn)
$73,900

Situated on a quiet cul-de-sac close to UVIC, schools, buses and shopping centres, 3 br., 1½ baths, open plan livingroom with fireplace, kitchen with built-in dishwasher, sundeck, double carport & R/ basement. Low Down Payment and vendor willing to carry a mortgage. No reasonable offer refused. Mrs. Pat Saulnier, Kasapi Const. Co. Ltd., 538 Dupplin Rd. at 386-6191 or res. 384-2197.

B.C. LAND AND INSURANCE AGENCY LTD.

OPEN FRI & SAT
1:30-4:00 P.M.
3117 DELTA
For Only $39,900

You can have 4 bdrms., 2 baths, large lvgrm., and family sized kitchen plus an attached workshop, situated close to Mayfair Shopping Centre. Your host Shirley McLeod 478-8220 or 478-5588 B.C. Land.

Cedric Steele Realty Ltd.
388-6258

SOUTH OAK BAY

A generous, older, family home with 4 bedrooms and a den, 2 fireplaces, 1½ baths. Large kitchen with an eating area. Full basement, updated wiring and plumbing. Lots of off-street parking. Large lot with lane at rear. Asking $67,900. Vendor may carry some balance. Call Pattie or Peter Bardon, 388-6258 or 384-3947.

250 HOUSES FOR SALE

A. E. LePAGE WESTERN LTD. REALTOR

OPEN HOUSE
SAT. & SUN. 2-4
2832 RONALD RD.

See this new listing this weekend. 3 BDR, master ensuite, family room. Close to elementary schools in the Glen Lake area. MLS. $59,500. Your host: TED WEBB 384-0815 or 386-6331.

OPEN HOUSE
SAT.—SUN. 1-4 PM.
922 NICHOLSON

(OFF QUADRA)
Brand new home situated on a 14,000 sq. ft. lot which is very secluded, has views and tree park bordering it. This 3 bdr., 2 bathroom home, R.I. basement has many features like double carport, 2 sundecks, cedar siding, feature walls, teak kitchen cabinets, foyer entrance, etc. No reasonable offer refused. Buy direct from builder. For information call 479-2056, 479-1365.

C. F. Montague
1720 LILLIAN RD 595-4413

OPEN HOUSE
1559 BAY STREET
SAT. 2-4:30 P.M.

PRIME INVESTMENT, FIRST HOME OR RETIREMENT. VERY GOOD CONDITION INSIDE AND OUT. LOW HEATING AND MAINTENANCE COSTS. 2 B.R.s L.R. WITH F.P., CONVENIENT KITCHEN. FENCED REAR GARDEN. ASKING $41,900.
R.L. BERGSTROM 592-0109

$1250 DOWN $45,000 BRAND NEW

3-bedroom house on large fully landscaped lots with only 1250.00 down and payments of approx. 300.00 per month. Government grants available and only a few left. DOUG POWELL 386-6164 res 592-6417 or pager 388-6275 #878.
CASTLE PROPERTIES LTD.

BY OWNER
1575 Clawthorpe Ave
(Near Sears)

To appreciate this quiet 2 bedroom, featuring spacious bright kitchen, sundeck and fireplace it must be seen. Fenced lot has veg garden and insulated garage/workshop. $49,900. Price includes fridge, stove, washer and dryer. To view, 595-0548. (No agents).

New Homes Broadmead

992 Cottontree Close $106,500 and 4509 Cottontree Lane, $108,500.

OPEN HOUSE

SAT. and SUN. 1:00-4:30 p.m. Terrific new 3-bedrm. homes with many modern features that the discriminating buyer should see to appreciated. 10½% financing. JIM RANSON 479-5910 Westgate Rltd. Ltd. 388-9941.

KNOWLES REALTY LTD.

OPEN HOUSE
4114 SHELBOURNE
THURS., FRI., SAT. 2-4 p.m.

3 yr. old 3 BR home with a professionally finished 2 BR in-law suite in the full bsmt. Super 2 family home or help with a mortgage payment. M.L.S. 37984, $77,900.
NORMA HILL 383-7796
HAZEL CLARKE 658-5656

2464 HAZEL STREET SOUTH OAK BAY

Put this super family home on your list of houses to view. Features include: 3 large bedrooms, 2 fireplaces, utility room, a large rec room, sundeck, conservatory, and a bright, spacious kitchen with eating area. To view please call:
Don Marsden 388-6578
CASTLE PROPERTIES 386-6164

OPEN SAT. & SUN. 2-4
4 Bedrooms $49,900
3213 Rutledge St.

Large family home, L.R. & D.R., lg 14½x12 kitchen, 3 baths, rec room and office in bsm't., 50x136' lot. Offers.
479-3612 Kent Deans 478-8316
Century 21 Suburban Realty (1978)

SIDNEY. NEAR HOTEL AND SHOPS. ESQUISITE TUDOR STYLE HOUSE, SPLIT LEVEL. LARGE ROOMS. LOVELY WATER VIEWS. STONES THROW TO SEA. TWO YEARS NEW. ONE FULL, TWO HALF BATHS. THREE BED, L SHAPED LIVING AND DINING AREA, TWO FIREPLACES. PRICE INCLUDES NEW CARPET THROUGHOUT, DRAPES, WASHER, DRYER; STOVE AND FRIDGE, GARAGE, PRETTY GARDEN. PRICE $75,900. PHONE 656-5230 OR 595-6090.

Gorge Waterfront
$139,000

.9 acre lot containing, large 3 bedroom home with 2 bedroom in-law suite. Built by the builder for the builder. Living with fireplace, DR with F.P. Family room with woodstove, large kitchen, 2 pce. bath on main floor, full bath plus 3 pce. ensuite. In-law suite has kitchen, 4 pce bathroom, fireplace. Plenty of parking. 592-2130, 388-5464, Pager 701.

OPEN HOUSE
1702 Bank St.
Thurs. Fri. Sat. 1:30-3:00

Try $2600 down and monthly paymts as low as $425 per month to qualified purchasers. New 2 bedroom, no-step home with large living room and dining room. Eating area in Kitchen, fireplace, cedar siding. For sale by builder, 592-2130 or 388-5464, Pager 701.

Central Saanich

NEW, 3 BEDROOM, FULL BASEMENT BUNGALOW ON A LARGE LOT CLOSE TO THE SEA. BEAUTIFUL STONE FACED FIREPLACE IN LIVING-DINING ROOM OVERLOOKING BACK OF LOT, WITH SOME SEA VIEWS. ROUGHED-IN F.P. AND 3RD BATH ON LOWER LEVEL. FULL PRICE $63,900. CALL 385-6211 EVE. 598-1737.

BY OWNER
4-bedroom, basement home, double garage, one quiet dead end street, behind K-Mart. Lots of parking. Close to all levels of school and University. 477-9633.

250 HOUSES FOR SALE

Castle PROPERTIES LTD.

OPEN HOUSE
1733 NEWTON ST.
FRI.-SAT. 1:30-4

Cosy easy to care for 2 bdrm. no bsmt. bungalow. Living room has a fireplace. Compact kitchen with eating area. Sliding doors to deck. Yard has plenty of space for a garden lover. $49,000.00. MARG EMMERSON 658-8386 or 386-6164.

OPEN HOUSE
SAT. & SUN. 1-4 P.M.
615 JOLLY PLACE
(Off Glanford)

"Family plan". Near new 3-4 bedrm home with coxy in-law accommodation on ground floor. Attractive floor to ceiling rock faced F.P. D.R. well designed kit, dishwasher and Thermo pane doors to sundeck. 4 pce - 3 pce and 2 pce. bathrm. Close to all ammenities, Asking $73,900. See it with OLIVE KER 592-4450 or 386-6164.

3378 KINGSLEY PLACE
OPEN HOUSE
SUNDAY, FEB. 3rd
2 p.m. to 4:30 p.m.

Vacant move right in, 3 bedroom basement home. Dining room and nook, $50,000 mortgage may be assumed at only 10½%. Full price $62,800. CALL HAROLD WARE, office 386-6164, res. 385-1580.

NEW MLS OPEN HOUSE
2652 ASQUITH

Don't miss this full basement home Saturday 12-3 p.m. in the convenient Oaklands area. Great savings to you with a large 10% mortgage. See you Saturday. MLS 38198. MIKE SWEENEY IS SERVICE. 595-8780 or 386-6164.

SAANICH EAST
3846 LANCASTER

If you want a fine two bdrm home with Lake views and a large land parcel, all for a mere $45,900. CALL MIKE SWEENEY IS SERVICE EXCLUSIVE. 595-8780 or 386-6164.

$43,900

Spacious (1,050 sq. ft.) three bedroom completely renovated older home, modern kitchen and bathroom, all on one level. MLS 36619. Call CHRIS GREIG 386-6164, Castle Properties or Res. 386-1296.

GORGE
$43,900

Two bedroom no-step bungalow, living room with fireplace; utility room off kitchen, full level lot. Exclusive. Call CHRIS GREIG 386-6164, Castle Properties Ltd. or Res. 386-1296.

the Permanent For Sale

3647 SHELBOURNE 477-0141
LARRY BROOKS — MANAGER

OPEN HOUSES
SAT. AND SUN.
1:30-4
930 AGNESS ST.

Modern strata duplex. LR, DR, kitchen, 3 BR's, 1½ baths, sep. storage. Come see the hidden bonus! Only $45,900. MLS No. 038059. Your host
FERN COLOMBIN
477-0141 479-0229

SAT. 1:30-4
858 GLADIOLA

FROM OUTSIDE it is hard to believe that inside you'll find over 1100 sq. ft. of living space — 2 BR's, huge LR with glass doors leading onto sundeck, sep. DR with FP, bright kitchen with E.A. You won't get the full picture if you only drive by. Let me show it to you.
CONNY YASEY
477-0141 pager 735 477-8751

SAT. 2-4
6688 WOODWARD

GET OUT THE TAPE MEASURE and see what "surprises" you will find in this 4-level split backing onto Butchart Gardens giving complete privacy, on an extra large lot 85x145. Entertaining is easy in your 16x14.6 with floor to ceiling FP. Imagine how much simpler culinary efforts will be in a beautiful 12x13 kitchen. Finished fam. rm. has wet bar and floor to ceiling FP, 3 BR's, 3 baths — so bring your metric tape. This one will measure up. Only $69,900.
DOLORES MILES
477-0141 652-2735
FERN COLOMBIN
477-0141 479-0229

SAT. 1:30-4
112-848 ESQUIMALT RD.

Ring the bell and come see this delightful 1-BR suite close to town and all amenities. Tastefully decorated. $25,900.
ELEANOR BRAY
477-0141 592-1130
THE PERMANENT

NEW $53,900. 3 BEDROOM, over 1200 sq ft. Lot 70 X 150. Open house, Fri and Sat, Feb 2nd and 3rd from 3 till 5. At 774 Royal Oak Ave. Phone 479-8462.

OPEN SATURDAY 2-4

253 COUNTRY HOMES and PROPERTIES

COUNTRY SERENITY! CITY ELEGANCE!

NESTLED on 3.4 acres is this MASTERPIECE of DESIGN and CRAFTSMANSHIP. 1450 sq. ft. on the MAIN with OUTSTANDING features such as VAULTED ceilings. Floor to ceiling ROCK fireplace. Kitchen sky-LITE, Thermopane windows, INTERCOM, FRANKLIN Fireplace in Rec Rm. Situated in a quiet area, between Goldstream Park and Millstream Rd. Price $108,500. MLS 36229. To view phone TERRY EDEN. 386-3494.
CENTURY 21 Western Homes
1037 Cloverdale Ave.
386-3494 (24 hrs.)

DUNSMUIR PROPERTIES LTD.
388-7868

SHAWNIGAN LAKE

2-storey waterfront year-round house on southeast side of lake. 3 bdrms., ramp and all for $75,000. Also next door vacant lot, approx. 51x240. Price $36,900. Call
Bing Richards 385-3806

COUNTRY HOME 2 BARNS

On a quiet country road and almost an acre of secluded land, a 3 bedroom home with 2 bathrooms, living room with full feature fireplace, a large "country" kitchen, and 3 bedrooms, master 3 pce. ensuite and private sundeck. The large barn has loft, and could be converted to guest cottage. Second barn is fenced, ideal for stable. Offered at just $79,500.
Residence Ted Walford Office
598-1420 477-1841
Block Bros. Realty Ltd.

OLDFIELD ROAD

A 12 acre estate in a choice location, with approximately two-thirds of land cleared. The home is suited for a family and is only 6 years young. Five bedrooms, three bathrooms, separate dining room, deluxe kitchen with adjoining family room. Make an offer on the asking price of $159,000. MLS 352621. IAN BOORMAN 595-1535 or Res. 592-3335
BOORMAN INVESTMENT CO. LTD
2045 CADBORO BAY RD.

W. SAANICH RD.
11.75 ACRES

3-bdrm. home, two revenue cabins, corral, meadows. City water and wells. Try $37,000 down on asking price of $185,000.
GLENN NICHOLLS
598-5144 598-7689
T. L. Mann & Associates Ltd.

COUNTRY HOME
SOOKE

3400 Sq. Ft. Quality construction on 10.9 Acres. $195,000. M.L.S. Call
DAVID SCOTT 385-3435
P.R. BROWN & SONS

SAANICH PENINSULA PROPERTIES LTD.
2254 Beacon Ave., Sidney 656-4000

GORDON HULME LTD.
Sidney Saanich Peninsula
656-1154 2444 Beacon Ave.

256 WATERFRONT PROPERTIES

WHITTOME'S
Shawnigan Office

SHAWNIGAN LAKE. High class Strata Title development with superior residential qualities. Nice lots of approximately ½ acre. About 200 feet of sunny common beach, safe for small children. Common tennis court and recreational area. Community water hook-up. Sewage drain fields installed. Ready to commence building a home from 1,000 sq. ft. upward. Located near the new elementary school. Prices from $18,500 to $25,500. About half the price of a private waterfront lot. This is an opportunity that only comes once.

COWICHAN STATION. 14½ acres of exciting wilderness with 600 feet of Koksilah River front. Marvelous beach for swimming and fishing. Creek with waterfall running through the land. In 2 acre area. Located at the end of Hillbank Rd. Watch for our signs.

SHAWNIGAN LAKE. 2 or 3 bedroom home with 25 feet of leased beach with private dock. An excellent older building with large living room, porch and patio. A bit of wooded land with trails. Asking $49,500. This is good for starter and retirement.

SHAWNIGAN LAKE. Perfect seclusion on a high spot on the South end of the lake with unequalled view along the length of the lake. About three quarters of an acre. 54 feet of leased waterfront with private foreshore. Older family home with large living and dining rooms, spacious bedrooms and a fine den. Lake view from all these rooms. The basement has been developed into a 2 bedroom apartment for in-laws or for rental purposes. This property was appraised in 1975 for $66,000 for mortgage purposes. It is now for sale for $69,000 due to pressing circumstances. A very good buy indeed.
For the above listings phone Mr. John Ettema at 743-2607 or 743-5311 (Office)

Open To View
2774 Murray Drive
(OFF ADMIRALS RD.)
Fri., Sat., 2-4:30
$85,000
New Listing
Something Special
Possession March 1

A RETIREMENT GEM SITUATED IN A LOVELY AREA WITH A COUNTRY LANE ATMOSPHERE WITHIN THE 3 MILE CIRCLE. THERE ARE SWANS AND DUCKS AT YOUR DOORSTEP ON THE 60x134 EXPERTLY LANDSCAPED LOT. THE ATTRACTIVE HOME WITH SHAKE ROOF AND FEW STEPS FEATURES A LARGE SUNKEN LIVING ROOM WITH 17' VIEW WINDOW; DINING ROOM OPENING TO SLATE COVERED PATIO OVERLOOKING THE WATER. TWO LARGE BEDROOMS; 4-PCE PEDESTAL PEMBROOKE BATHROOM; FULL CEMENT BASEMENT; OIL FIRED HOT WATER HEAT. A LOVELY FLOOR PLAN AND A BEAUTIFUL SETTING. DON'T FAIL TO VIEW THIS HOME. AN EXCLUSIVE LISTING. APPOINTMENTS ONLY THROUGH MR. YELLS, 388-4271 or RES. 383-5039. ACT QUICKLY ON THIS HOME. J. H. WHITTOME AND CO. LTD.

Home & Cottage
Shawnigan Lake

Attractive family home overlooking the lake PLUS a waterfront permanent cottage. Spacious quality home offering 4 bedrooms, 3 sets of plumbing, 2 fireplaces, large dining room, hot water heating, wrap-around sundeck, shelter for 2 cars and boat. Basement makes an ideal in-law suite. Self-contained 2-bedroom cozy cottage, with sundeck, on the water, rents for $190. Well maintained property, .6 acre, storage shed, greenhouse and fruit trees. Beautiful spot on the east side, close to the village. Good value, $108,000 (MLS), smaller trades considered. For complete details call Leo Van Dyk, 386-3585; res. 479-6264, Victoria Realty Ltd.

256 WATERFRONT PROPERTIES

SOMETHING SPECIAL

A contemporary home ideally suited for those seeking close in location yet residential privacy. Built-in 1976 for the present owner, the design features West Coast woods and extensive use of glass including several skylighted areas. Three bedrooms, 2½ baths, gourmet pullman kitchen with fireplaced family room off, heated swimming pool 18x28, boat ramp to approx. 84 feet of waterfront and much, much more $194,500.
GRAY LAITE 656-5267
SID HASLAM 477-1994
National Trust 595-2121

WATERFRONT
By owner, 1900 sq. ft. custom designed 4 year old home, on ½ acre with spectacular views and easy access to sand beach. To view please phone 478-9171.

BY OWNER, $39,900, OCEANfront, 2 bedroom cottage. Stove and fridge, redecorated, new carpets and drapes. 386-9061.

WILDERNESS CAMPSITES 29 acres, 1500' waterfront, from $5,000. Phone 386-1607 before 10 am.

DEEP COVE, LARGE HOME, quality features, $116,900. Call owner 656-7051.

WATERFRONT ... SEAGIRT Rd. East Sooke. $35,000. Private only, 385-2069.

CORDOVA BAY

Watch seals and sea otters from your living room in a pretty 3 bedroom home. This is quiet country living but will all the convenience of a well established community at hand. Prime waterfront property, offers to $122,000.00
DAVID GARLICK 592-3868
PACE PROPERTIES LTD.
592-2413

258 CONDOMINIUMS



846 BROUGHTON 388-6454

HARBOUR VIEWS
$95,000
LAUREL POINT

Beautiful extra large condominium with 2 bedrooms and 2 full bathrooms. Lovely corner suite with views over Inner Harbor and City. Truly first class with swimming pool, sauna, workshop and games room. Can be viewed anytime. MLS . . .
GARY BRIDGE
388-6454 595-6968

SEAVIEWS
ASKING $36,500
FAIRCLIFF MANOR

Cozy one-bedroom condominium located high on a hill in one of the most desired buildings in Fairfield. This top floor suite offers tremendous views over Fairfield and the Pacific Ocean, and is within walking distance of shopping and bus lines. Can be shown anytime. Make an offer. MLS . . .
GARY BRIDGE
388-6454 595-6968

No. 401 - 1188 YATES ST. 2 bedroom, 2 bath, in a quiet well kept 20-suiter. Large kitchen with eating area, hot water heat; walking distance to town, park, and sea. Reduced to $41,000 for a quick sale. See and compare. Call now.
LAURIE COMO
388-6454 479-1179

Park Pacific

The Newport Beach
1375 Newport Ave.
Oak Bay

Victoria's newest prestige address. The Newport Beach provides the intimate atmosphere large buildings lack, yet the privacy and security you desire. Victoria's most experienced condominium builders missed no detail on this 23 suite concrete and block building with both controlled entry and under-ground parking, sauna, hydro-therapy pool, exercise, meeting and workroom areas. There is still a fine selection of exclusive suites in Park Pacific's finest project.
FEATURED THIS WEEK: A lovely 3rd floor unit featuring a panorama of ocean, mountains (including Mt. Baker) and Marina. Packed into the spacious 1420 sq. ft. interior are the 2 bedrooms both with delightful water views, 2 full bathrooms (ensuite of course), inline living-dining area with corner brick fireplace, 3 appliance kitchen with loads of cabinets plus an eating area. All this and in-suite laundry facility. Offered at $125,000.

OPEN TO VIEW DAILY FROM 1:00 to 5:00. FOR FURTHER INFORMATION OR PREVIEW SHOWING CALL J. B. YOUNG, RES. 598-1818 or PAGER 388-6275 - NO. 805.

383-4124 anytime
Park Pacific Apartments Ltd.

FOR SALE OR RENT

Beautiful 2-bdrm, 2-bthrm, luxury unit, 1,000 sq. ft. $45,000. 598-1702. Open house Sun. from 2-6.

TOP FLOOR

2 bedrooms, with storage in the suite, good building in Mt. Tolmie area. This is hard to beat at $33,900. Call ROB ANGUS 595-2121 or 652-2576 National Trust.

258 CONDOMINIUMS

SUPERIOR LUXURY TWO BEDROOM 2 FULL BATHS CONDOMINIUM PRIME DALLAS RD. ASKING $121,900

Located on the fifth floor (facing South and West) of a superb steel and concrete building, this immaculate prestige apartment-home affords PANORAMIC SEA AND MOUNTAIN VIEWS. Nearly 1400 sq. ft. of luxurious living space, including living room (20x15) with glass enclosed white brick raised hearth fireplace, separate dining room (12x11), excellent kitchen with eating area, utility room; two spacious bedrooms (16.6x11 and 12.4x11.4) — master bedroom features deluxe 4-pc. ensuite bathroom and WALK-IN DRESSING ROOM CLOSET. Many VALUABLE EXTRAS including self-cleaning stove, 15 cu. ft. fridge, dishwasher, garburetor, WASHER and DRYER, all all DRAPERIES except those in 2nd bedroom. Ideally situated in a preferred area of Victoria, close to Beacon Hill Park and all amenities. For further information or appointment to view call ROBERT YOUNG 383-9898 Res. or 388-6275 (Pager 821) or 383-4124 anytime. Park Pacific Investments Ltd.

Green Acres

OAK BAY SEAVIEW

MAIN FLOOR ONE-BEDROOM SUITE IN CHOICE AREA CLOSE TO WATERFRONT, SHOPS AND CHURCH. IMMEDIATE POSSESSION. CLEAR TITLE. MLS.
$32,000.00
CALL
GLEN ROBERTSON
Office 592-2431 Res. 592-9776
LANSDOWNE PROPERTIES LTD.

GREEN ACRES

Century 21 WESTERN HOMES
1037 Cloverdale 386-3494

ALMOST PERFECT!
$29,900

Bright spacious 1 BR suite in an excellent building. Living rm, dining rm, cab. elect. kitchen features stove, fridge and dishwasher. Extra amenities available are sauna, games rm, swirl pool, workshop. Monthly assessment of $46. include heat and light. Phone now to view ML 36228. TERRY EDEN 386-3494.

1 BR. BEAUTY!
$39,900

Situated on Oak Bay Ave., this ground floor unit is neat and spacious. The living room features sliding glass doors to large patio. Extras in the building are workshop, parlor and rec rm. The unit is presently rented — built in 1975 so qualifies for C.C.A. To view phone TERRY EDEN 386-3494.

OPEN HOUSE
103-1040 SOUTHGATE
SAT. 1:30-4:00

If you want to live in Fairfield in time to watch the Japanese plum bloom, come on out and have a look at this 1 bdrm suite in an immaculate, well run, adult oriented building. Close to Beacon Hill Park, shopping, transportation, downtown. MLS 36644. Offers on $34,500. For prior viewing, call DEL WILLIAMS, 385-9855.
PEMBERTON, HOLMES LTD.
1000 Government St. 384-8124

DALLAS WATER VIEW

Enjoy ocean and mountain views from your suite, or a 360 degree panorama from the rooftop observation deck. Walk to town, park and beach. Bright 1010 sq. ft. condo in quiet adult block. Must be sold, make an offer. MLS. Please call BOB KATZER, 382-3092.
PEMBERTON, HOLMES LTD.
1000 Government St. 384-8124

KNOWLES REALTY LTD.

OPEN HOUSE — CHATEAU NEUF
Suite 111—1149 Rockland entrance off Burdett, Sat. & Sun. 1:30-4:00
Super deluxe 2 bdrm., 2 bath suite with 29 foot living rm., 3 appliances included plus separate laundry rm. Building features sauna, workshop, laundry rm. and swirlpool. See for yourself the many fearures for asking price of $67,900 ML 37846. In attendance:
Jack Greenwood
Polly Higgins

OPEN SAT. 2-4 P.M.
CHATEAUNEUF #112-1149 ROCKLAND

Quality abounds in this executive 2 bedroom, 2 full bath, bright corner suite located on the main floor of this prestigeous building. An unusual desirable feature is the 3 private patios having southern exposure. Priced to sell quickly at only $59,900.

$19,000
CONDO

Located in Exq. convenient to down town with quiet location overlooking the city. This is a studio type unit with a good private bedroom area. Sale includes fridge, stove and all drapes. Building has sauna and swirl pool. Use B.C. Second and get in with less than $1000 down.
385-1431 Randy Small 388-6275
Lee Wrobel #654 & 865
British American Realty Ltd.

LARGE 3 BEDROOM CONDOminium, James Bay, 5 appliances, basement, 2 bathrooms, $48,900 will consider car, boat, motorhome or property as down payment, take over mortgage, 383-6171 or 652-5717.

OCEANFRONT, SPACIOUS TOP floor, 2 bedroom, 1½ baths, 4 new appliances. Prestige building. Workshop, Sauna, gamesroom, covered parking. Adult oriented. 382-2584

$29,500

1 bdrm. Condo near Beacon Hill. Assumable mortgage at 10%. Call 383-5110 after 5 pm.

RETIRING? SELECT THIS quality two bedroom: heated indoor pool, social rooms. Opposite Beacon Hill Park. $74,500. Phone 383-1591, 388-5386.

258 CONDOMINIUMS

LAUREL POINT

Large exclusive one-of-a-kind terrace suite with gorgeous south west exposure. Over 1450 sq. ft. featuring spacious living and dining rooms, 2 large bedrooms, combination den/sun room, 2 full bathrooms. Master bedroom complete with dressing room, huge walk-in closets and 4-pce. bath. Top quality broadloom and 6 appliances, must be seen.
JOHN M. HUNTER
388-6258 388-6966

SOUTH OAK BAY

A generous, older, family home with 4 bedrooms and a den, 2 fireplaces, 1½ baths. Large kitchen with an eating area. Full basement, updated wiring and plumbing. Lots of off-street parking. Large lot with lane at rear. Asking $67,900. Vendor may carry some balance. Call Pattie or Peter Bardon, 388-6258 or 384-3947.

CONDOS:

1. ESQUIMALT. 1-bdrm. View of Straits. Large rooms. CCA tax designated. $32,200.
2. GORGE VIEW. 853 Selkirk. 2-bdrm., washer and dryer in suite. Swirl pool, sauna. $46,500.
3. ESQUIMALT. No Down Payment! Rent with option to buy. Rent $305. Purchase price $42,400. 2 bdr., 1½ baths. Billiard room, underground parking. Near all facilities.
4. UNIVERSITY PARK TERRACE. Near UVic and Racquet Club. 1 and 2-bdrm. $32,000 and $43,600.
5. ROCKLAND. Deluxe 2-bdrm., 2-bath, den, fridge, gourmet stove, dishwasher, space for washer and dryer. 1,300 sq. ft. of gracious living. 2 saunas, workshop, lounge, balcony, roof deck, swirl bath. $73,200.

598-5144 Ralph Keller 388-4076
T. L. Mann & Associates Ltd.

BROWN BROS. on LANSHARD
"People Helping People"

OPEN TO VIEW
660 Battery St.
Fri., Sat., Sun.
1:00-4:00

A well-planned 1-bedrm. suite located close to Dallas waterfront and Beacon Hill Park. Small, adult-oriented block. Price of $31,400 includes large mortgage of $24,000 at 10%. Range, fridge and custom drapes included.
TED KAY JIM MASSEY
385-8771 385-8226
(anytime)

OPEN HOUSE
Sat. & Sun. 2-5:00
ROCKLAND ONLY
2 SUITES LEFT

In this desirable area. These two large, NEW, top floor suites have: two bedrooms, 1½ baths, kitchen with eating area & lockers. Bldg. has billiard room and good parking. Only $49,900. To see this fabulous buy, contact Loretta Hogarth 592-3537 or 592-2407.
MARGETTS & GOWER
OAK BAY PROPERTIES LTD.

SKYLIGHT ROCK FP 2 BALCONIES

These are only some of the interior appointments that make this 2 bedroom and den condominium surpass all in its neighborhood. Situated on a quiet street in a park-like setting close to shopping and golf course, this is for the discriminating buyer who wants privacy with all the extras. Price of $55,900 includes sauna, swirl pool, rec. rm., workshop. Call for details and appt. to view. MLS.
LEONA EDMONDSON
477-7291 (Bus.) 384-5088 (Res.)
D.F.H. REAL ESTATE LTD.

OAK BAY

Cement constructed. Lovely 2 bedroom condominium with 2 bathrooms, balcony affording partial seaviews, underground parking, all appliances including washer, dryer in unit. A perfect retirement home at $69,500.

CLOSE TO TOWN

1120 sq. ft., 2 bedrooms, 3-year-old condominium with large LR and rock fireplace, ground floor with sliding glass doors leading to patio and lawns. Small 12 unit deluxe building in meticulous condition. $59,500.
SID HASLAM 477-1994
GRAY LAITE 656-5267
National Trust 595-2121

$42,500

Here is the best value in town! This suite features a lot of accomodation for the money with the two big bedrooms, 2 bathrooms, living and dining room spaciously laid out over 1094 sq. ft. Proximity to the sea is another important feature with views of the ocean, from your balcony and a lovely coastal walk just down the road. The block is exceptionally well-maintained and features a swirlpool and sauna. Purchase price includes stove, fridge and dishwasher. For more information please call:
Don Marsden 388-6578
CASTLE PROPERTIES 386-6164

ALL CONDOS ARE NOT THE SAME
MT. TOLMIE AREA

This two-bedroom unit has washer and dryer in the home. Ensuite F.P. — expensive carpeting — beautifully planned and a very large private patio. Gracious living from someone, priced at:
$53,900
REID TOPP
RES. 652-3817 BUS. 385-7721
PAGER 388-6275, No. 619
GARDNER REALTY LTD.

CLASS—$44,500

That's the word that best describes this one bedroom plus den suite in one of Victoria's most prestigious condos. Features include: an entertainment sized living and dining room; plush wall to wall; city views; plenty of storage space; sauna; swirlpool and much more. This suite is perfect for the professional couple. To view please call:
Don Marsden 388-6578
CASTLE PROPERTIES 386-6164

ESQUIMALT

One of the best in this complex. Three bedrooms, 4-pce. bath, utility room off kitchen, comfortable living rm. with W/W carpet. Nicely redecorated with wallpaper. Price includes, washer, dryer, stove, and fridge. Ground floor with patio. Asking $28,500. To view call
RUSS FITZSIMMONS
382-9191 Bus. Res. 477-2412
FRANK BOUSFIELD
382-9191 Bus. Res. 382-4968

THE PERMANENT

OPEN HOUSE FRI. AND SAT.
1:30-4:30
321-1680 POPLAR

$28,900. One BR suite in Mt. Tolmie area, W.W. carpet, drapes, stove and fridge inc. Swimming pool, etc. in this very popular complex. SEE IT TODAY: 477-0141, ELSIE O'BRIEN or MAUDE DOBSON day or eve.
THE PERMANENT

258 CONDOMINIUMS

IT'S A BEAUTY STRATA DUPLEX GORGE VIEW

Enjoy a fantastic view from the sunroom, kitchen and the attractive wood finished living room with fireplace. Private balcony off the Master bedroom. 2nd bedroom plus den. Workshop off carport, easy care lot. Situated on a quiet cul-de-sac. ASKING $72,000. MLS. Dave Roberts 477-1317, 386-3585. Leo Van Dyk 479-6264.

High View
Price Reduced
$44,900

2-bedroom corner suite — 1½ bath, balcony, super town and harbour views. Immaculate condition. Swimming pool and many extras in this 9th floor apt. New leasehold listing. Vendor moving. MLS.
SUSAN or JACK BETTS, 477-4042
385-2481, 388-6275, pgr 909
Swinerton Stewart Clark Ltd.
REALTY WORLD

HAMPSHIRE HOUSE SEAVIEW SUITE!

A condominium in Oak Bay's most sought after waterfront building.
$68,000
JACK PETRIE
598-8736 (res.)
598-3321 (bus.)
JACK MEARS OAK BAY REALTY LTD.

TOP FLOOR CONDOMINIUM

Face South with magnificent view of Sea and Olympics. 2 br 1½ bath, carpeted throughout. Fully equipped kitchen, plus dishwasher and eating area. L. room with balcony. Dr. has mirrored wall., Security parking and many extras. Vendor must sacrifice only $43,900 MLS.
388-4434 RICK KINNIS 477-9394
388-4434 ARNOLD MARR 477-6233
WESTMONT REALTY (1977) LTD.

Cedric Steele Realty Ltd.
388-6258

LAUREL POINT!

2 bedroom suites of varying floor plans for the discerning buyer. Trades will be considered.
CEDRIC STEELE REALTY Ltd.
388-6258

$495 DOWN with B.C. Grant

New Condominiums. Includes Frost-Free Refrigerator and deluxe Self-Cleaning Range. Monthly payments $216.00 PIT, $29,900. Call 385-2458 anytime for viewing. Byron Price & Associates Ltd.

"UNIQUE" OPEN SAT., 2-4 p.m.

No. 206 614 FERNHILL PLC. — Esquimalt. Unique floor plan, 1400 sq. ft. of living area, with open-style kitchen to formal dining rm., large living rm. plus 2 bdrms., family rm., 2 bathrms. and simply gorgeous. Close to shopping, bus route to downtown and all this at a low price of $49,900. Your host
386-3231 BOB HAHN 595-1642
BLOCK BROS. REALTY LTD.

OPEN HOUSE
#402-1020 ESQ. RD.

SAT: 2-4 PM.
Charming 2 BR accomodation with 1 and 1½ baths, fireplace, skylights.
Gail Jenkins
VIDCO
388-4232 478-6458

PLEASE COME!

Have a coffee! And we'll chat about the advantages of this spacious 2-bedroom condominium. 5 appliances included. Off Selkirk and close to Gorge Waterway. No. 206-955 Dingley Dell. Be my guest. Only $42,000. ML 37738. Offers, Please.
MARY WOOD
382-9191 BUS. RES. 592-2647

THE PERMANENT

ONE BEDROOM MAIN FLOOR
$26,900

Close to everything! Access to Sauna, swirlpool, games room, workshop. MLS. Owners leaving city.
CLIFF SALMOND
385-7721 477-3626
GARDNER REALTY LTD.

OPEN HOUSE
129-964 Heywood Ave.
Thurs., Fri., Sat. & Sun.
1-4 p.m.

The Villa Royale offers all the amenities that one would expect to find in a prestige property. Ideal for retired folks. 1 Br. apartment facing Park. $29,500. Don Bacon, Byron Price & Assoc. Ltd. 385-2458, Res. 595-6588.

955 DINGLEY DELL OPEN SAT. 1-3:30
$41,000

Lovely 2-bdrm. top-floor suite in quiet, residential gorge south. Large balcony, nice outlook. Walk to parks and shopping.
Melody Villeneuve
388-7557 384-8563
Capital City Realty

CONDO REQUIRED

I have a purchaser who requires a condo that has some or all of the following features: fireplaces, seaviews, good location and spacious rooms. If your suite fits the bill or comes close please call:
Don Marsden 388-6578
CASTLE PROPERTIES 386-6164

SPENCER CASTLE

Luxurious spacious 2 bedrm, 2 bath suites — ensuite laundry facilities — pool. Guest accommodation. Open daily. Weekends by appointment.
DANZO & FRANCO HOLDINGS LTD. 384-4013, 386-3816, 479-7286.

3 BEDROOM CONDO

Quiet and spacious. This unit allows children. On a bus line and close to shopping. Priced at $39,900. Offers considered. Call:
ART STREIGHT
385-7721 388-6275 Pager 882
GARDNER REALTY LTD.

FACES SOUTH

This fine 1-B.R. CONDO. near the University is in a bldg. that has everything except swim. pool. Sauna, swirl, games, etc. As new condition, absentee owner, immediate possession. $32,000.
DAR GARSIDE 384-8001
Royal Trust

LARGE 2-BEDROOM SUITE IN the downtown area overlooking the Inner Harbour. 1377 sq. ft. in concrete and steel building and priced at $129,900. Includes 6 appliances and all drapes. For appt. to view phone:
LEN TAYLOR 382-9485
Royal Trust 384-8001

"OAKDALE ESTATE"
ONLY 4 left, Hurry!
CALL 477-1449 or 477-9313

258 CONDOMINIUMS

OAK BAY TOD HOUSE 2323 HAMIOTA OPEN 1:30-4:00 TUES.-SAT.

3 only left in this prime steel-and-concrete building. 2 bedrooms with 2 full baths. Fireplaces, ensuite laundries. All appliances and drapes. Fully insulated thermopane windows.
H. BLAKE
598-3321
or
383-4372

OAK BAY WATERFRONT GROUND LEVEL CO-OP

Facing lawns and the water, large one-bedroom, 2-bathroom suite. Originally a 2-bedroom, 1-bathroom suite and could be altered back. Something quite unusual here for only $69,000. Oak Bay home considered in trade. JACK MEARS, 598-3321.

BEACON HILL PARK DALLAS WATERFRONT

Just a few steps away from this smart 3-bedroom townhouse. 1½ baths, private patio. Carpets, drapes, range and fridge included. Older home considered in trade. $59,200. JACK MEARS, 598-3321.
JACK MEARS
OAK BAY REALTY LTD.

JACK MEARS OAK BAY REALTY LTD.

2194 OAK BAY 598-3321

Where Trust Is The Basis of All Business

CLOSE BY: COOK-DALLAS

Comfortable 2-bedroom, 1½-bathroom suite in well designed and cared for building. Controlled entrance and controlled underground parking. Southern Exposure for your private balcony. Asking price of $61,000. For information and viewing please call GIBBY McLEOD or BETTY McFARLAND 598-3321.

Member
Relocation Services Canada

259 TOWNHOUSES

The Seahaven
897 Admirals Road

These custom designed townhouses priced from $54,900 have two and three bedrooms, each home has fireplaces in the spacious livingroom, smartly designed kitchens with full appliances, most units have double carports and full basements. Come out and view these exciting homes today from 1:00 to 5:00 P.M. daily or contact for personal viewing:
Westmont Realty (1977) Ltd.
388-4434

SELKIRK MEWS
946 SELKIRK
Brand Spanking New

These exciting new townhomes should be seen quickly. Only six homes, all with basements, fireplaces, dining rooms and two bedrooms. Should probably be adult oriented. These were built with extreme care and thought by Pine Home Builders Ltd., don't be sorry, please come visit us. Priced from $54,900. OPEN DAILY FROM 2-4. Please call 386-3585, 384-4827, ask for Roma or John Molyard, Victoria Realty Ltd.

KNOWLES REALTY LTD.

OPEN DAILY
1:30-4:00 p.m.
PEMBERTON PL.

(1019 Pemberton Rd. (off Fort St.). Quality 3 BR Townhomes in the exclusive Rockland area with Fireplaces, sep Drs., and expensive fixtures and features throughout. Private patios and decks. Well priced from $86,500.
Curt Shubrook
Barbara Greenwood
Norma Hill Hazel Clarke
384-8101

THERE'S MORE THAN MEETS THE EYE

DO YOU WANT
—lots of storage
—secluded large patio
—3 bedrms?
WOULD YOU ENJOY
—being close to downtown within easy access to all areas of Victoria
—being close to shopping and schools?
FOR ONLY $34,900.
YES?
Then call for details and an appt. to view
LEONA EDMONDSON
477-7291 (Bus.) 384-5088 (Res.)
D.F.H. REAL ESTATE LTD.

PRICE REDUCED!! UNIT #18— 933 Admirals Rd:

Enjoy carefree, luxury living in this bright and spacious TRI-LEVEL home of QUALITY and IMPECCABLE DECOR. Comprises gracious LR with FP, formal Dining Room, large family room with 2nd FP, 1½ baths, spacious master BR and roomy 2nd BR. Features 4 bay windows and pleasant VIEWS of MOUNTAINS and harbour.
REDUCED TO $61,500
ED JUPP 385-2481
Swinerton, Stewart Clark, Ltd.
REALTY WORLD

OPEN HOUSE SAT. AND SUN.
1:30-4:00
8 - 3211 SHELLEY

$48,500. Charming lge. 2-BR unit in quiet area near Sears (off McRAE) in 9-unit complex. MLS. You will be pleased with this lovely home. View with MAUDE DOBSON or ELSIE O'BRIEN. 477-0141 day or eve.
THE PERMANENT

259 TOWNHOUSES

Country Side
As Low As $214/mo

for your own 3 bedroom home
For information please call
652-4461 or 386-0897
7925 Simpson Rd.
Open 2-5 p.m. Weekdays
E.Y. Construction Ltd.

SUPER TOWNHOUSE
$42,000

Located in family-oriented complex with swimming pool on grounds in Glanford area. 3 bedrooms, 4-pce. and 2-pce. baths. Nice living room with W/W and F.P. Full bsmt. Phone
OLE KNUDSEN 479-2764
Royal Trust 384-8001

Tillicum Townhouse

3 bdrms., swimming pool. Children welcome, near schools. $33,600.
598-5144 Ralph Keller 388-4076
T. L. Mann & Associates Ltd.

GORDON HEAD TOWNHOUSE
3 bdrm., living room, dining area, FP, 1½ bath, full basement. Sacrifice. $44,900.
388-7557 John A. John 477-8096
Capital City Realty

3 BEDROOM CONDO-TOWNhouse, excellent condition, with 4 major appliances, drapes, new carpets, sacrifice sale or rental purchase at $35,500. Phone 381-5065 after 4.

$39,950 — OPEN TO VIEW SATURDAY, SUNDAY 2-4 P.M. UNIT 3, 4058 CORNERS PL. N. QUADRA OFF KENNETH
2 BEDROOM TOWNHOUSE
BOWDEN REALTY 383-5524

BEACON HILL PARK

New luxurious 2 bedroom townhouse. 592-0662 $68,900
TULL DEVELOPMENTS LTD.

TWO BLOCKS OFF DALLAS RD, 2 bedroom, garden, small complex, low monthly assesment, $45,000. Drive by, 102-119 Ladysmith, then call owner 388-6997.

265 HOUSES WANTED TO BUY

WANTED OAK BAY HOMES

1—Uplands Home up to $150,000, 3 bdrms., family rm., lge. lot.
2—Home with view. 3 bdrms., few stairs., wkshp., rm. for 2 cars up to $100,000.
3—Home which can be fixed up, 3 or 4 bdrms., full bsmnt. up to $85,000.
4—Home for young family in Willows area only 3 bdrms. up to 479,000.
5—Home in Willows area, 2 bdrms., full bsmnt. and sunny garden area up to $80,000.
6—Home around Windsor Park, 2 bdrm., new or character home. Up to $75,000.
7—Needed Total Character needing renovations. Up to $65,000.
8—Lansdowne Slope area. Will pay up to $95,000, 2 bdrm. home with full basement.
9—Home with 2 bdrms. S.W. exposure, garden area, workshop, around $70,000.
10—Do need homes for 5 other people in the $60,000 to $70,000 range in Oak Bay.

Can you please help me with this list of people. Phon quickly to
GORDON ADAMS
Res. 592-1353 or Office 595-1535
BOORMAN INVESTMENT CO. LTD
2045 CADBORO BAY RD.

STEVE MOONEY HAS BUYERS FOR

1. OAK BAY or similar, 2 bedroom plus den (or 3 bedrooms) Basement or no, newer or well kept, buyer likes nice landscaping, near bus, up to $92,000 cash. Spring possession but must locate now.
2. FAIRFIELD, well kept under approx. 20 years, 3 bedrooms, full basement with suite or potential, to $60,000.
3. GORDON HEAD, newer 3 bedroom, full basement, must have large kitchen eating area, up to $74,000 cash.

If you are thinking of selling, I have serious purchasers, please give me a call.
STEVE MOONEY
477-0191 477-4197
Royal Trust

—(ONTARIO COUPLE) Require a spacious older home with dining room and character up to $60,000 CASH.

—(RETIRED COUPLE) Require a cosy two bedroom home with full sized lot. Basement preferable. Up to $50,000 CASH.

—(CALGARY COUPLE) Require two bedrooms, spacious lot, semi rural if possible up to $60,000 CASH.

If you feel your house may suit one of the above serious clients. Call for an obligation free discussion. CHRIS GREIG, 386-6164 or 386-1296. CASTLE PROPERTIES LTD.

KNOWLES REALTY LTD.

BROWN BROS. on LANSHARD
"People Helping People"

BANK MANAGER

And family transferred to Victoria urgently needs 3-4 bedrm. home plus living quarters for mother. $85,000 to $100,000. URGENT! Please call:
TED KAY or JIM MASSEY
385-8226 or 385-8771
(anytime)

HOUSE REQUIRED
$150,000

My cliet is a professional with a large family from Vancouver. He requires: 4-5 bedrooms, a big lot, a desirable location, an easily developed basement (or a big rec room) and a good sized kitchen. If your home is right please call:
Don Marsden 388-6578
CASTLE PROPERTIES 386-6164

CASH FOR YOUR HOME

Investors will pay cash now for suitable homes up to $60,000.
GLENN NICHOLLS
598-5144 598-7689
T. L. Mann & Associates Ltd.

FAMILY WITH 4 CHILDREN WANTS (NEEDS) HOUSE IN K MART, SEARS, OR SAANICH EAST ANYWHERE, UP TO $65,000. PLEASE CALL 388-4271, DONNA VALIKOSKI, 384-2057.
J. H. WHITTOME & CO., LTD.

CASH PAID

If your house is suitable for rental purposes call my Agents, Lee-Wrobel and Randy Small, 385-1431.
British American Realty Ltd.

COUPLE WHO APPRECIATE older homes looking for 1½-2 storey in Oak Bay or Saanich East. Private sale preferred. 595-4063.

YOUNG COUPLE REQUIRES 2 bedroom house to rent with option to purchase. Please phone after 5 or weekends, 382-3516.

WANT OLDER HOME, WILL purchase for cash. I am not in Real Estate. 479-2209.

270 EXCHANGE REAL ESTATE

LARGE 3 BEDROOM CONDOminium, James Bay, 5 appliances, basement, 2 bathrooms, $48,900 will consider car, boat, motorhome or property as down payment, take over mortgage, 383-6171 or 652-5717.

271 LOTS FOR SALE

At BROADMEAD

WE HAVE IT ALL

Sunny seaviews, meadows, private lanes, rocky outcrops, treed seclusion, quail, pheasant and more. If you've been looking for that special spot for your new custom residence, visit us at Broadmead, a community of quality homes, created with care to preserve and compliment its unique natural beauty.

. . . 100-ft. wide lots are not the exception in Broadmead . . . that's our average lot size . . .

. . . space to live, to grow, to enjoy casual country living . . . yet just 10 minutes from city centre

. . . We have an excellent selection of ½ to ½-acre home sites available for viewing, priced from $31,500 to $44,500.

TAKE THE FIRST STEP TO BETTER LIVING!

Visit us at our office-display home, 950 Royal Oak Drive 8:30 A.M.-5:00 P.M. 658-5291 or call
Jeannie Dewhurst
Royal Trust Corp.
384-8001 or 658-8980

DUNSMUIR PROPERTIES LTD.
388-7868

HIGH VIEW

More for your money here. This is superior property with views and trees. 10 full acres and the price barely more than is paid for a small city lot. $49,900. You name your own down payment and the balance will be carried on open mortgage. It will never be easier to buy land. Call
Allan Klenman 656-4242
Evan Williams 388-5464
pager 745

DUNSMUIR PROPERTIES LTD.
388-7868

ARDMORE

Your own Full acre, 150'x300', lovely trees, best area, only $32,500 and you can name your own terms.

WILLIS POINT

Ocean View, just on the ocean's edge with 180 degree views, lovely trees. 80'x200' approx. Only $24,000. Call
Allan Klenman 656-4242

1.34 ACRES CENTRAL SAANICH

"Hobby farm" with valley views & close to Brentwood. 5 year old cement floor barn of 1,400 sq. ft. which is electrically wired. Underground/overhead sprinklers & property is totally fenced. Young Red Spartons, raspberries & shrubbery. $55,000. MLS 37728.
BRENT D. EWING
388-6454 658-5661
REALSPAN PROPERTIES LTD.

PRICE RE

Deaths and funerals

305 DEATHS and FUNERALS

CUNNINGHAM — Albert Edmond (Bob) of Victoria, B.C. suddenly on January 31, 1979. Survived by his wife Pernille and sister Eleanor Cunningham (Sydney, Nova Scotia). Mr. Cunningham was an Electrical Insp. for the City of Victoria. Served in World War 11, Royal Canadian Artillery. Past President S.P.C.A.

Funeral service will be held Saturday, February 3rd. at 10 a.m. in the Chapel of First Memorial, 4725 Falaise Drive. Father J. Jackson officiating. Flowers gratefully declined, donations may be made to the B.C. Heart Foundation if so desired. Arrangements through the Memorial Society of B.C. and First Memorial Services Ltd.

DONNELLY—Doris Evelyn. Passed away peacefully at Victoria General Hospital on January 31, 1979. Born July 10, 1901 in Banbury Cross, England. An active member of the Royal Canadian Legion #7 and the Silver Threads. She was predeceased by her husband Wilfred. Survived by her two daughters: Mrs. E. Lord (Eleanor) Victoria and Mrs. H. Wallis (Louise) Coquitlam; two brothers: Alf and Bert Neal, four grandchildren and four great grandchildren. Flowers gratefully declined, if so desired donations to the B.C. Cancer Society would be appreciated.

Memorial service Saturday, February 3rd at 1:00 p.m. in the Chapel of First Memorial, 4725 Falaise Drive. Padre D. Kendell officiating. Cremation. Arrangements through the Memorial Society of B.C. and First Memorial Services Ltd.

DOUMONT — On February 1, 1979, at New Westminster, Mrs. Edith Doumont, aged 74 years, formerly of Nanaimo. Predeceased by her husband, Andrew, in 1957, she is survived by one son, Ray; two grandchildren, Cindy and Randy of Nanaimo; one brother, John McKenzie of Nanaimo; three sisters, Clara Heyes of Ladysmith, Flora Scales of Nanaimo and Mrs. Wilfred (Jean) Robinson of Vancouver, numerous nieces and nephews.

Funeral service will be held in Mount Benson Funeral Chapel, 125 Wallace Street, Nanaimo, on Monday, February 5, at 1:00 p.m. Interment will follow in Nanaimo City Cemetery. Arrangements are by Piercy's Funeral Home, Courtenay.

FEATHERSTONE — Suddenly on February 1, 1979, Mr. Donald R. Featherstone in his 60th year of 250 Douglas St., a native son. He was associated with the Department of Health and Welfare (Canada) for over 25 years and served oversees in World War Two. He leaves his sister, Mrs. Tom Hinton (Winnifred) of Victoria.

Funeral service in McCall Bros. Chapel, Johnson at Vancouver Sts. on Tuesday, Feb. 6 at 10:30 a.m. with the Rev. F. W. Hayes officiating, followed by cremation.

MACKEY — In the Royal Jubilee Hospital on January 31st, 1979, Mrs. Lorraine Marie Mackey, aged 48 years, born in Halifax, Nova Scotia, late residence 332-948 Esquimalt Rd. She leaves her son and daughter-in-law, William and Vicki Mackay, London, Ontario; 3 grandchildren; brothers, Lawrence, Blair, Halifax, N.S., Phillip, Minto, New Brunswick, and Bernard, London, Ont.; sisters, Mrs. Anna Walsh, Mrs. Margaret Hanson, Halifax, N.S., and Miss Maureen Sidney, Victoria, B.C.; step-father, Mr. James B. Cody, Halifax, N.S. Mrs. Mackey was a member of The Ladies' Auxiliary to The Royal Canadian Legion, Esquimalt Branch No. 172, Esquimalt, B.C. for the past 10 years.

Service in the Sands Mortuary Limited "Memorial Chapel of Chimes", 1803 Quadra Street, on Friday February 2nd, 1979 at 4:00 p.m. Rev. Father W. J. O'Brien officiating. Cremation. Flowers gratefully declined. Those so desiring may contribute to the Victoria Cancer Clinic, 1900 Fort Street.

SANDS — VICTORIA

NORIE — In Hospital in Victoria on January 31, 1979. Jean Norie aged 93 years, a former old time resident of Cowichan Station. Predeceased by her husband, Evelyn Norie in 1939, she is survived by her daughter, Mrs. A. (Alison) Adrian of 3901 N.E. 51st Street, Seattle, Wash.; her son, Walter of Cobble Hill; 4 grandchildren and 9 great-grandchildren.

Funeral service in the FAMILY CHAPEL of McCall Bros. on Monday, Feb. 5 at 1:00 p.m., followed by cremation. (Flowers gratefully declined. Friends, so desiring, may donate to the charity of their choice).

OLLIVER — Suddenly on February 1, 1979, Robert Michael Olliver of Victoria. Aged 21 years. Survived by his loving parents, Vick and Yvonne, two sisters Deborah and Judith and grandparents, Mr. and Mrs. A McKiernon, and Mrs. K. Olliver.

Private family Cremation. Arrangements through First Memorial Services Ltd.

305 DEATHS and FUNERALS

PRIDDLE — Gertrude in Nanaimo B.C. on January 30, 1979. Born in Moose Jaw, Saskatchewan, July 10, 1907. Late resident of Qualicum Beach, former resident of Victoria. Mrs. Priddle was a member of the Qualicum Beach OAP and past member of Victoria Ladies of the Moose. Survived by her loving husband John, one son Brian of Nanaimo, three daughters: Carol Carter and Mrs. Glenda Borbas, both of Victoria and Mrs. Joan Kellett, Chilliwack, B.C. Seven grandchilren and a sister Wilma Hemming in Moose Jaw.

Funeral Friday, February 2, at 3 p.m. in the Chapel of First Memorial, 4725 Falaise Drive, Victoria, followed by interment in Royal Oak Cemetary. In lieu of flowers donations to the B.C. Heart Fund would be appreciated. Arrangements by the Memorial Society of B.C. and First Memorial Services Ltd.

WELCH — David of Victoria. Born July 28, 1891 near Grenfell, Saskatchewan. Died in Victoria January 29, 1979. Survived by his loving wife Carmen, four sons, Ron, Lorne, Harold, David, two daughters, Fairy Latimer and Jean Barre, all on Vancouver Island.

Memorial service Sunday February 4th at 2 p.m. in the Seventh Day Adventist Church, Pandora and Vancouver Streets. Pastor Don Melashenko officiating. Cremation. Flowers gratefully declined, donations may be made to the IT IS WRITTEN Broadcast c/o the 7th. Day Adventist Church, Victoria. Arrangement through First Memorial Services Ltd.

WILLIAMSON — George passed away at home, 920 River St., Lebanon, Oregon. Jan. 22nd., 1979. Born at Gordon Head, B.C., April 15, 1906. Survived by his loving wife, Jennie of Lebanon, Ore., sisters, Agnes R. Cornwell and Alixena Williamson of Victoria, B.C. Daughter, Phyllis Gilman, Roseburg, Ore. and Linda McCormick, Eugene, Ore. One son William G. Williamson, Roseburg, Ore., also six grandchildren and nephews and nieces in Oregon and Vancouver, B.C.

Interment I.O.O.F. Cemetery in Lebanon, Thursday, January 25th, 1979.

309 IN MEMORIAM

THEY SHALL GROW NOT OLD AS WE WHO ARE LEFT GROW OLD, AGE SHALL NOT WEARY THEM, NOR THE YEARS CONDEMN, AT THE GOING DOWN OF THE SUN, AND IN THE MORNING, WE WILL REMEMBER THEM.
WITH GRATITUTE, SANDS

310 FUNERAL DIRECTORS

Sands

COMMUNITY CHAPELS DEDICATED TO SERVING Vancouver Island Families

HERE WHEN YOU NEED US

Your Seven Community Chapels	
VICTORIA	388-5155
SIDNEY	656-2932
COLWOOD	478-3821
DUNCAN	746-5212
LADYSMITH	245-2331
NANAIMO	753-2032

We Care About Vancouver Island Families

Sands

310 FUNERAL DIRECTORS

McCall's

FRIDAY
MURRAY
Mr. George W.
2:30 p.m. FLORAL CHAPEL
CROOK
Mr. Peter
3:00 p.m. FAMILY CHAPEL
CLUM
Mr. Elwood Alexander
4:15 p.m. FAMILY CHAPEL

MONDAY
COLTIS
Mr. Louis John
11:00 a.m. MASS
ST. ANDREW'S CATHEDRAL
NORIE
Mrs. Jean
1:00 p.m. FAMILY CHAPEL
CHURCH
Miss Dorothy
2:00 p.m. FAMILY CHAPEL
INGRAM
Mr. Alexander (Alec)
3:30 p.m. Private
FAMILY CHAPEL

TUESDAY
FEATHERSTONE
Mr. Donald R.
10:30 a.m. FLORAL CHAPEL

McCALL BROS.
Funeral Chapels
1400 VANCOUVER STREET AT JOHNSON

For Funeral Information Phone 385-4465

Hayward's (B.C. Funeral Co.)
Thomson & Irving

Funeral Chapels
1625 Quadra St.
386-3505

CUNNINGHAM FUNERAL CHAPEL
1155 FORT STREET
Phone 384-5512 or 384-8626
Offering dignified moderate service for all. Geo. S. Cunningham, owner, manager.

FIRST MEMORIAL SERVICES
Serving the Public and Exclusive Area. Undertakers for the Memorial Society of B.C. 658-5244.

311 MONUMENTALS

STEWART MONUMENTAL WORKS LTD.
ESTABLISHED 1896
Marble fireplace and tabletops.
1403 May St. 384-3452
Memorial of Distinction

Mortimer's Monuments
383-6421
709 KINGS RD. (at Douglas)
FOUNDED 1877

NOTICE OF APPLICATION FOR CHANGE OF NAME

NOTICE is hereby given that an application will be made to the Director of Vital Statistics for a change of name, pursuant to the provisions of the "Change of Name Act," by me, Karin Bernauer, of Gordon Head Residence, University of Victoria, P.O. Box 2100, in Victoria, in the Province of British Columbia, as follows: To change my name from Karen Bernauer to Karin Luise Bernauer.
Dated this 31st day of January, A.D. 1979.

KARIN BERNAUER

NOTICE TO CREDITORS

Estate of the deceased: OXTOBY, Chester Roy, late of 17 Brearwood Crescent, R.R. 1, Cobble Hill, B.C.

Creditors and others having claims against the said estate, are hereby required to send them duly verified to the PUBLIC TRUSTEE, 800 Hornby Street, Vancouver, B.C., V6Z 2C5, before February 23, 1979, after which date the assets of the said estate will be distributed, having regard only to claims that have been received.

CLINTON W. FOOTE,
PUBLIC TRUSTEE.

Jewelry Lifted

HOUSTON (AP) — Clerks paid no particular attention to one female shopper at the Neiman Marcus speciality store.

She apparently found what she wanted — $150,000 in jewelry — without a clerk's helping hand. Police said the woman evidently pried up prongs holding a protective glass case, then lifted the top to get the jewelry. Authorities said 24 rings are missing.

THE CORPORATION OF THE DISTRICT OF OAK BAY TENDER FOR POLICE BUILDING — ALTERATIONS AND ADDITIONS

Sealed tenders will be received by The Corporation of the District of Oak Bay up until 4 p.m., Friday, February 23, 1979, at which time they will be opened in public for:

POLICE BUILDING — ALTERATIONS AND ADDITIONS

Copies of specifications may be obtained from the Municipal Clerk, on a deposit of $25.
The lowest or any tender will not necessarily be accepted.

J. R. Craven,
Municipal Clerk,
Oak Bay Municipal Hall,
2167 Oak Bay Avenue,
Victoria, B.C. V8R 1G2
February 1, 1979

CANADA

NOTICE OF HEARING

Take notice that the Air Transport Committee of the Canadian Transport Commission will hold a public hearing commencing on Monday, March 5, 1979 at 10:00 a.m. local time in the commission's court room at 400 Laurier Avenue West:

In the matter of application by: Wardair Canada (1975) Ltd. to operate a class 4 charter commercial air service using fixed wing aircraft in group H from a base at Edmonton, Alberta.
(Docket No. 3902)
File No. 2-W157-19

Any interested person may intervene at the public hearing to support, oppose or modify the above application.
Persons intending to intervene or to file exhibits not already filed with the committee, should notify the committee and supply it with 10 copies of any documents that are intended to be filed at the hearing. Such copies should be mailed or delivered to the secretary of the Air Transport Committee, Canadian Transport Commission, Ottawa, K1A 0N9 and.

1) If filed by the applicant a copy shall be mailed or delivered to the intervenor concerned,
2) If filed by an intervenor a copy shall be mailed or delivered to the applicant.

Such mailing or delivery with proof to the secretary of the Air Transport Committee of mailing or delivery shall be effected not later than February 19, 1979 or within such other time as the committee may direct.
Any party wishing to appear and be heard in either of the two official languages may give evidence or address the commission and expect to be able to follow the proceedings of the hearing in the official language of his or her choice.
The name and address of the applicant for service of exhibits is as follows:

Wardair Canada (1975) Ltd.
2201, Toronto Dominion Tower
Edmonton Centre
Edmonton, Alberta
T5J 0K4
Attention: Mr. T. C. Spalding
Executive
Vice-President

Planning Act Studied for B.C.

PRINCE GEORGE (CP) — Municipal Affairs Minister Bill Vander Zalm said Thursday that British Columbia is the only province without a municipal planning act and he is looking at general ideas for establishing one.

Vander Zalm said the specifics of such an act have not been worked out but there is a need to establish basic principles of good planning in B.C.

He said he is sure the proposed act would not interfere with existing planning policies within some municipal boundaries and it would benefit areas with little or no planning.

Stations Rejected

OTTAWA (CP) — The Canadian Radio-television and Telecommunications Commission Thursday rejected the bid of Twin Cities Radio Limited of British Columbia for frequency modulation (FM) rebroadcast radio stations at Vernon, Quesnel and Salmon Arm.

The commission sided with intervenors who said approval of the applications in the three B.C. interior communities could wipe out chances of setting up a full local service.

The company had planned to relay programming from CFFM-FM Kamloops. It would have been the first commercial FM radio service for the three communities.

NOTICE TO CREDITORS AND OTHERS

WINIFRED ALEXANDRA HAWKINS, ALSO KNOWN AS WINIFRED ALEXANDRA WALLACE

NOTICE IS HEREBY GIVEN that creditors and others having claims against the estate of WINIFRED ALEXANDRA HAWKINS, also known as WINIFRED ALEXANDRA WALLACE, deceased, late of 2868 Heath Drive, Victoria, British Columbia, V9A 2J5, are required to send their claims duly verified to the undersigned executor of the said estate at 600-1070 Douglas Street, Victoria, British Columbia, V8W 2C4, on or before the 5th day of March, 1979, after which the executor will distribute the assets of the estate having regard only to the claims of which notice has then been given.

WILLIAM THOMAS
STRAITH
Executor
STRAITH & COMPANY
Solicitors

THE CORPORATION OF THE DISTRICT OF SAANICH TENDER No. 1/79 — RENTAL OF TRUCKS AND EQUIPMENT

SEALED TENDERS, clearly identified as to number, will be received by the Purchasing Agent, Saanich Municipal Hall, 770 Vernon Avenue, Victoria, B.C., up to 3:00 p.m., Wednesday, February 14, 1979, for rental of the following equipment.

Tender No. 1/79 — Trucks, Pick-Ups, Backhoes, Hydraulic Equipment, Blasting Equipment, Track Mounted Loaders, Track Mounted Tractor with Bulldozer, Mini-Digger Loader, Sickle Bar Tractor Mower.

Tender forms and specifications may be obtained from the undersigned. Lowest or any tender not necessarily accepted.

(Mrs.) E. BOWERING,
Purchasing Agent.
Corp. District of Saanich,
770 Vernon Avenue,
Victoria, B.C.

2-2

SHERIFF'S SALE

Under and by virtue of several Writs of Seizure and Sale issued out of the County Court of Vancouver Island, Victoria Registry, and a Warrant of Execution, issued out of the Provincial Court of British Columbia, Victoria Registry, Small Claims Division against the goods and chattels of:

1) M. & J. Carpet Trend Ltd. purported to be
(1) Lectro Lift Truck, Serial #FD2210
2) Coastline Industries Ltd. purported to be
(1) 1977 Homemade Flatdeck Trailer, no Serial #
(1) 1970 Ford Pick Up Truck, Serial #F25YCG56611
(1) 1970 Chevrolet Pick Up Truck, Serial #CE1401151390
(1) 1956 Lodomobile, Machine #DP1224L1501
(1) Briggs & Stratton Compressor, Serial #C235867
(1) Pincor Generator, Serial #50002
Plus miscellaneous air tools and power tools
3) John Mettes purported to be
(1) 1973 Maverick, Serial #F3K31L515180F
4) Kim Gosbjorn purported to be
(1) 1949 Dodge Sedan, Serial #99001994

I have seized and will offer for sale by public auction at Victoria Super Service Towing Ltd., 310 Bay St., Victoria, B.C. on Friday, the 9th day of February, 1979, at the hour of 10:00 o'clock in the forenoon, all the right, title and interest the defendants have in this equipment and vehicles. The equipment and vehicles may be viewed at Victoria Super Service Towing Ltd., 310 Bay St. Victoria, B.C. between the hours of 8:30 a.m. and 4:30 p.m. Monday to Friday.

Terms of Sale: on a where is, as is basis, cash plus 5% Sales Tax.

For further particulars apply to Deputy Sheriff, H. A. Frederiksen, Room #1, 850 Burdett Ave., Victoria, B.C., 387-6811.

W. A. Lee
Sheriff
Vancouver Island Region
No. 1

MAJOR AUCTION
TO CLOSE MANY ESTATES
TUESDAY, FEB. 6, 1 P.M. and 7 P.M.
PREVIEW: Sat., Feb. 3, 9 a.m.-3 p.m.
Mon., 9 a.m.-6 p.m.; Tues., 9 a.m. 'til Sale Time

FURNISHINGS: Round Oak Pedestal Dining Table, Early Oak Mirror Back Buffets with convex leaded glass side doors, Walnut frame Settee, Brentwood Rocker and Hatrack, Oak Sectional Bookcase, Teak Roll Top Desk, 4 Fr. Prov. Style Armchairs, Sofa Stes., Coombes Loveseat, Walnut Bedroom Stes. and Furniture, Bunk Beds, Dinettes, Twin Beds, etc. **APPLIANCES:** Inglis and Frigidaire Double Door Frost Free Fridges, Speed Queen Washer and Dryer Set, S/Q Auto Washer, Chest Freezers, Baycrest Dryer, Moffat Elec. Range, Apt. Size Washer, etc. Color TV's. **MISC.:** Lowrey Double Keyboard Organ, Closing the Sheriff seizure sale of Carpet Trend of over 25 rolls of New Carpet, Lg. Leaded Glass Windows. **OF INTEREST:** Tortoise Shell and Silver Dresser Set, Silver Cloisonne Napkin Rings, Paintings. **PRINTS:** Incl. artists such as George Baxter, Curier and Ives, J. Leech, T. Rowlandson, Canadian Artists incl. James Blomfield, Clarence Gagnon, Group of Seven Christmas Card Silkscreens, etc. **OVER 600 INTERESTING LOTS.**

AUCTION CALENDAR
Of Highlights to Regular Tuesday Evening Sales
FEB. 13 — STAMPS
FEB. 20 — ANTIQUES/ART
FEB. 27 — COLLECTORS PLATES
MARCH 6 — COINS/JEWELRY
MARCH 13 — ARTIFACTS
MARCH 20 — CLOCKS
Items are still being accepted for these sales.

LUNDS AUCTIONEERS and APPRAISERS LTD.
926 Fort 386-3308

DEPARTMENT OF FISHERIES AND ENVIRONMENT

INVITATION TO TENDER

SEALED TENDERS, addressed to the Regional District of Fisheries Management, 1090 West Pender Street, Vancouver, B.C., V6E 2P1 and marked:

KAKWEIKEN RIVER FISHWAY
CONTRACT No. 1
ROCK BLASTING AND EXCAVATION

will be received up to 2:00 p.m. Pacific Standard Time on March 21, 1979. Tenders must be in duplicate and be accompanied by the Security as specified by the tender documents.

Representatives of the Department of Fisheries will be at the offices of the Gulf Air Aviation Ltd., on Spit Road, Campbell River, at 0900 hours on February 15, 1979. From there, a chartered aircraft (supplied by the Department of Fisheries) will leave at 0930 hours for Thompson Sound, where the Departmental representative will guide the prospective tenderers around the site of the works.

Items of work under this Contract include:
(1) The excavation of 605 cubic meters of overburden.
(2) The blasting and excavation of 2081 cubic meters of rock.
Completion date is June 7, 1979.

Plans, specifications and tender documents may be seen on application to the Regional Director of Fisheries, Operations Pacific Region, 1090 West Pender Street, 8th Floor, Vancouver, B.C., V6E 2P1, or may be obtained on loan from the above upon deposit of $50.00 in the form of a certified cheque made payable to the **Receiver General for Canada.**

Documents are also available for viewing at the Construction Association viewing rooms in Vancouver, Victoria, Nanaimo, Campbell River, Prince Rupert and Port Alberni.

For technical enquiries, contact J. Wild, Project Engineer, 666-3578.

The Department reserves the right to reject any or all tenders, and the lowest tender will not necessarily be accepted.

D. C. Kerr,
Chief,
Administration Branch.

273 PROPERTY FOR SALE

SAANICH ACREAGE 100% ARABLE 14.6 ACRES

Just north of Cordova Bay, in a protected valley, lies this prime farm acreage. The rich soil is flat, with a slight easterly slope toward the ocean. Great potential for vegetable or livestock. With its proximity to Victoria, and natural rural setting, this property is an excellent investment. $129,000. For more details please call:
Off. Brent Gerrett 388-5464
477-1841 Pgr #552
Block Bros. Realty Ltd.

ACRES IN 4 MILE CIRCLE

All cleared and ready for your country home in the city. 4.53 acre with lakefront and road. 5.15 acres with lakefront and road. 10.10 acres with lakefront and road. Ideal hobby farm sites and holding.
Arnold Marr 477-6233
WESTMONT REALTY 388-4434

2 ACRES OF SECLUDED water view off Rocky Point Rd. between Aquarius and Pegusus Rds. Water and Hydro to property. 478-8520.

LOVELY 5 ACRE LOT NEAR lake plus lake front lot. 642-5676.

274 PROPERTY WANTED

WISH TO RENT, WITH OPTION to purchase, Vancouver Island property offering quiet and complete seclusion accessible by car. Deeply appreciate natural beauty, big trees, rocks, ferns, some type of water frontage or view. Solid dwelling, not necessarily pretentious, with fireplace and electricity if possible; can provide own furnishings. Reliable, mature professional person interested in books, music and writing. Victoria Press, Box 107.

WE DON'T WANT YOUR LISTING BUT—

If you have property of any size that has subdivision potential, preferrably in good residential area, then we have the purchaser. No obligation. Quick decisions. GORDON DOVEY 721-5049 or JOHN MACDONALD 384-9160. Office 386-6331. A. E. LEPAGE WESTERN LTD.

SMALL LOTS
We pay cash for reasonably priced small lots in Greater Victoria area. Kasapi Construction, 386-6191.

WANTED ONE OR MORE acres preferably with older house and prefer Central to North Saanich area. Cash. Victoria Press Box 154.

LOT IN OAK BAY OR UPLANDS for a single family house. 595-5851.

280 ACREAGE FOR SALE AND WANTED

5.17 ACRES OCEAN VIEW

A beautiful treed property, gently sloping up and away from the ocean view. Presently subdividable into 2-acre parcels (½-acre potential). Water, telephone and electrical to boundary. Perc tested. This landsend acreage is an excellent holding, and/or building property. Vendor will take a trade for a suitable residential property. Priced for quick sale at $69,900.
385-7721 KENT MacLEOD 595-4273
GARDNER REALTY LTD.

ARE YOU FED UP WITH LOOKing at the high priced rock piles being offered in the current Real Estate market?
If you are, and have a genuine wish to own a good sea view, or Sea front building site at a reasonable cost, join me and collectively we may be able to develop our own.
I am a private person and would appreciate hearing from other interested parties.
Please, no agents, unless you have a reasonable priced property of interest to a group.
382-6760.

3 ACRES PLUS FARM EQUIPment, excellent for hobby farm use or horses and it's fully developed to provide you with the features to step right into the country lifestyle. House, barn, workshop, wells, pasture, hayfield, veg. gardens. Fruit trees, milkroom, hayloft, chicken run, pig house and enclosure, electric fence. These are just a few of many features of this $109,000 listing. Call Tom Evans, 652-2620, 386-7545, MLS, Island Homes Ltd.

INVESTMENT PROPERTY

Over two acres in Sooke Village ripe for development. An opportunity for builders or as holding property. Priced low at $69,900. RALPH NEWWHITE 598-3321.
JACK MEARS OAK BAY REALTY LTD.

HOME BUILDERS

Create 2 more distinctive executive homes on 3½ acres subdividable, treed site on 10 MILE POINT across St. from waterfront. Current survey. Includes charming, modernized 2800 sq. ft. Tudor home designed by Sam Maclure with SEAVIEW.
477-8292

—ACREAGE—

182 Acres & 10 Acres, Sooke, good access, creek frontage. Sensibly Priced. M.L.S. Call
DAVID SCOTT 385-3435
P.R. BROWN & SONS

BY OWNER 2 ACRES FOR SALE in Metchosin. 478-5407 after 5 pm.

285 UP ISLAND PROPERTIES

DOLPHIN BEACH VIEW HOME

Words cannot describe the care and quality that went into the construction of this lovely year old home. Extra large lot. Panoramic view from livingroom, dining room and master B.R. Owner must sell and has reduced the price to $74,900. Sheila Ackerman, Block Bros. 248-6115, eves. 468-7215 collect.

BEACHCOMBER WATERFRONT

This lovely property would make an ideal weekend retreat. Easy access to beach — salmon fishing at your doorstep. Small but well built 2 B.R. home. On water system. Southern exposure & just 10 mins. south of Parksville. Sheila Ackerman 248-6115, Block Bros. or eves. 468-7215 Collect.

4 EXCELLENT ACREAGES
25 acres, Mill Bay, creek at back, paved roads ½ mile off highway zoned R2, $85,000.
15 acres, Cowichan Bay, view and seclusion, perk tested for 6 lots, zoned R2, $45,000.
15 acres, in City of Nanaimo, 8" water main, sewer close, view, $120,000.
46 Acres, outside Nanaimo, fantastic view, house, subdividable to 5 acres, $140,000. Call Herb Davenport, Direct line 388-9240, Van. 681-4430, Nan. 754-4401.

FOR SALE BY OWNER QUALity built 3 bedroom, basement home, large assumable mortgage at 10¼%. 748-9746. No agents.

NANAIMO-1.86 ACRES, SUBDIvidable with 5 bedrooms, full basement, solid older home. Phone 748-2025.

OVER 7 ACRES PRIME PROPerty, new barn, ready to build on, close to Duncan, phone 748-3692.

OLD CABIN AND LOT FOR sale in Port Renfrew, $15,000. After 4, 385-8055.

ONE ½ ACRE LOT ON GABRIOla, near beach access with hydro and well. Collect, 247-8837.

BEAUTIFUL VIEW, 5 ACRES 2 bdr. basement home. Very private. Located Parksville-Qualicum. Asking $69,500. Will take Victoria area home in trade. Darryl Innes eves. 758-7858, Dolphin Agencies, Parksville 248-6156.

290 FARMS FOR SALE AND WANTED

53 ACRE FARM

Located on Cedar road near Ladysmith area. No house but 2 large barns (1 new) and slaughter house. Land cleared and arable. Possibility of subdividing into 5 acre hobby farms. Bona-fidi appraisal of $188,000, but willing to sell at $175,000. JIM BAILLIE 479-4594 or National Trust 595-2121.

BARN SOOKE

5900 Sq. Ft. on 10 acres. Good access. $60,000 firm. M.L.S. Call
DAVID SCOTT 385-3435
P.R. BROWN & SONS

HOW TO WRITE

A GOOD

CLASSIFIED ACTION

AD

1—IT'S BEST to start your ad with the name of the article or service you have to offer. If you have an apartment, room, etc., for rent, or property for sale; start your ad with the location.

2—BE CLEAR. Readers respond more quickly and favorably by giving complete, definite information. Always include the price in your advertisement.

3—MAKE IT EASY for the reader-prospect to reach you. Always give your telephone number or your name and address. If you do not have regular hours; state a preferred time for the prospect to get in touch with you.

4—PLAY SAFE. You get the greatest reader attention by using consecutive insertions. A six-day order is best and costs less, and you can, of course, stop your ad as soon as you get the results you want. You pay only for the days your ad appeared. Lower yearly rates are available to those who wish to keep their services or products before the public.

5—PLACE YOURSELF in the reader's position and ask yourself what you want to know about your offer. The answer you give will make a good Want Ad.

6—GIVE YOUR PROSPECT every inducement you can with good copy. Classified action ad readers have the money and are already interested in buying the merchandise or service you have to offer; the details and information you give are the most important.

7—TO PLACE YOUR AD, call 386-2121, your direct line number to fast Want Ad action. A courteous, efficient advisor will be glad to help you word and place your order. And remember, Classified Action Ads afford you the most complete coverage. Telephones are open 8:00 a.m. to 6:00 p.m. Monday through Friday, 8:00 to 5:30 p.m. Saturday. Don't allow the reader to speculate.

293 GULF ISLAND PROPERTIES

MAYNE ISLAND

40 treed acres. Large 3-bedroom log residence. Can be club house, retreat or lodge set on highest point with a 300-degree spectacular view. Huge granite fireplace. Wells. $237,000. Vendor will carry part and is interested in trade for home on lower Mainland.
598-5144 Ralph Keller 388-4076
T. L. Mann & Associates Ltd.

THE BEST AVAILABLE ON PENDER ISLAND!

Nine acres — waterfront with fantastic views and good choice of building sites. Utilities at hand. Deep moorage. Please call Ira Freedman of Capital City Realty Ltd. 388-7557.

THETIS ISLAND
2.34 acres on quiet and lovely Thetis. Very sunny property on private access with paved road frontage. Heavily wooded with fir, arbutus and cedar. Great for summer cabin, permanent home or solid investment. Hydro near. Terms. Asking $25,000. By owner. Phone 112-246-3351.

PENDER ISLAND
Handymans special, brand new 3 bedroom cottage on large lot near Magic Lake, completely framed and ready to be finished inside, septic tank in, $19,900. May carry mortgage with minimum of $4000 down payment. Call 479-3909.

GULF ISLAND SPECIALIST
Buying? Selling? Appraisals? Call a full time professional servicing all the islands Jim Leake, Office 278-3531, Residence 943-7862, North Pender Island 629-3464.

SEA VIEW-27,500
5½ acres on Salt Spring Island with well. 479-5704, 474-1364.

294 MAINLAND AND OUT OF PROVINCE PROPERTIES

Green Acres

VIEW LOT IN BELLINGHAM U.S.A. SUDDEN VALLEY
$12,896 CANADIAN
CONTROLLED DEVELOPMENT
Call Buster Eales
592-2431 or 384-8075 Pager 686
Lansdowne Properties Ltd.
Home of 3½% Commission

120 ACRES — ARIZONA, U.S.A. Owner must sacrifice beautiful ranchland near major highway and national recreational parks. Growing area. Take over balance of $19,000 with payments of $296.14 monthly. Owner, P.O. Box 4142, Scottsdale, Az. 85258.

FULLY FURNISHED SKI cabin near Mt. Baker available immediately, excellent value, must sell, 385-1711 call collect 403-264-5843.

The Lord is my Shepherd
I shall not want
He maketh me to lie down in green pastures
He leadeth me beside the still waters
He restoreth my soul
He leadeth me in the path of righteousness for his name sake
Yea though I walk through the valley of the shadow of death
I will fear no evil
For thou art with me, thy rod and thy staff they comfort me
Thou preparest a table before me in the presence of mine enemies
Thou anointest my head with oil
My cup runneth over
Surely goodness and mercy shall follow me all the days of my life and I will dwell in the House of the Lord forever.

Soft Yet Slender

Printed Pattern



4884
SIZES 8-18

by Anne Adams

Gentle gathers in front, gathers in back beneath a curved band—this slender dress is a caress of softness against the body. Note the smart tie.

Printed Pattern 4884: Misses Sizes 8, 10, 12, 14, 16, 18. Size 12 (bust 34) takes 4 yards 45-inch fabric.

Send $1.50 for each pattern — cash, cheque or money order. Add 25 cents for each pattern for first-class mail and handling. Send to: Anne Adams, Pattern Dept., 109 Crockford Blvd., Scarborough, Ont., M1R 5B4. Print plainly size, style number, your name, address.

Work, weekends, school—our new FALL-WINTER FASHION CATALOG has all the dresses, tops, skirts, vests, pants you want! Plus $1.50 free pattern coupon. Send 75¢

107-Instant Sewing Book..$1.00
106-Instant Fashion Book..$1.00
125-Petal Quilts.....$1.50
124-Gifts 'n' Ornaments..$1.50

Crossword By Eugene Sheffer

ACROSS
1 Exclamations
4 Porcelain ingredient
8 Pakistan province
12 "Vive le — !"
13 River to the Seine
14 Case for small articles
15 He never grew up
17 Yield
18 Domesticate
19 Writer Baldwin
20 Orders under seal
22 Common vegetable
24 Floor coverings
25 Form of epilepsy
29 Tree
30 — code
31 Corroded
32 Fretful
34 Stringed instrument
35 Lamb owner
36 Bills of fare
37 Exclamation
40 Tailless amphibian
41 Wild ox
42 Mentors
46 Beige
47 Engrave
48 Electric unit
49 Manorial court
50 Facts
51 Enemy scout

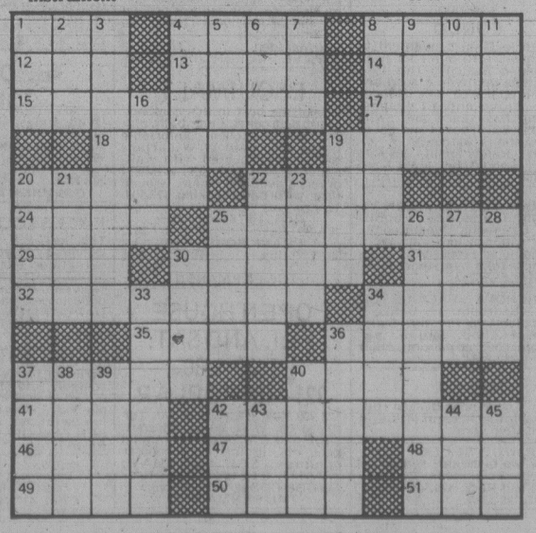
DOWN
1 French painter
2 Garden tool
3 Keep the status quo
4 Shapes
5 Mature
6 Biblical sage (abbr.)
7 Cardinal number
8 Geometric term
9 Separate article
10 Bare
11 Expires
16 Devours
19 Prison
20 Enfold
21 Stratagem
22 — Goodman
23 State (Fr.)
25 Fruit
26 Talks ramblingly
27 Aleutian island
28 Dregs
30 Amuse oneself
33 German diacritical mark
34 Wife of Jacob
36 Glove leather
37 Scottish Celt
38 At any time
39 Learning
40 Delicate sensitivity
42 A Kennedy
43 Greek letter
44 GOP member
45 Artful

Average solution time: 25 min.

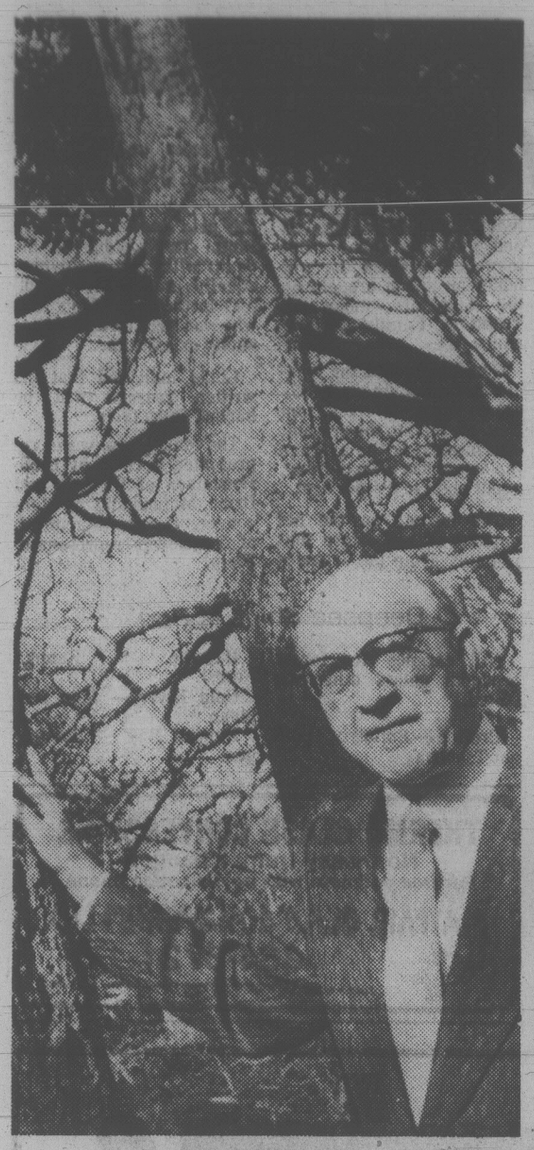
O	R	B	S		P	E	A		C	R	E	E
W	A	I	T		A	L	L		L	E	A	S
E	T	T	U		N	I	B		A	C	T	S
S	E	E	M	E	D		A	E	R	O		
			B	R	A	I	N	W	A	V	E	S
T	I	T	L	E		D	I	E		E	D	O
O	G	E	E		B	E	A		B	R	I	O
M	O	N		N	O	S		B	E	S	E	T
B	R	A	I	N	S	T	O	R	M			
		C	O	W	S		P	O	U	R	E	D
E	D	I	T		I	T	E		S	I	T	E
A	N	T	A		E	E	N		E	B	A	N
R	A	Y	S		R	E	S		D	O	L	T

2-2

Answer to yesterday's puzzle.



They Are Cloning for Super Trees



Dr. Orr-Ewing

By AB KENT
Times Staff

When all of B.C.'s best trees have been put through the mill, the genetic engineers will be standing by to send in the clones — tomorrow's super trees.

Reforestation has been going on for almost 50 years, but on a random basis producing good trees and bad indiscriminately for the same planting cost.

Victoria researcher Dr. Alan Orr-Ewing says foresters might as well plant the best if it's going to cost the same anyway.

Besides, reforestation becomes increasingly important as natural forests are depleted by intensive logging.

Concern and research into future wood supply brings no early tangibles, easily involving generations of scientists devoted to improving tree species that may be half a century growing to maturity. Many researchers will be long gone before the final proof is logged.

Orr-Ewing, who may be regarded part of the first generation, retired last month from the research division of B.C. Forest Service where for most of his 30 years' service he pioneered and worked on tree cloning, or selective breeding.

Without the hocus-pocus of intensive laboratory experiments associated with the cloning of animal and human cells, the tree geneticist is proving that superior trees can be bred by cross-pollinating seed taken from the best examples of standing timber.

These, in turn, produce superior seed or may be used for grafting to already established root stock. Nature does the rest.

Orr-Ewing's work for the forest service is being continued by his colleagues J.C. Heaman, whose specialty, like Orr-Ewing, is Douglas fir; and G.K. Kiss, who is devoting the same kind of research to spruce.

It may be 40 to 60 years before any of these genetically superior species are harvested (the earliest in B.C. were firs planted in 1954 near Lake Cowichan). But the evidence points toward them being straighter, taller, tougher and maturing sooner with a greater volume of wood than even the best of the naturally-propogated forest.

Foresters call them "plus trees." Propagated trees live in families, and the offspring are monitored, measured, pruned and photographed in every stage of development.

Each is given an identity, a number distinguishing each specimen by date and location, sex and age.

There are 28 plantations involving most logging areas of Vancouver Island and parts of the mainland.

Orr-Ewing knows many individual trees by number, having been intimate with them since selecting the original parents.

Crossing two specimens for the first time is a little like playing Russian roulette, and like marriage, is not always successful.

"You don't know what you're going to get when you cross. You hope it will be the best trees you can get," the forest researcher said. But it could produce dwarfs, stunted, misshapen trees esthetically pleasing perhaps, but unsuitable for lumber.

A grafted plus tree may not necessarily yield plus seed cones.

In the expectation there will be failures, foresters apply the same testing and standards to progeny, and it makes "an enormous difference if they are well-planted and followed through," Orr-Ewing said.

"The whole point is to get better trees on the ground when planting during reforestation. It costs just as much to plant poor stock as the best, and it might as well be the best," he said.

Any additional cost in preparing higher quality seed compared with harvesting of wild seed is bound to be made up for by the earlier maturity and higher standard of timber.

"Good seed does not cost, it pays," Orr-Ewing quoted from the motto of a Swedish tree improvement area.

Yet, as he points out, trees are perhaps the last agricultural crop to receive the attention of geneticists who through the centuries have improved by selection and breeding the wild fruits and grains of the earth.

Because the process takes so long it is hard to maintain continuity in research programs.

"We can only hope the work will carry on," he said. "Unlike agriculture where each year is a crop year, you can see the results. It's different with tree research."

One of the objectives of crossing specimens — perhaps two species of the same genus — is to develop in one tree the better characteristics of both. This may require the use of pollen or seeds from widely separated points.

Orr-Ewing said in his work with Douglas firs, confined mainly to the coastal region, he has used trees from Oregon to produce plus trees in the San Juan River Valley.

There is a sound genetic basis for this because one of the weaknesses of reproduction is the risk of in-breeding, just as in animals and humans. The scientist said ideally the best performers from a variety of environments should be crossed, since each area produces characteristics of its own soil and climate.

Douglas fir ranges all along the coast from California to Alaska and inland to the Rockies in Canada, and inland to greater or lesser degrees in northwestern states from Utah through New Mexico and Texas. There are small isolated pockets as far south as Mexico.

Part of the program in B.C. is to determine whether trees from other parts of the continental range of Douglas fir will grow better in this province, a study being conducted by forester Keith Illingworth, also of Victoria.

Much test planting is done on logged-over Crown land, but some belongs to the major forest operators like B.C. Forest Products, MacMillan Bloedel, and Crown Zellerbach Canada, who also maintain some experimental plots for independent research.

Orr-Ewing said there is excellent co-operation between government and private researchers on both sides of the Canada-U.S. border, as with foresters in such other lands as Scotland, France, Germany and Scandinavia.

They provide each other with seeds and pollen and share their research findings.

But Orr-Ewing thinks his European colleagues have an easier time in one respect.

France, for example, has beautiful forests, he said, including oaks planted before the Revolution.

"I think Europeans respect the forester more than people here. They have a great respect for trees. Here, they associate you with wardens, something to do with firefighting or insects.

"The importance of the plantations is not generally appreciated," he said, citing the vandalism foresters have to contend with.

"I have to conclude in B.C. people have very little forest sense."

Hunters see specially-made metal signs reading: "B.C. Forest Service Research Plot. No cutting or disturbance," but they riddle the signs with bullets, shoot the tops off trees or pull down signs and trees. Others harvest the plots for Christmas trees, and in one instance shake splitters ran a bulldozer through the middle of a plot to skid out old cedar logs.

"I've actually been shot at at least three times," Orr-Ewing said.

Annuals Can be Sown Indoors Soon



GARDENING
hilda beastall

Commonly grown annual flower seeds that home gardeners want to start indoors this month include snapdragon, lobelia, petunia, scabiosa, verbena, sweet pea, sweet alyssum, pansy and delphinium.

Of these, the ones which will need almost the 12-week period with frost-free temperature are lobelia, petunia and verbena. The remainder should spend April in a cold-frame to harden off gradually, but with the glass cover off at every mild opportunity and in showers.

The size of seeds is an indication as to depth of sowing. The smaller the less covering; the larger ones get a covering of the same depth as their diameter. This is a guideline.

Snaps are considered about medium in size, while petunia are very fine and sweet peas are on the very large size.

Seeds of snaps should be covered with a light sprinkling of sandy compost; petunias and other fine ones are better if sown as thinly as possible on top of fine soil in very shallow drills and then gently pressed with the narrow edge of a small piece of wood or the length of a pencil. This makes contact between soil (which must be damp) and the seed which needs moisture to enable it to germinate.

Petunia seeds germinate indoors in a period between 7 to 10 days at a temperature between 18 and 24 deg.C. The higher temperature is maximum for day, the lower is preferable for hours of darkness. Snapdragons germinate within sevendays at the same temperatures.

Lobelia (annual kinds) may take from two to three weels before showing, but comes faster in ideal conditions of bottom heat and uniformly damp soil mixture. Annual scabiosa is the same.

Verbena, an annual which makes a grand show in a warm garden and is seldom seen locally, germinates in 21 days and then needs warm sun for growing into small plants for May setting out. Verbena seed loses much of its viability (germination power) after one year from harvesting.

When we come to delphinium seed, a lower bottom heat is needed, 16 to 21 deg.C being ample for starting then cooler temperatures for growing into plants. These are almost winter hardy plants in local gardens that seldom get frost remaining in the soil. This seed too is good for only one year.

Pansy seed is another short-lived seed, though sometimes if kept under ideal storage conditions it germinates at two years from gathering. Germination indoors occurs at 16 to 21 deg.C in seven to 14 days. Then as with delphiniums, cooler growing indoors with good overhead light is needed.

Sweet pea seed sown early this month indoors will give plants to grow outdoors with enough good flowers for June flower shows. Thereafter the plants are constantly in bloom until into September if every stem is cut off before the seed pods swell. With a light wooden framework which can be taken down for winter storage, and an east-facing wall or fence, these fragrant flowers are not difficult to grow. They just need a little daily care once flowering commences.

Seeds of sweet pea germinate in 10 to 14 days, according to color. Don't have the soil mixture too damp after the first three or four days, for some colors rot more easily than others. Again, cooler conditions after germination, and good overhead daylight.

As with all germination of seeds indoors (or out for that matter) check each day for signs of sprouting in the seed rows, and to be sure there is dampness below the surface where the roots are to penetrate. The soil must never be wet or the necessary air will be absent. The surface is better kept almost dry to avoid dampening-off which causes seedlings to topple over from weakness of stem.

When germination is complete, a light dusting of fine dry, clean sand on the surface around and between the tiny seedlings helps to maintain dampness in the soil below and prevents damp air from rising around the seedlings at night.

TRAFALGAR
FROM 8:30 NIGHTLY
IN THE
TOWER LOUNGE
RED LION
MOTOR INN 1-22

4 ACTORS PARDONED

BARCELONA (Reuter) — Four actors jailed for insulting the Spanish armed force have been pardoned, their lawyer said. The three men and a woman, members of the Els Joglars (The Players) mime troupe, were sentenced last March to two years in jail by a military tribunal because they participated in a play depicting a sham court martial with drunken army officiers.

Feb. 7 and Feb. 14
WINSDAY
tickets good for
Feb. 14
BIG BONUS PRIZES
TOTAL OF 100 OF $5,000.00 EACH

Sears
Shop at our Warehouse Clearance Centre Saturday, 9:10-3:30. Located at 765 Vanalaman, Personal Shopping

Clearance Centre

Look for special clearance prices on dozens of one-of-a-kind home furnishings all priced according to condition. The selection will include discontinued floor samples, problem merchandise, used customer returns.

HALF PRICE
2-pce. Living Room Suite
424.99 Reg. $849.98
2-piece 'House of Braemore' living room suite consisting of sofa and chair. 100% Orlon acrylic cover in Chocolate Brown. Modern styling. (51551-3)

Beds and Headboards
Save on 39", 54" and 60" beds and headboards in Colonial, Traditional, Modern and French Provincial styling.
All priced to clear.

Assorted Furniture Pieces
Also save on bedroom furniture, dining room furniture and occasional tables in various styles and finishes.
All priced to clear at 20-50% off.

Living Room Chairs and Recliners
Lounge chairs and recliners from our regular or discontinued lines.
All priced to clear.

Simpsons-Sears Ltd.
Service Cente, 765 Vanalman Ave. . . . Just off the Pat Bay Hwy.

WE THOUGHT YOU SHOULD KNOW

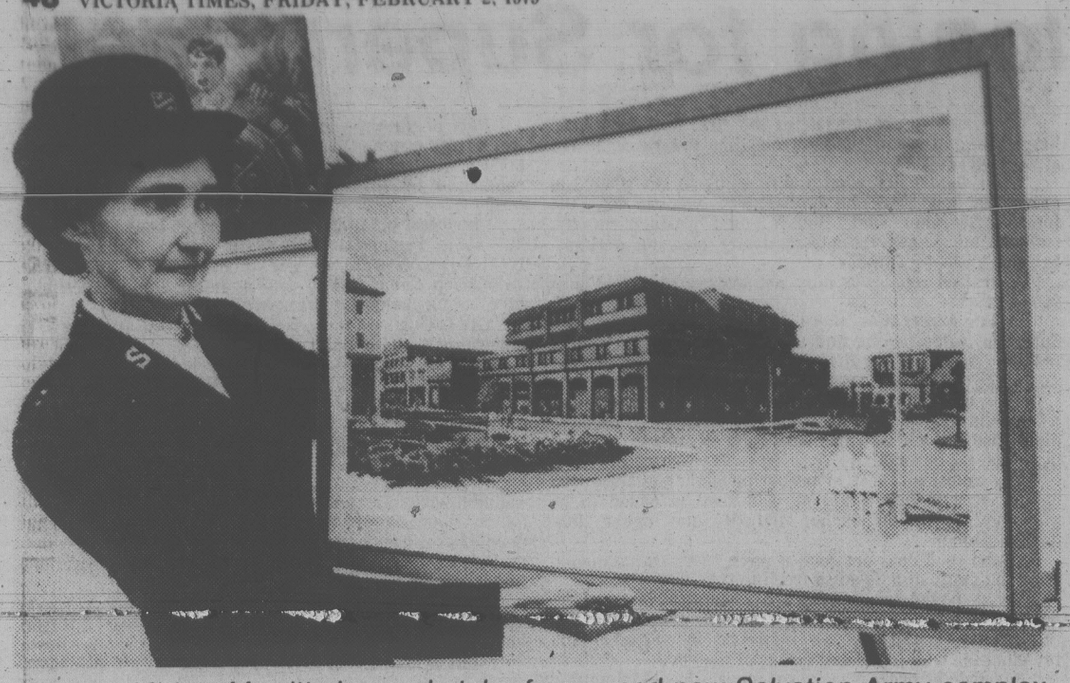
Horizon TC3



FRONT WHEEL DRIVE
$5292 SALE PRICE
3-DOOR HATCHBACK

YOU GET: * 1.7-LITRE 4-CYLINDER ENGINE
★ Vinyl Bucket Seats
★ AM/FM Radio
★ 4-Speed Transmission
★ Wheel Trim Rings
★ Electric Defogger
★ Floor Mats
★ Sport Stripes
★ Radial Whitewall Tires

ENSIGN
NEW AND USED CARS
YATES AT COOK
CHRYSLER PLYMOUTH
NEW AND USED TRUCKS
QUADRA at CALEDONIA
386-2411



Captain Miriam Merritt shows sketch of proposed new Salvation Army complex.

Sally Ann Drive Launched

A campaign to raise $500,000 to complete a fund for a new Salvation Army building was launched Thursday.

Victoria Ald. Murray Glazier, chairman of the building fund appeal, said the Salvation Army has committed $1.5 million towards the project, the B.C. Government $1 million with the remainder to be raised in the next two months from individuals and businesses.

"I'm confident the community will respond to this appeal," Glazier said.

The new building complex will provide additional facilities for the Men's Social Services Centre and the Harbour Light Centre in downtown Victoria.

The present facilities, located in old buildings on Yates and Johnson, near Wharf Street, are inadequate to care for transients in need of food and accommodation and for the treatment of alcoholics.

Glazier said often men are turned away because of lack of space.

"But the greatest need is for alcoholic treatment facilities, including detoxification rooms which are not available in the present building," he said.

Members of the campaign committee are: J.A. Baines, Vancouver Island corporations, C.R. Harvey, B.C. corporations, H.J. Kennedy, national corporations, R.J. Bower, special names and foundations, Capt. W. Merritt, campaign secretary, D. Kenneth Travers, campaign treasurer and J. Stuart Keate, in charge of the campaign in Vancouver.

Victoria Donation Not Dead

The city of Victoria may yet make a financial contribution towards the purchase of Sidney Island.

At a meeting Thursday the finance committee rejected a request from Sidney Mayor Dick Leigh that Victoria donate to the campaign to buy the island for park purposes.

Ald. Robin Blencoe, who voted against making a donation, said a few hours later he'd reconsidered.

"The Sidney Island issue went right by me. I just suddenly realized that we didn't give that situation enough attention," said Blencoe.

He will talk to Mayor Mike Young and request the item be brought up before council at its next Thursday meeting.

Ald. Larry Ryan and Bill Tindall were the other committee members present, and they voted against the request for funds.

Sidney and North Saanich have donated $500 each to the Sidney Island Committee, a group set up to persuade the provincial government to buy the island before it's sold for development.

Alderman Loser In Will Hearing

North Saanich alderman Owen Philp was deprived in B.C. Supreme Court Thursday of the major share of a 1974 will said to be worth a net $138,000.

Mr. Justice J.G. Gould made his ruling following an eight-day hearing into the will of Irene Frances McRae who died Nov. 10, 1977.

In her last will, she left $10,000 legacies to each of her daughters, Doreen Beverley Williamson of West Vancouver and Sally Laidlaw of Vancouver.

The residue of the estate went to the 48-year-old alderman, subject to a life interest to his 82-year-old father Barclay Somerville Philp, with whom McRae lived between 1970 and 1973 after they had first met at a party in 1967.

But in prior wills, the two daughters were to be the beneficiaries of the entire McRae estate.

Two actions were filed in Supreme Court. Gould ruled that the will had been proved and granted probate. But then he redivided the will under an action brought by the daughters under the Testators Family Maintenance Act.

Gould increased the legacies to the daughters to $35,000 each plus interest from Nov. 10, 1977, to the present. The interest is the average the estate has been earning, about eight to 8½ per cent.

The income on the net amount of the estate that remains after the legacies are paid goes to the elder Philp. The residue on his death will then be divided equally among the daughters instead of Philp's son, who was sustained in his capacity as executor.

Gould indicated that his written reasons will be handed down later.

The daughters were represented in court by Hugh Henderson of Victoria and Brian McLoughlin of Vancouver. George Macintosh of Vancouver represented Philp.

Deepsea Ships In Port

(All cargoes are forest products unless otherwise stated.)

Crofton — Bellatrix, Gamzat Tsadasa.

Harmac — Kanuka Forest.

Gold River — Star Delphian.

Duncan Bay — Rondeggen.

Barry's
LICENSED FAMILY STEAKHOUSE
BARRY BURGER 50¢
DELUXE 95¢ CHEESEBURGER $1.15
also CHAR-BROILED STEAK DINNERS
RED LION
INN, 3306 Douglas St.

THERMO GLASS CONVERSIONS
No messy frame changes
For free estimate with no obligation phone
MAYFAIR GLASS & ALUMINIUM LTD.
384-8721
Suppliers Of The (Haida Thermo Conversion System)

Binding Terms Not Met: HEU

Employers aren't living up to terms established last month in a binding arbitration brought down under the Essential Services Disputes Act, according to a spokesman for the 22,000-member Hospital Employees' Union.

HEU secretary-business manager Jack Gerow said he has gone before the Labor Relations Board in an attempt to prove that seven Vancouver area hospitals are failing to live up to the award brought down Jan. 18.

The HEU was the first union to voluntarily use the binding arbitration machinery of the provincial government's Essential Services Disputes Act.

Gerow was bitter about his experience with the system.

"Even though employers are failing to abide by terms of such awards, the main criticism must be reserved for the Social Credit government for inflicting on public sector workers legislation designed to benefit public sector employers — namely the government. It is leading us to a state of industrial relations dictatorship," he said.

Gerow said the legislation is structured in such a way that employers can take their time in abiding by awards.

In the hospitals dispute, he said, the government took advantage of delays by setting five per cent increase guidelines on public sector spending.

The employers are now using that ceiling as an excuse to get around contract obligations, said Gerow.

Crash Kills Six

KARACHI (AP) — A Pakistani Air Force fighter plane crashed into a house in the Karachi suburb of Orangi Town on Thursday, killing a family of six, military officials said. The pilot ejected before the crash and was not injured.

Colony
MOTOR INN
THE SENSATIONAL
"DOUBLE TROUBLE"
FROM 8:30
THE NEW LOUNGE

Sears Photography Studio
portraits/passports/frames



87¢
8x10 color photograph with our colorful portrait backgrounds!

Now you can get that natural 'on-location' look for your portraits in the comfort and convenience of our studios. For the little ones, we have a warm, cheery nursery scene; for the older children and adults, colorful spring and fall backgrounds with the look of outdoors. Our traditional background is also available. One offer per subject, two per family. $1.00 additional for second subject in portrait. Additional portraits available at reasonable prices. No age limit.

FAMILY GROUPS WELCOME, TOO!
$2.87 for any family or group of 3 or more.

This offer good for portraits taken Feb. 5 through Feb. 10

Sears Hillside:
Mon., Tues. and Saturday, 9:30-5:30
Wed., Thurs. and Fri., 9:30-8:00

We use Kodak paper... for a good look.

Sears

Satisfaction guaranteed or your money back.

Sears
Saturday Spectaculars
Shop Saturday, 9:30 a.m. to 5:30 p.m. Personal Shopping. While Quantities Last.

Seiko
Manufacturer's clearance of men's and ladies' discontinued styles

Save 25% on Seiko watches — manufacturer's clearance of discontinued models. The collection includes men's and ladies' mechanicals, men's and ladies' quartz analogs, and men's quartz digitals. All have a full one-year warranty. Choose from a wide range of popular styles. Quantities are limited — so shop early for the very best selection.

Save 40%
Discontinued Bedroom Series

Clearance of our discontinued bedroom series 'Souvenir'. Many different pieces to choose from. Listed below are a few samples of the savings. Limited quantities:

Desk. 63587. **Reg. $314.99** **190.99**
Hutch. 63589. **Reg. $314.99** **190.99**
Dresser, 63572. **Reg. $375** **227.00**
Mirror. 63570. **Reg. $119.99** **75.99**
G.F. Chest. 63575. **Reg. $490** **294.00**
Headboard. 63578. **Reg. $240** **147.99**
Chest-on-chest. 63582. **Reg. $390** **234.00**
Bachelor unit. 63585. **Reg. $209.99** **129.99**

Save $150
Contemporary bed chesterfield

349.99 Reg. 499.99

100% Olefin upholstered contemporary style chesterfield; discontinued style from our exclusive Ramada series. Hardwood and plywood frame. Full 6" foam button tufted cushions, saddle style arms. Duo-density foam mattress. Shop early as quantities are limited. (48307).

Save $10
Ladies' gabardine slacks

9.99 each

Reg. $20. 100% polyester gabardine pants with elasticized back, zip-front. Black, Taupe, Natural, Blue. Broken size range: 10-18.

Save $4. Ladies' tops
Two styles to pick from — blouson or tunic. 100% brushed acrylic.
Reg. $12.99 ..... **8.99**

Save!
J. C. Killy ski suits

40% off

2-piece J. C. Killy ski suits in men's, women's and children's sizes. Jacket and ski pants have nylon outershell, polyester fiberfill. Broken size, colour range.

Save!
Junior Bazaar dresses, 2-pc. sets

33-50% off

Reg. $30-$44. Selection of fashion styled dresses, 2-piece skirt/top sets or tunic sets. Great styles for the disco! Variety of popular fabrics, colours, prints. Sizes: 5-15.

Save $5
Sears Tele 110 pocket camera

24.97 each

Reg. $29.99. Handy Sears Tele 110 pocket has normal and telephoto settings. Uses flip flash. (11516).

40x40 Lenticular screen. Adjustable tripod stand. 20 only.
Reg. $31.99 ..... 26.97

Shrimp Fried Rice
1.99

Enjoy a tasty luncheon of shrimp fried rice served with oriental style vegetables. Served from 11 a.m.-3 p.m.

Save $2. Kenmore curling iron
7.97

Reg. $9.99. Lady Kenmore curling iron with handy swivel cord and cool tip. Great for touch-ups.

Save!
4-ply Sayelle 100% acrylic knitting worsted

59¢

Reg. 99¢. Easy-care 100% Orlon® acrylic Sayelle knitting worsted yarn. 50 gram size ball. Assortment of colours to pick from. Perfect for your favourite knitting patterns!

Save!
Assorted fabric prints and plains cottons and blends

79¢ metre

Reg. 99¢-1.19 metre. Choose from a wide assortment of fashion fabrics. Easy-care cottons and blends to make into your favourite patterns. Variety of prints and solid colours. 90 cm-115 cm wide. Start your spring wardrobe now!

Save $5. Lawn spreader
9.99

Reg. $14.99. Eriie spreader is 18" wide and holds approximately 40 lbs. Ideal for spreading lime! (27000).

Save $3. Celebrity binoculars
44.97

Reg. $47.99. Celebrity 10x50 binoculars with field of view 272 at 1000 yds. Fully coated optics.

Simpsons-Sears Ltd.
'Reg.' and 'Was' refer to Simpsons-Sears prices.

Tonight, Saturday:
Light Rain, Snow

Victoria Times

Victoria Times
TELEVISION BOOKS. RADIO
Prevue
HOTLINE PAYOFF PUZZLE LOCAL ENTERTAINMENT

Puzzle Prize $250

95th YEAR, No. 197 ★ ★ ★ VICTORIA, BRITISH COLUMBIA, FRIDAY, FEBRUARY 2, 1979 ★ ★ ★ 15 CENTS DAILY, 30 CENTS SATURDAY

ICBC COLLECTS OLD DEBTS

VANCOUVER (CP) — The Insurance Corporation of British Columbia said Thursday it has begun collecting about $19 million in debts owed the company since it was established five years ago.

ICBC spokesman Bev Penhall said a list has been compiled of the names of 106,000 people owing money to the corporation and sent to the 800 ICBC insurance agents and motor vehicle branches throughout the province.

When people come in to renew their insurance, agents check for a special code number on the renewal form which indicates they owe money to the corporation.

Penhall said about half of the money owing is the result of people not paying traffic violation penalty point assessments while others used bad cheques to pay premiums.

Penhall said about 20,000 people have cleared up their debts since the program began Jan. 2. Most of the balance is expected to be paid by the Feb. 28 insurance renewal deadline.

DROUGHT BRINGS POWER CRISIS

Blackouts for Wash.?

Washington State is facing a severe electricity shortage this year and there appears to be little B.C. can do to help as it has in the past.

In Olympia, acting Energy Office chief Fred Adair warned of the seriousness of the drought-created situation.

His state agency is preparing a five-stage plan, ranging from voluntary curtailment to mandatory "rolling blackouts," for coping with any power shortages that may develop.

B.C. Hydro information officer David Robertson said today: "We are making another provincial survey right now and we may have to reduce or stop our export of power to Washington".

"We only export power after we have met the needs of all of our B.C. customers."

Echoing comments by Gov. Dixy Lee Ray earlier this week, energy chief Adair Thursday urged homeowners, businesses and industries in the state to begin reducing their use of electricity.

He said "weather and hydroelectric system conditions currently are such that a major shortfall in reservoir refill in the summer of 1979 is a real possibility.".

Adair said precipitation has been far below normal since last September, and cold weather has sapped energy supplies for months.

Northwest Power Pool figures show that firm energy loads have been running above predictions since mid-November, and the energy

See POWER page 2



Schreyer congratulates Carnival Queen Christine Cantin

Schreyer Gets Boos

QUEBEC (CP) — Festivities to mark the opening of the 25th Quebec winter carnival were marred Thursday night when Gov.-Gen. Edward Schreyer was booed because he spoke English.

On his first official visit outside Ottawa since he was installed as governor-general on Jan. 22, Schreyer was in Quebec City specifically to open the carnival.

Addressing a crowd estimated by police at between 4,000 and 5,000, he opened in French referring to the "great success" of the carnival and complimented the seven young women named carnival "duchesses" for their "grace and charm."

Then he switched to Canada's other official language to welcome "all my fellow Canadians and Americans attending carnival events."

The reaction from the mostly French-speaking audience came in the form of booing and shouts of "Go home." Not everyone in attendance jeered the governor-general, but a substantial portion did.

Gov.-Gen. Schreyer was unfazed by the incident and his wife Lily stood by his side smiling throughout the booing, which ended when he stopped speaking.

Two years ago a predominently English-speaking audience in Toronto's Maple Leaf Gardens booed the French verses of O Canada when the anthem was sung at the beginning of a hockey game.

Last fall Quebec Liberal leader Claude Ryan was booed when he began a speech to an Edmonton audience in French. But Thursday night was the first time anybody here could remember a similar reaction to words spoken in English.

Ironically, the governor-general had spoken hopefully of the prospects for national unity when he was sworn in less then two weeks ago. And Jacques Paradis, president of the Quebec carnival organizing committee, added yet another ironic note when he told reporters that Gov.-Gen. Schreyer had been invited to open the festivities only after the committee had tried vainly to get Premier Rene Levesque to preside.

Earlier in the day, the governor-general, flanked by members of the local RCMP narcotics squad pressed into duty as an impromptu escort, paid a courtesy call on Levesque.

The two exchanged friendly banter, switching freely between English and French and reminiscing about the days when both were premiers, before Schreyer's NDP government was beaten by the Conservatives in Manitoba.

Marchand Joins Frog Song Critics

OTTAWA (CP) — B.C. municipal affairs minister Bill Vander Zalm's song about frogs will have more repercussions in Quebec than all the constitutional amendments proposed to date, says Senator Jean Marchand.

"Do you believe that when a B.C. minister . . . at the height of the crisis, decides to compose a song about frogs, that does not have repercussions in Quebec?" the former Liberal cabinet minister said in the Senate Thursday night.

"I tell you that it has more repercussions than all the constitutional amendments proposed to date."

Premier Bennett had earlier said he wasn't concerned about the effect on his appearance at an upcoming provincial-federal first minister's meeting.

Sen. Claude Wagner, in Edmonton Thursday to address a convention of teachers on education and national unity, said, "There are some bigots who think they're funny when they're not funny at all."

Senator Marchand said the national unity crisis cannot be solved by constitutional changes as long as ethnic prejudices remain.

He referred to such things as Alberta bumper stickers saying eastern Canadians should be allowed to freeze in the dark, the booing of the French version of *O Canada* in Toronto and the bilingualism-in-the-air crisis of 1976.

Senator Marchand gave his impassioned address only a few hours after persons in Quebec City booed Gov.-Gen. Edward Schreyer for adding some English words to a French speech opening the city's annual winter carnival.

Canada $ May Slide Even More



Times News Services

Despite a slight recovery on currency markets this morning, Canadian banks expect the dollar to fall further in the next few weeks under pressure of seasonal factors such as the winter shipping slowdown and tourist spending abroad.

A downturn in U.S. economic indicators is also threatening to push the dollar below the 83 cents mark in of terms of its U.S. counterpart.

The dollar's recovery followed release of government foreign currency reserve figures.It had closed at a 46-year low of 83.35 cents Thursday.

Finance Minister Jean Chretien and Gerald Bouey, governor of the Bank of Canada, announced Thursday that they will appear before a parliamentary committee next week to defend government policy on the dollar.

Currency traders have complained that the government and opposition have done little to bolster confidence in the dollar in recent weeks. One analyst pointed to "petty bickering in the House of Commons" and "veiled warnings of foreign currency exchange controls."

Traders on the interbank wholesale market generally approved of the January reserve figures which showed the Bank of Canada had spent $323 million to maintain the "orderly float" of the currency. "It was much less than we expected," one Toronto banker said.

The government also announced that $4.4 billion U.S. had been spent last year, despite a drop of eight cents in the dollar's value.

Meanwhile, Mike Kelly, director of the international finance division of the finance ministry, said he has no idea how rumors got started in the last week that the department had a contingency plan in the drawer to control the flow of currency out of the country.

He said it would be difficult to find an official in the department who would recommend such a program to as a way of correcting the more than $4 billion deficit in the country's balance of payments. Chretien has denied such a plan exists.

BOYS FACE FIRE COUNT

Colwood RCMP have charged two juvenile boys with arson in connection with the $100,000 fire at Belmont High School last Sunday.

A police spokesman said today the boys were arrested at their homes Thursday night.

They also have been charged with setting a minor fire at Dunsmuir School on Jan. 9 and breaking into 13 businesses in the Colwood area in the last month, the spokesman said.

CanCel Earnings Slump

VANCOUVER (CP) — Canadian Cellulose Co. Ltd. reported today net earnings of $6.8 million or 55 cents a share in 1978, compared with $17.3 million or $1.41 a share the previous year.

Sales rose to $175.5 million from $161.1 million in 1977.

Cancel is one of the holdings in the B.C. Investment and Resources Corporation whose shares the government plans to give and sell to the public.

The company reported earnings of $5 million or 41 cents a share for the fourth quarter of 1978, compared with $3.3 million or 27 cents a share for the corresponding 1977 period. Sales were $46.5 million, compared with $41.6 million in the fourth quarter of 1977.

Donald Watson, president and chief executive officer, said the company's performance was affected by abnormally low prices for pulp and high operating and start-up costs of a $135 million kraft pulp project at Prince Rupert.

He said all the company's wood fibre conversion facilities were in full operation at the end of the year.

Prospector Cashes In As VSE Urges Caution

Times News Services

VANCOUVER — While Vancouver Stock Exchange officials called for caution Thursday, Consolidated Cinola Mines Ltd. expressed faith in the company's Queen Charlotte Islands gold find by paying $390,000 to the man who discovered the deposit.

Nanaimo logger Ken Specogna was given the money after company directors exercised their option to buy his claim two months before the option to purchase at that price expires.

Specogna, 43, who lives in a modest middle-class home he says he doesn't plan to change or move from, said in an interview the money went straight into the bank and he is planning no major changes in his lifestyle.

Vancouver Stock Exchange officials moved to temper rumors of a modern-day gold rush, saying Consolidated's discovery needs much more work to be proved a mine.

Robert Scott, president of the exchange, told a news conference it is still uncertain how much gold can be recovered from the Vancouver-based firm's deposit.

"Caution would have to be the keynote," said Scott, adding that results from the deposit are encouraging but metallurgical, environmental and other studies have yet to be done.

Reflecting the caution, exchange officials decided not to permit resumption of trading in Consolidated Cinola stock until Monday.

Trading in the shares of Consolidated was halted last Monday after weekend reports of a gold rush to the Queen Charlottes and statements from company president Ken Sanders that the find was worth $2 billion.

When trading was stopped, exchange spokesmen explained it was to protect the investing public. Scott said Thursday that investors should not be car-

See GOLD page 20

Watchdog Asks Why Prices Up

OTTAWA (CP) — The government's new inflation watchdog has asked 190 top corporations to provide it with up-to-date information on price increases and the reasons they are necessary.

The Centre for the Study of Inflation and Productivity today released copies of a letter sent to the top companies asking each to tell the centre if it implements a significant price increase.

The companies also are asked in a letter from director Robert Douglas to inform the centre of significant price changes in materials and services purchased by the company.

The announcement came as the government again faced criticism in the Commons over its admission that there is little it can do about price increases and the healthy increase in profits most industries have shown in the last year.

Consumer Affairs Minister Warren Allmand has said in the last week he will study price and profit increases in the food and lumber industry and Bell Canada.

The government has asked both labor and business to exercise restraint to avoid setting off another round high inflation but with the expiry of the inflation controls program, has little clout to enforce it.

Woods, Shipyards Boosted

Times News Services

OTTAWA — The government is giving Canada's profitable forest products industry $235 million to help upgrade production facilities in the next five to seven years to help keep it competitive in world markets.

The government also announced Thursday in a double-barrelled package that included incentives for shipbuilding, it will work out new agreements with the provinces to improve forest management and create new stocks of wood in badly-depleted forests.

Robert Andras, president of the new board of economic development ministers, told a news conference that money will be offered to the industry on a $3-for-$1 basis to pay up to 25 per cent of new machinery for pulp and paper plants across the country.

Money will also be available for pollution abatement equipment.

But Forests Minister Tom Waterland said in Victoria today B.C.'s pulp mills don't need federal subsidies.

"Our industry last year had a very good year," Waterland said. "Judging from one year's profits no subsidy is needed.

"If, over the long term, you have to begin to subsidize industry, you are better off without them," the minister said.

However Ray Williston, president of the province's B.C. Cellulose Corp., said the federal grant could be a gift from heaven.

B.C. Cellulose operates the province's oldest pulp mill at Ocean Falls.

Williston says the antiquated mill is facing major modernisation that could amount to as much as $80 million if it is to continue operating economically.

"Believe me we're certainly interested as far as Ocean Falls is concerned."

Waterland said he would have preferred to see the federal funds slated for the West go to forest management "to get on with growing bigger and fatter trees."

"Quite frankly, I don't believe in subsidizing anything," the minister added.

The government plans to sign new agreements with the five provinces that now have joint federal-provincial programs for forest management and development and to offer to work out an agreement with B.C.

The $235 million for improvements will be allocated in this way: $90 million

See FOREST page 20

ON THE INSIDE

New Bid to Avoid War

Premier Shahpour Bakhtiar made a fresh attempt today to avoid an impending civil war by offering to take opposition members into his cabinet and open talks with Ayatollah Ruhollah Khomeini. Page 2.

What Makes Us Happy?

Job satisfaction is high on the list, but a survey found are factors that rate even higher. Page 5.

Flim-Flam, Says Kinnaird

Premier Bill Bennett's blast at the B.C. Federation of Labor for not attending a cabinet meeting Thursday is political flim-flam, according to Fed president Jim Kinnaird. Page 7.

Workers Called Vandals

British Prime Minister James Callaghan said Thursday that wildcat strikes by public service workers amount to "free collective vandalism." Page 10.

Workers Give Their Side

The federal government's clampdown on unemployment insurance benefits is under fire from many labor groups but few have been harsher in their criticism than the construction industry unions. The *Times* today talks to Victoria union officials and workers about their problems and fears. Page 18.

Police Snitch Makes $2M

A Vancouver lawyer says an RCMP informant paid to gather evidence against suspected drug traffickers made more than $2 million by selling drugs while working for the police. Page 33.

INDEX

Births	34	Family	29-32
Classified	34-45	Finance	8, 9
Comics	26	Gardening	46
Deaths	45	People	11
Entertainment	14, 15	Sports	22-25

Victoria Times

FRIDAY, FEBRUARY 2, 1979

GORDON BELL
Managing Editor

COLIN McCULLOUGH
Publisher

BARBARA McLINTOCK
Editor

Was It Very Surprising?

"Inexcusable" is the word Premier Bill Bennett used for the B.C. Federation of Labor's brush-off of an invitation to meet with the cabinet this week to discuss labor issues.

At a series of public meetings, the organization has talked about the dire effects of new legislation regarding disputes in essential services, and "words like 'bloodbath' have been part of their statements," Bennett said. He thought the leaders of the federation would be glad to take their protests directly to the government.

His language in describing merely turning down a meeting with the government is rather strong, but was he seriously expecting an affirmative reply?

Two things suggest the latter. Bennett himself was invited to speak at the federation's rally in Kelowna on Thursday — which was arranged months ago — but he turned it down with a not very convincing explanation that his schedule, too, was made up weeks in advance. And the B.C. Chamber of Commerce, which was asked to appear before cabinet as well, also sent its regrets, pleading lack of time to prepare a brief. But only labor's refusal was "inexcusable?" Bennett's outrage seems more theatrical than genuine.

Labor leaders and cabinet ministers sitting down and sensibly discussing their political differences sounds reasonable and sensible. Anyone here opposed to reason and common sense? Of course not.

The catch is the government's timing. Extending an invitation to talk now is like being asked to shake hands and forgive and forget just after you've been hit over the head with a two-by-four.

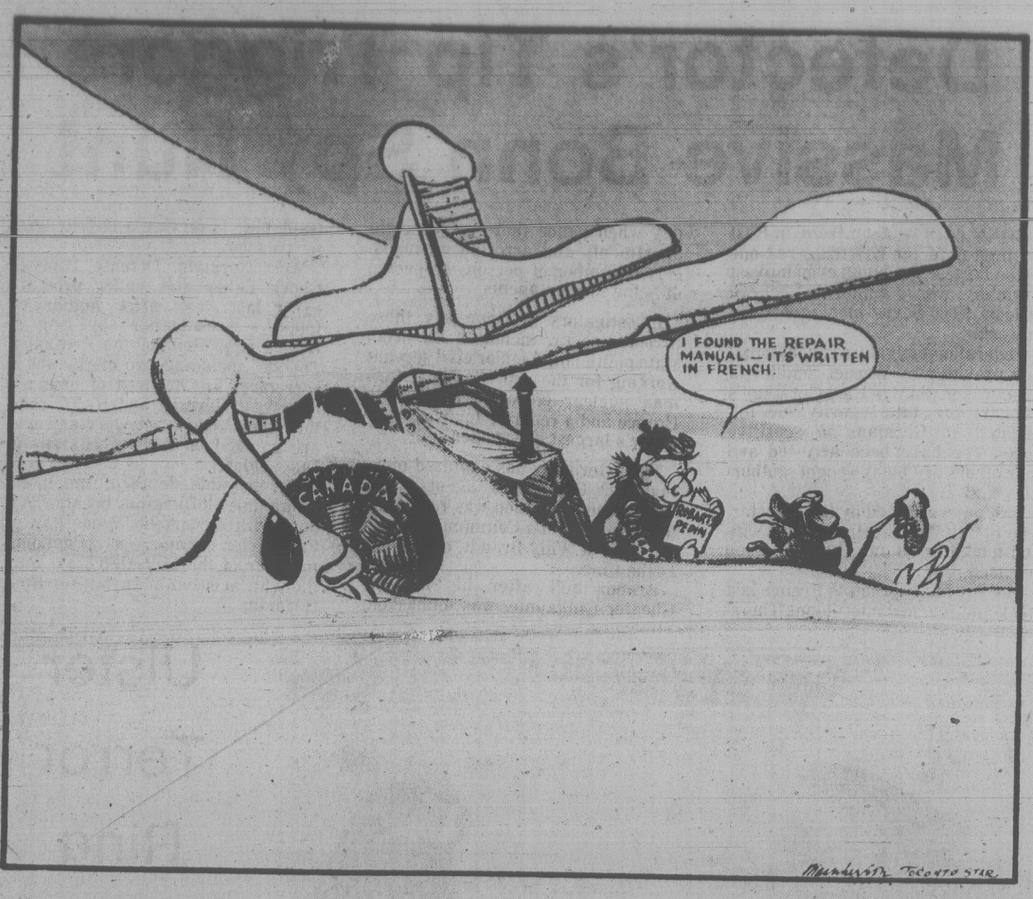
This sort of thing cuts both ways. The federation remembers its first meeting with Bennett's government in the spring of 1976, a one-sided presentation by labor spokesmen of their annual brief to government. No questions, no discussion. They were politely ushered out the door after a mere 20 minutes.

But Bennett had a golden opportunity to improve relations last fall when the federation elected a new leader — Jim Kinnaird, former official in the B.C. labor department. He used some of the rhetoric of the hardliners, but clearly here was a more flexible and pragmatic spokesman for the province's unions, someone who would try to get along with whatever government was in power. So what happens?

The province intervenes with back-to-work legislation to end a dispute that closed schools in the Kootenays. Labor blustered about it, but could live with the special act, as it lived with equally sweeping abridgements of the collective bargaining process by the NDP government. But tacked onto the bill was a paragraph amending the existing emergency services legislation which gives the government a big new weapon — the legislature powerless to check its use — against labor in municipal and educational disputes.

This was serious enough, but to be told that this section wouldn't be proclaimed law until after careful study, then to have it quickly and quietly pushed through without explanation was to cut off Kinnaird's legs. He was left without much choice.

The premier may be annoyed at the federation's dismissal of his request for a meeting, but it can not have come as much of a suprise. Both sides have politicked themselves into certain postures and a snap invitation to talk sweet reason is not going to make the walls crumble.



Montreal Toronto Star

Police Recruits

The Victoria police board made a good decision this week when it agreed to lift its restrictions on the age and height of recruits to the police force. Previously only persons who were between the ages of 19 and 28 could apply and male applicants had to be at least five feet, eight inches tall.

Although the minimum age will still apply (can you imagine the problems of a policeman too young to enter a pub?) the other requirements have now been lifted.

The police board members who opposed the change, Alf Hood and Janet Baird, made good points about the benefits of having young, tall police officers. They pointed out that since our community invests about $50,000 in the training of a police officer, it will get a better return on its investment from a young person who will serve the city longer before retirement.

They noted also that an influx of new, young blood makes the force energetic and responsive, and that the nature of the job sometimes requires large, strong people.

All those arguments are valid. But Hood and Baird have missed the main point. To lift the strict standards is not to say that the police force is suddenly going to start hiring nothing but 52-year-old dwarfs as its new recruits.

Those doing the hiring will still be able to choose the best applicants — and youth and a good physique, including height, are obviously going to be key criteria. As Chief Jack Gregory said, between two equally-qualified applicants, the younger, taller one will still have the edge.

What the change does accomplish is to make hiring a little more flexible. Now if a candidate with truly outstanding qualifications comes along, he won't be barred from consideration because he is 29 years old or only five feet, seven inches tall.

The average Victoria citizen will probably not see any difference in the makeup of the police force as a result of the change. The vast majority of junior police officers he sees will still be young and tall.

However, the change may mean that Victoria has one or two excellent police officers it would not otherwise have had because they would have been a little too old or a little too short to apply.

PAUL GESSELL

What Do Politicians Mean?

OTTAWA — Both the Liberals and the Progressive Conservatives appear confused and at each other's throats about what tack the federal government should take if the majority of Quebecers vote in favor of sovereignty-association.

Is the issue just a pre-electoral tempest in a teapot or a major controversy with dangerous implications for the survival of Confederation?

Whatever the answer, it must be remembered that Prime Minister Trudeau and Conservative Leader Joe Clark admit that both parties contain ardent federalists. Neither party would consciously aid the drive for Quebec independence.

'It Won't Be Me'

Trudeau has said negotiations with the Parti Quebecois on Quebec separation may be inevitable, yet other Liberals ridicule Conservatives for saying they would negotiate if the majority of Quebecers vote "yes" on the promised referendum.

In an interview with CTV at the close of 1977, Prime Minister Trudeau said:

"What I am saying basically is that if ever Quebecers by an overwhelming majority decide they no longer want to be part of this country, then they're going to sit down and negotiate with the rest of this country how they can be kept in.

"What I say at this point is I will not make them change their mind by force of law. I do say that somebody will have to sit down and negotiate with them and it won't be me."

John Reid, federal-provincial relations minister, believes the federal government must refuse to negotiate if the Parti Quebecois wins the referendum.

Reid expressed his opinion in an emotional attack on Conservative MP David Crombie, the former Toronto mayor who said it would be silly for the federal government not to negotiate.

"I am astonished by and in strong disagreement with Mr. David Crombie's televised statement . . . that it would be silly to refuse to negotiate sovereignty association with the government of Quebec," Reid said.

"Mr. Crombie's statement can only reinforce the impression that prominent Conservative spokesmen, including the leader of the party, do not understand the nature of sovereignty-association or the goals of the Parti Quebecois and their implications for the unity of Canada."

Clark quickly repudiated Crombie's statement by saying a Conservative government would never negotiate sovereignty-association.

Crombie then altered his tune, after the Conservatives suffered embarrassing political jibes from the Liberals, by saying he would not negotiate Quebec out of Confederation but that discussions between Ottawa and Quebec City must always continue.

Erik Nielsen, Conservative MP for the Yukon, tried his hand at clarifying the situation by telling the Commons Tuesday:

"Of course we will talk with the people if the referendum which is to be held, presumably in Quebec, is passed by a majority. It is either that or allow the country to go down the tube and that is certainly not what I intend to do."

That statement only evoked another round of ridicule by Liberals, including Communications Minister Jeanne Sauve, who described the Tories as "politically naive."

Claude Morin, Quebec's intergovernmental affairs minister, says politicians in English Canada are spouting nonsense when they say they will refuse to negotiate sovereignty-association even if the Parti Quebecois government wins its independence referendum.

Dictionary Will Help

"These statements on a refusal to negotiate, no matter what happens, are about as crazy as those of a manager who tells workers who want to go on strike: 'Go ahead and strike, I won't negotiate'," Morin told the CBC Tuesday.

When the dust clears, it may turn out the Liberals and Conservatives hold identical views and that all the fuss was a semantical misunderstanding.

Jean-Luc Pepin, co-chairman of the Task Force on Canadian Unity, says the terminology associated with the national unity debate is highly confusing. To set the record straight, the task force plans to publish soon a dictionary explaining such key phrases as sovereignty association. Perhaps he will even define the word negotiation for some confused politicians.

letters

Not to Be Borne

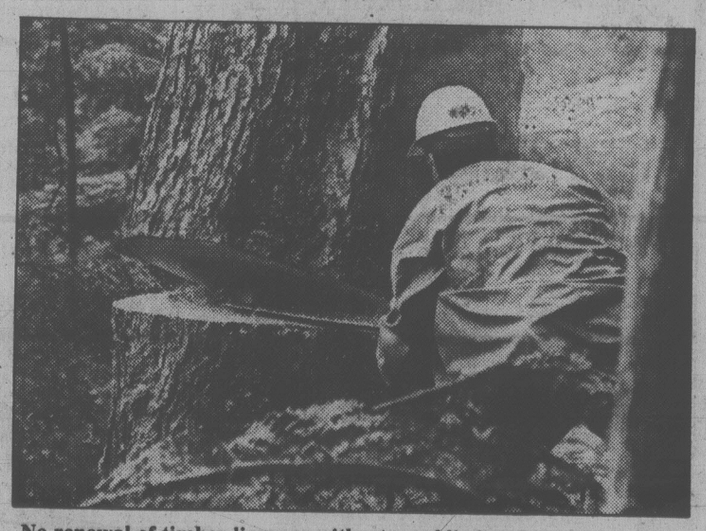
The arrogance with which Tom Waterland has dismissed public hearings on renewals of tree farm licences, in particular TFL 24 on the southern Queen Charlotte Islands, is clearly at odds with the very real concern of many groups and individuals affected by the proposed logging.

Among those who support public hearings on the renewal of TFL 24 are the Queen Charlotte Islands Public Advisory Committee to the Forestry Service, the QCI Handloggers Association, Masset and Skidegate band councils, the Graham Island advisory planning committee, the Northern Trollers' Association, the UFAWU, the B.C. Trappers' Association, the Southern Moresby Wilderness Proposal Symposium of November 1977, the Federation of B.C. Naturalists, the Sierra Club, all opposition MLAs and Iona Campagnola, federal MP for Skeena.

Too many serious questions about the adverse effects of the proposed logging have been raised for Waterland to decide to renew TLFs "on the basis of what is really best for the industry." Such a criterion clearly contravenes the concept of multiple use forestry, (to which the logging industry pays no more than lip service), which is "the deliberate and carefully planned integration of various uses so as to interfere with each other as little as possible and to supplement each other as much as possible." The clearcutting methods of the large logging companies are carried out at the expense of the fisheries, the recreational user and the forest's own ecosystems. The silting up of spawning streams, the pollution of watersheds, extensive soil erosion and deterioration and loss of natural habitat for forest dwelling species and the resulting collapse of the ecosystems within which they play a part are all predictable effects of clearcutting.

Further, the industry's claim that such methods are the only economically feasible way to operate is seriously in question. Waste within the industry itself, as well as research indicating that selective logging can be as efficient, or more so, than clearcutting, with no loss of revenue or jobs, reinforce the urgent need for public hearings to examine critically these concerns.

It is not to be borne that a publicly elected official, one of our servants, should treat the people of the province as nobodies whose voices matter nothing in the disposal of our own forests. — Paddy McGrath, 308-3142 Cedar Hill Road.



No renewal of timber licences without a public hearing, readers say.

TFL Renewals

We believe that public involvement in the renewal of tree farm licences is a basic issue in the managment of Crown forest land.

The first tree farm licence scheduled for renewal under the new Forest Act is TFL 24 held by Rayonier Canada Ltd. on the southern islands of the Queen Charlotte Islands. On Jan. 9, the ministry of forests made an offer to Rayonier to renew this TFL, and announced that public hearings would not be held.

This does not only affect us in the Queen Charlottes and TFL 24. It sets a precedent which will be used for all TFLs and for all of B.C. Remember that 26 tree farm licences, scattered throughout B.C. are scheduled for renewal in the next 24 months.

Public hearings are the only forum for consideration of the effects of forest management on community stability, environmental quality, and future options in forestry. Without this forum, the licence holders will not be accountable to the public and will have little incentive to manage the forests in the best interests of local communities or the province.

We urge you to join us in requesting public hearings on all tree farm licence renewals, and specifically for TFL 24, by writing to Premier Bill Bennett and Forests Minister Tom Waterland at the Parliament Buildings, Victoria, B.C. to indicate your support for TFL renewal hearings. — Paul George, The United People Against TFL Automatic Renewals, Queen Charlotte City.

Incensed at Unions

I have just finished reading your excellent paper and am incensed at what the labor unions are doing to Britain.

Whatever injustices they believe are being perpetrated against them, they can never ever justify this latest strike action. The country was just beginning to recover from near bankruptcy when the unions hit it again. Can't they see that by crippling their own country they are undermining their own personal situation?

It is stupidity on an obscene level. And don't doubt for a minute that the labor leaders in Canada don't envy and covet the power wielded by their compatriots in Britain. They would dearly love to have such strength. We can hand them this if we vote for their political party, the NDP, in the next election. Or we can try and prevent it by voting for someone else. The choice is ours and we cannot pretend ignorance if we disregard the vivid example Britain is showing us.

Don't think it can't happen here. We are more like them than we are to any other country, even down to our British-born union leaders. — Don Madclean, Saanichton.

Put a Little In

The enthusiasm, however misplaced, and the continued unmitigated gall of Mr. Bev Highton, president, Victoria Real Estate Board in his "to hell with the community, let's make money" philosophy, leaves me aghast.

Having recently advocated the removal of the municipal zoning policy on the grounds that our elected representatives are not qualified to serve our interests he now advocates, at taxpayers' expense of course, an advertising campaign to bring all the grandmothers and dranddads of Alberta and Ontario to Victoria (Realtors Urge Retirement Pitch; *Times*, Jan. 15).

Why? Well, not because he has their interests at heart and our "balmier" cimate will be easier on the old folk as opposed to the spine-chilling winters of Alberta and Ontario, but rather because without such an influx of persons easily parted from their money the Victoria housing prices will remain soft in 1979.

It would of course be unthinkable that this be allowed to happen and that those already living here and finding it difficult to meet the high prices be afforded a ray of hope, for who wants stability in housing costs — certainly not the real estate developers.

For your enlightenment, Mr. Highton, you should understand that the people and property in Victoria are not here for the sole purpose of providing you and your fraternity with a high source of revenue, and you'd be making a more positive contribution to society if you took a little less out of the common pot and put a little more in. — A. J. Broome, 2275 Dunlevy Street.

Barbaric Practice

Since my belief is that abortion is an entirely unjustified and cruel, indeed barbaric, practice and that outside of rare exceptions which only prove the rule's benignity, it should not be encouraged as it is today in Canada, I suppose I may count as an anti-abortionist the sort of person maligned in Leonard Shifrin's article Anti-Abortionists Curb Free Speech (*Times*, Jan. 10).

Certainly, if the Planned Parenthood Federation advocates abortion as a method of "planning parenthood," I heartily agree with MP Ursula Appolloni that it deserves to have its operating grant cut off. Imagine citizens' tax money being used for such a purpose! Barbaric isn't a strong enough word.

The "small Catholic paper", as Mr. Shifrin calls the *National Catholic Reporter*, is not in any sense small, either in circulation or influence, among journals devoted to religion. Nor is *NCR* "Catholic" in any official sense whatsoever; its editorials are mere opinion. I read the editorial mentioned and have nothing but contempt for its sophist argument. The conclusion it teaches — that the public is being led to believe "that anti-abortion is what Roman Catholicism solely stands for in the social, economic and political arena" — is entirely untrue. If the public believes that, it'll believe anything.

If one must use labels, I am an anti-abortionist who believes in free speech, although I'm thoroughly sick of the stupid whining of the anti-life fanatics who argue "women should have control over their own bodies" when what they really mean is "pregnant women should decide whether or not to have an abortion, without any sanction in law to dissuade them" — women who, by becoming pregnant in the first place, have clearly already relinquished control over their bodies, to men. — Robin Terry, 524 Dallas Road.

Waste of Money

I wish that Bill Bennett's proposed action of giving away B.C. Resources Investment Corporation shares were only a comical hollow gesture, but it goes beyond this.

The assumption that we will be grateful for receiving a share of something we already own is insulting. I will now have to make specific application to receive something worth much less than its cost to me in increased taxes. Anyone who fails to play the game will simply pay and lose.

Considerable resources will be wasted in the application for printing and distribution of shares.

The only group which will benefit from this publicly-funded sham is the public relations and advertising industry. Specifically, those firms which support the Social Credit party at election time. They will be well-paid with tax dollars to provide investment advice and party propaganda to the public. — M. Wheatley, Victoria.

VICTORIA TIMES, established 1884 is published every afternoon except Sunday by the Times Publishers, 2621 Douglas Street, Victoria, B.C. V8W 2N4, a division of FP Publications (Western) Limited. Second class mail registration No. 0625. All undelivered copies and notices of change of address to be sent to the above address. The Canadian Press is exclusively entitled to reprint the local news published herein.

TORONTO STOCK EXCHANGE TRADING

Distributed by CP

Toronto Stock Exchange—Feb. 2

Complete tabulation of Friday transactions. Quotations in cents unless marked $. z—Odd lot, xd—Ex-dividend, xr—Ex-rights, xw—Ex-warrants. Net change is from previous board-lot closing sale.

Stock	Sales	High	Low	Close	Net Ch'ge
		A and B			
A.G.F.M	100	290	290	290	
Abacus	9450	380	375	375	— 5
Abitibi	6100	$17¾	17½	17¾	
Abitbi 10	z5	$54⅜	54⅜	54⅜	
Acklands	500	$14⅜	14⅜	14⅜	+ ⅛
Acklnd 2p	100	$15¼	15¼	15¼	
Action Trd	3000	92	92	92	— 3
Adanac M	1300	102	101	102	— 2
Afton Min	1610	$16¼	16	16¼	+ ½
Agnico E	5300	$6⅝	6⅜	6⅝	+ ¼
Ahed C	250	155	155	155	— 1
Albany	4600	58	58	58	— 2
Alf Energy	4125	$19⅝	19½	19½	+ ⅛
Alta Gas A	11894	$16½	16	16⅛	
Alta G Cp	150	$71	71	71	— 2
Alta G Ep	500	$26⅜	26	26⅛	+ ⅜
Alfa G F	200	$27½	27½	27½	
Alta G 9.76	1050	$27½	27½	27½	
Alta G 7.60	z50	$25	25	25	
Alta G 6¾	2635	$24⅞	24⅝	24⅝	— 1
Alcan	16476	$43⅛	42	42	— 1
Alcan pr	250	$29	28⅞	29	
Algo Cent	100	$20	20	20	+ ½
Algoma St	1417	$28¾	28½	28¾	+ ¼
All-Can B	6200	$6	6	6	
Alumin 4 pr	110	$16⅜	16⅜	16⅜	— ⅛
Alum 3rd p	250	$27	27	27	
Am Bonza	14460	$24	23½	23⅝	+ ⅛
Am Larder	37000	40	37	38	—1½
Am Eagle	3100	239	235	239	+11
Am Leduc	1000	28½	28½	28½	+ 1
Andres W A	1900	$13⅜	13⅜	13⅜	+ ⅛
Andres W B	700	$13⅜	13⅜	13⅜	
Ang CT 4½	z37	$26¼	26¼	26¼	
Ang U Dev	1800	360	350	355	+ 5
Aquitaine	3854	$23⅜	23⅛	23⅛	+ ⅛
Argus B pr	z30	$34¼	34¼	34¼	
Argus C pr	180	$15	15	15	— ¼
Asamera	15335	$19¼	18⅝	18¾	— ⅜
Asbestos	500	$46½	46½	46⅝	
Asbc Porc	1338	139	130	139	+11
Atco A	9510	$20⅜	19⅝	20	— ⅜
Atlas Yk	6100	66	65	66	+ 1
Ato Hard A	4100	$11½	11½	11½	
BC Sugar A	210	$29	29	29	— ⅜
BP Can	6418	$22	21¾	21¾	
Banister C	1900	$10¾	10⅜	10¾	— ⅛
Bank BC	185	$35½	35½	35½	— ½
Bank Mtl	20028	$26¼	25¾	25⅞	— ⅛
Bank N S	87179	$24¾	24½	24¾	+ ⅛
Bk N S r	582744	46	41	45	+ 4
Bankeno	1300	230	225	225	
B Cdn Nat	323	$16¼	16	16¼	+ ⅛
Barex	11000	7½	7½	7½	— ½
Barv Expl	3000	119	118	118	+ 3
Baton B	1900	$14	13⅞	14	+ ½
Becker B p	500	$7¼	7	7¼	
Belding A	z10	365	365	365	
Bell Canad	30388	$63¼	62⅞	62⅞	— ⅜
Bell Bpr	z10	$63¼	63¼	63¼	
Bell C pr	430	$30½	30½	30½	+ ¼
Bell D pr	620	$63⅛	62¾	62¾	—1¼
Bell 2.28	5370	$32½	32⅜	32⅜	+ ⅛
Bell 1.80	225	$23½	23½	23½	+ ¼
Bell 1.96	140	$26½	26½	26½	+ ⅛
Beth Cop A	200	$18	17⅞	17⅞	
Biltmore I	7500	$5	5	5	
Biltmo A p	2700	$5½	5½	5½	+ ½
Bl Hawk	17000	24½	23	23	+ ½
Blakwod A	200	475	475	475	— 5
Block Bros	z10	$7⅜	7⅜	7⅜	
Bonza O	30260	$5½	490	5	
Border C	300	330	330	330	+ 5
Bovis Cor	3412	64	64	64	
Bow Valy	10385	$22	21⅜	21¾	— ⅛
Bramalea	2670	$16⅜	16⅛	16⅜	— ¼
Brameda	17350	230	220	224	+ 4
Brascan A	22181	$18¾	18½	18⅝	
Brenda Mi	2090	$16⅜	16⅜	16⅜	+ ⅛
Brdg Tank	100	$6½	6½	6½	—1½
Bright A	200	$15½	15½	15½	
Brinco	100	$6¾	6¾	6¾	+ ⅛
BCFP	400	$19¾	19⅝	19⅝	+ ⅜
BC Pack A	z6	$85	85	85	
BC Phone	1279	$17⅛	17	17⅛	
BCPh 4¾ p	z20	$57¼	57¼	57¼	
BCPh 4.84	z50	$15¾	15¾	15¾	
BCP 7.04p	600	$23½	23¼	23½	+ ½
BCP 10.16 p	400	$28¼	28⅛	28¼	— ¾
Broul Reef	14000	40	38	38	+ 1
Brunswk	5250	$6⅛	6	6	— ⅛
Budd Auto.	2100	$9¾	9⅝	9⅝	
Budd A w	1000	200	199	200	+ 1
		C			
CC Yachts	430	295	290	295	+ 5
CAE A	1450	$22	21¾	22	+ ⅛
Cad Frv	1300	$10⅛	10⅛	10⅛	
Cad Frv A	1250	$10½	10⅜	10½	+ ⅛
Cal Pow A	2382	$40⅛	39¾	40	
Cal P 10 p	40	$111½	111½	111½	
Cal P 9.80	645	$109½	109	109½	— ¼
Cal P 2.36	300	$29¼	29¼	29¼	+ ¼
Calvrt Dle	z50	275	275	275	
Calvert	9830	47	47	47	
Cam Mine	7850	27	26	26½	— ½
Camflo	4800	$14¾	13¾	14¾	+ 1⅛
C Chib A	2725	$6¾	6½	6¾	+ ¼
Camp RL	2010	$41¼	39½	41	+ 2
Can Cem A	80864	$12	11⅞	12	+ ⅛
CCe Cp	200	$16½	16½	16½	+ ¼
CDC pr B	85	$107½	107	107	— ¾
Can Malt A	1400	$32⅝	32¼	32⅝	+ ¼
C Nor West	2450	$10	9¾	9¾	— ¼
C Pakrs C	36425	$23	23	23	+ ½
Can Perm	3829	$17¾	17½	17¾	+ ⅛
CS Pete	12100	$5⅜	5¼	5¼	
Can Trust A	7851	$27	27	27	— ¼
C Trust 7¼	100	$21¾	21⅜	21⅜	— ⅛
C Tung	2750	$23½	23	23	— ¼
CCablesy A	6755	$19½	19⅛	19½	+ ½
C Cable w	10100	44	44	44	
Cdn Cel	1650	$9¾	9½	9½	
C Curtis	3000	74	74	74	— 1
C Foundpr	100	$7¾	7¾	7¾	— ¼
C Hidrogas	1750	455	450	455	+ 15
C Homestd	12000	$11¾	11⅝	11¾	+ ¼
Cl Bk Com	12649	$29⅞	29½	29¾	
CIL	800	$21½	21⅜	21½	+ ⅛
CIPw A	109650	74	70	73	+ 3
C Marconi	750	$9½	9⅜	9½	+ ¼
C Merrill	10200	$17¼	16⅞	17¼	+ ¾
CNat R	3480	330	325	325	— 5
CP	800	$21¾	21¾	21¾	+ ½
CP Inv	9266	$23⅞	23½	23⅝	+ ⅛
CP Inv pr	100	$16¼	16¼	16¼	— ½
CP Ltd	44395	$24¼	23¾	23¾	— ½
CPL A p	200	$10¼	10¼	10¼	
CPL 4 p	1500	$8	8	8	
CPL UK p	500	$5¼	5¼	5¼	— ¼
C Reserve	900	$13¼	13⅛	13⅛	— ¼
Cdn Sup O	279	$71	71	71	— 1
Cdn Tire	z35	$24¾	24¾	24¾	
Cdn Tire A	990	$26¾	26½	26½	
C Utilties	z26	$17⅛	17⅛	17⅛	
CU 10¼	635	$27⅞	27⅞	27⅞	+ ⅛
C Util 9.24	100	$27¾	27¾	27¾	
C Util 7.30	200	$24⅞	24⅞	24⅞	+ ⅛
Candel Oil	9037	$35⅛	33¾	35⅛	+ ⅞
Canray	7000	190	187	187	+ 2
Canron A	950	$27	27	27	
Cara	4300	$9¾	9⅝	9¾	
Carl OK	7200	480	475	475	
Carma A	1900	$9⅞	9¾	9¾	
Carrier JD	500	310	290	290	—30
Cassiar	100	$9⅞	9⅝	9⅝	
Celanese	15450	475	470	470	
Cti Est A	100	$11⅜	11⅜	11⅜	— ⅛
Cent Pat	3300	194	186	194	+ 4
Chncir	5600	257	252	252	
Chib Kay	5200	12½	12½	12½	+ ½
Chib M	1000	39	39	39	+ 2
Chieftan D	1000	$28¾	28½	28¾	+ ¾
Chieftain p	50	$105	105	105	
Chimo	100	135	135	135	— 2
Chrysler	2700	$12½	12¼	12¼	— ⅜
Coch Will	1500	64	62	62	— 2
Cockfield	3000	455	440	440	—15
Comb Met	7666	$8½	38	38	+ ½
Cominco	8162	$34½	34	34⅜	+ ¼
C Holiday I	13415	$9¼	8⅜	9¼	+ 1
CHIns A p	1790	$27¾	27¼	27½	+ 1¾
Conuco Ltd	900	$5⅜	5⅜	5⅜	+ ¼
Con Bath A	2607	$12⅞	12¾	12⅞	
Con Bath p	z7	$18¼	18¼	18¼	
Con Fardy	2516	325	310	325	+10
C Durham	6800	138	134	135	
C Morisn	100	157	157	157	— 6
C Rambler	9460	219	212	219	+ 4
Con Textle	5200	440	415	440	+20
Con Distrb	28250	$10¼	9⅞	10	— ⅛
Cons Gas	6860	$18¼	18½	18¾	+ ¼
Con Gas D	400	$25¾	25¾	25¾	
Control F	700	$5⅜	5⅜	5⅜	
Conwest	1200	$6¼	6¼	6⅜	
Cooper C	300	$8⅝	8⅝	8⅝	
Cop Fields	6000	485	485	485	
Corby vt	300	$26½	26½	26½	
Corby B	100	$24¼	24¾	24¾	+ ¼
Corp Food	100	$20	20	20	— 1
Coseka R	14500	$6½	6¼	6½	+ ¼
Costain Ltd	800	$13½	12½	13½	+ 1¼
Costain w	100	$8½	8½	8½	
Craigmt	2000	$5⅞	5¾	5⅞	+ ⅛
Crain R L	3975	$12	11⅞	11⅞	
Crestbrk	10000	$10¾	10⅛	10⅛	— ⅛
Crwn Life	2280	$65	63¾	65	+ 1
Crown B¾	100	$20½	20½	20½	— 1
Crush Intl	100	$11⅜	11⅜	11⅜	+ ⅛
Cuvier M	2000	44	44	44	+ 1
Cygnus A	z10	$8	8	8	
Cygnus B	z30	$8	8	8	
Cyprus	9780	$13¾	13⅜	13⅜	
Czar Res	7350	$7	6¾	7	+ ⅛
		D to G			
DRG Ltd A	700	$6	6	6	
Daon Dev	10185	$17⅛	16⅞	17	— ⅛
Daon A	z80	$7½	7½	7½	
Daon B¾ p	800	$9	9	9	+ ⅛
Datline	z10	$8½	8½	8½	
Debhld B p	z25	$70	70	70	
D Eldona	2000	114	111	113	+ 1
Denison	1815	$79	78½	79	+ ½
Dicknsn	5600	$7⅜	7⅜	7⅜	+ ⅜
Digitech	900	325	310	310	
Dist Tr A	100	$8½	8½	8½	— ½
Doman I	2300	$8	7⅞	8	+ ⅜
Dome Mine	1570	$96½	95	96½	+ 1¾
Dome Pete	8910	$97½	96¼	96¼	— ¼
D Bridge	300	$30⅞	30¾	30⅞	+ ⅜
DExplor	20000	25	22	25	+ 3
Dofasco A	20220	$32¼	31¾	31¾	— ⅜
Dofasco p	z20	$64½	64½	64½	
D Textile	7250	$14	13½	14	+ ½
Domfar	13810	$24⅞	24¾	24¾	— ⅛
Dr Mc C A	125	$20¾	20¾	20¾	+ ⅜
Dundé Pal	2000	36	34	34	— 3
Du Pont	z10	$17⅜	17⅜	17⅜	
Dylex L A	100	$14⅜	14⅜	14⅜	+ ⅛
Dynamar	2500	145	142	145	
E-L Fin	350	$12⅞	12⅜	12⅞	+ ¼
East Mal	1510	162	161	162	— 6
Estn Prov	1000	$7	7	7	
Ego R	102015	375	350	375	+20
Electro K	z100	35	35	35	
Elhm A	750	455	435	455	+15
Elks Stors	100	$8⅝	8⅝	8⅝	+ ⅛
Emco	745	$9¼	9	9¼	+ ½
Emco w	300	280	280	280	+10
Exquisite	100	300	300	300	
Extndcar	1100	$7	7	7	
Extd A	900	$6¾	6⅝	6¾	+ ⅛
Falcon C	14630	$8	7⅝	7⅞	+ ⅛
Flbrg Nik A	12470	$34½	34⅜	34⅜	
Fed Ind A	300	$6	6	6	
Fidelity Tr	100	$26½	26½	26½	+ ¼
Finning T	100	$26½	26½	26½	+ ¼
Fireco SA	500	370	370	370	
F Cty Tr C	800	$8¼	8¼	8¼	— ⅛
Foodex p	1350	$8	7⅞	8	
Ford Cnda	110	$68	68	68	— ½
F Sea A pr	200	$8½	8½	8½	— ⅜
Francana	3100	$9½	9⅜	9⅜	— ⅛
Fruehauf	500	$10¾	10¾	10¾	— ⅛
G&H Steel	2300	335	335	335	
G M Res	1650	415	400	405	+ 5
Gaitaco A	200	$8⅜	8⅜	8⅜	
G Distrb A	200	$8½	8½	8½	
G Distrb w	1900	269	268	269	+ 1
GMC	5387	$67¾	67¼	67¾	— ⅛
Genstar L	4600	$37¾	36¾	36¾	—1¼
Giant Yk	1802	$12	10¾	12	+ ⅞
Gibraltar	9300	$7¾	7⅝	7¾	
Gibe Rity p	900	$25¾	25⅜	25¾	+ ⅛
Goldund M	17000	59	58	59	+ 1
Goodyear	400	$18¼	18¼	18¼	
Gratt G	700	$38	38	38	
Granduc	5500	123	121	121	— 2
Gt Oil Sds	104	$9¾	9¾	9¾	— ⅛
G L Nickl	2500	56	53	53	— 2
GL Forest	320	$43	43	43	+ ⅞
GL For w	700	$11½	11½	11½	— ⅛
GN Fin	451	172	172	172	+ 2
Gt W Life	25	$102	102	102	+1½
Gt West S	700	310	310	310	
G West wt	1000	80	80	80	— 2
Greyhnd C	500	320	320	320	
Greyhnd	716	$19¾	19½	19½	
Guar Trst	100	$8	8	8	
Gulf Can	4399	$37⅞	37	37	— ⅜
Gulfstrem	13956	41	40½	41	+ ½
		H to L			
HCI Hldg	430	$9⅞	9⅞	9⅞	
H Group A	600	415	405	405	—20
Hardee	z100	77	77	77	
Hard Crp A	13650	355	350	355	+ 5
Hard Crp C	3030	315	315	315	—15
Harlequin	3175	$14¾	14¼	14¼	
Harris J A	100	$7¼	7¼	7¼	
Hatleigh A	2160	$6⅜	6⅜	6⅜	
Hatleigh B	12180	$6⅜	6⅜	6⅜	
Hawker A	2983	$10½	10	10	
Hayes D	935	$10⅜	10½	10⅜	
Hedway A	2100	460	455	455	+ 5
Highmont	11563	340	320	325	+25
Holinger A	z10	$42¾	42¾	42¾	
Home A	1469	$43½	43⅛	43¼	+ ½
Hud Bay	5070	$23¾	23¼	23⅝	+ ⅜
H Bay Co	41553	$22⅛	21½	22⅛	+ ½
HBC 180	19002	$22¾	22⅜	22⅜	
HB Oil Gas	42370	$59	57½	59	+ 2
Husky Oil	1200	$45⅞	45	45	— ½
Husky A pr	300	$42⅞	42⅞	42⅞	— ⅛
Hy's Ltd	200	400	400	400	
IAC	3790	$18	17⅞	17⅞	— ⅛
ITL Ind	700	395	385	395	+ 5
IU Intl	14541	$12⅞	12¾	12⅞	+ ⅛
Imasco	6426	$38⅛	38	38⅛	+ ⅜
Imp Gen	800	$23	22½	22½	
Imp Oil A	10427	$25¾	25½	25½	
Inco	25405	$21½	21⅛	21¼	— ⅛
Inco 7.85	100	$24⅞	24⅞	24⅞	+ ¼
Indal	6910	$14¼	14	14¼	+ ⅛
Inland Gas	z13	$11½	11	11⅛	
Inland G p	300	$12⅝	12⅝	12⅝	+ ⅛
Inter-City	3993	$8⅞	8¾	8¾	
Inter C B w	2300	$5¾	5¾	5¾	
IBM	111	$373	370	370	
Int Mogul	z20	$5⅞	5⅞	5⅞	
Int Pipe A	24019	$18	17¾	18	+ ⅛
Ipsco	1495	$21¼	21⅛	21¼	
Inv Group	350	$12	12	12	— ½
Inv Grp A	100	$12¼	12¼	12¼	
Irwin T A	1000	410	400	410	
Island Tel	440	$15¾	15¾	15¾	
ISO	3200	235	232	235	+ 5
Ivaco A	533	$14⅛	14	14	— ⅛
Ivaco 8.85	350	$51¼	51¼	51¼	+ ⅜
J Q Res	500	90	90	90	
Jannock	5864	$23½	23¼	23¼	
Jannock 8	590	$14⅜	14½	14½	+ ⅛
Jannock w	600	$13¼	13¼	13¼	
Jorex Ltd	20000	41½	41	41½	+ 1½
Joutel	47100	59	51	55	— 1
Kaiser Re	4560	$16⅜	16¼	16¼	
Kam Kotia	6600	450	440	440	— 5
Kaps Tran	1200	125	123	123	— 2
Keen Ind	z350	30	23	24	
Kelly D A	1150	$8	8	8	+ ⅜
Kelsey H	1400	$23¼	23	23¼	+ ¼
Kerr A A	772	$12¼	12	12	— ⅛
K Anacon	14000	23	23	23	
La Luz	2000	$7¾	7	7½	
Labatt A	4215	$21½	21	21	— ½
Lacana	8600	$5⅞	5½	5⅞	+ ⅜
Lacana w	2800	390	375	375	—10
Laidlaw A	2300	$20	19¾	20	+ ⅜
L'Ont Cem	2100	$5½	5½	5½	
L Shore	2100	325	315	320	+10
Laurasia	3000	27	26	27	— ½
Lau Fin	3860	$10½	10⅜	10½	
Lau F 1.25	290	$20	19¾	19¾	
Leigh Inst	100	$8⅝	8⅜	8⅜	
Liberian	500	$7⅜	7⅜	7⅜	— ¼
LL Lac	800	280	275	275	—10
Lob Co A	1110	475	475	475	
Lob Co B	400	475	460	460	+ 5
Lob Co pr	125	$28¾	28¾	28¾	
		M to O			
MDS Helth	450	$9¼	9¼	9¼	
MICC	1100	$10⅛	10	10⅛	+ ¼
MICC 8¾	4800	$24⅜	24½	24½	— ⅜
MTS Inter	300	37	37	37	+ 1
Mclan H A	1600	$20	19¾	19¾	— ¼
MB Ltd	18005	$23⅜	23¼	23⅜	— ⅛
Madeline	19000	120	110	118	+ 8
Madsen	1100	94	94	94	+ 2
Magna A	275	$14¾	14¾	14¾	— ⅛
Magna B	300	$14⅜	14⅜	14⅜	— ⅛
Magnetcs	3518	185	180	180	
Maislin I	100	425	425	425	
Maistc Wil	900	315	300	300	— 5
Maritime	1030	$23¼	23¼	23¼	+ ⅛
Martim A p	200	$9	9	9	
Mass Fer	7436	$11⅛	11	11⅛	— ⅛
Mas F A	1830	$17⅞	17¼	17⅜	— ⅛
Mas F B	2815	$17½	17¼	17⅜	+ ¼
Matgmi A	700	$17¾	17⅜	17⅜	+ ¼
McGraw H	300	$9½	9½	9½	
Mc Intyre	2800	$27½	27½	27½	+ ⅛
McLaghln	5900	$11⅜	11	11⅛	
McLghl 9 p	500	$21¾	21⅜	21⅜	
McLghl w	1800	$6	5⅞	6	+ ¼
Melcor	2200	$14½	14¼	14⅜	+ ¼
Mentor	12600	300	300	300	
Mercantil	4650	$14¾	14⅜	14¾	
Merland E	6150	$9¾	9¼	9⅜	+ ⅛
Met Trust	4223	$31⅛	31¼	31½	+ ¼
Mid Peak	1000	38	38	38	+ ⅛
		H to L			
Moffat A	500	$10½	10½	10½	
Molson A	4874	$23¾	23	23¾	— ⅛
Molson B	2020	$21½	21½	21½	— ⅛
Monenco A	650	$13¾	13½	13½	— ¼
Mtl Trust	200	$21⅛	21⅛	21⅛	— ⅛
Moore	9295	$34⅞	34½	34⅝	— ⅛
Multi Acc	z50	$7⅜	7⅜	7⅜	
Murphy	5250	$15	14¾	14⅞	— ⅛
N B Cook	3950	230	210	230	+25
NBU Mine	8715	158	150	157	+ 6
N Hees Ent	z32	310	310	310	
Nat Pete	1500	73	73	73	— 2
Nat Sea A	250	$20½	20	20½	+ ½
Nat Trust	3800	$21½	21¼	21¾	+ ¾
Nemco	3300	320	320	320	+ 5
Neomar	3000	171	170	171	+ 2
NB Tel	111	$21¾	21¾	21¾	
N Goldvue	2000	16½	16½	16½	+ ½
N Kelore	5000	17½	17½	17½	
N Provid D	1000	47	47	47	— 4
N Que Ragl	500	170	170	170	
N Senator	4000	10½	10	10½	
N York Oil	2700	250	245	247	+ 2
Nfld LP A	266	$19⅝	19⅝	19⅝	— ⅜
Nfld Tel	225	11	11	11	
Newnor	1000	9	9	9	
Nick Rim	2900	21	21	21	— ½
Noble M	2000	101	100	100	— 3
Nome A	300	$9⅞	9⅞	9⅞	
Noranda A	26865	$41	40⅜	40⅜	— ⅜
Norbaska	13000	56	56	56	+ 1
Norcen	19225	$17⅜	17⅛	17¼	
Norcen B	100	$24¼	24¼	24¼	+ ¼
Norcn 150	100	$27¼	27¼	27¼	
Nordair A	400	$13½	13½	13½	+ ¼
Norlex	4000	12	12	12	
Normick P	1000	$6½	6½	6½	+ ¼
N COils	1385	$10⅞	10⅞	10⅞	— ⅛
N Canada	5900	58	53	58	+ 8
Nor Cf 260p	145	$34	34	34	+1¼
Nor Cf 270p	z40	$33½	33½	33½	
Nor Tel	26599	$43¼	42½	43	+ ¾
NTecm B w	7730	$21⅜	21	21½	+ ⅜
Northgat	2683	$6⅝	6⅜	6⅜	
Northld	4000	19	19	19	+ ½
NS Savngs	1100	$14½	14½	14½	+ ½
Nowsco W	100	$21¾	21¾	21¾	— ¼
Nu-Wst A	2601	$14¼	14	14⅛	+ ⅛
Nu-Wst p	450	$19⅞	19⅞	19⅞	
Nudlama	1000	30	30	30	
Numac	4750	$27¼	27	27	
OPI A	200	$18½	18½	18½	+ ½
Oakwood P	6000	470	465	470	+10
Obrien	1600	153	151	151	
Oceanus I	200	106	106	106	+ 1
Ocelot A	360	$14¾	14½	14¾	— ½
Ocelot B	8500	$14	13⅞	13⅞	— ⅛
Okanagan	650	$11	10⅝	11	
Onaping	1500	125	120	125	
Oshawa A	940	$7¾	7⅝	7¾	
Osisko	10000	26	25	25	—1½
Oxford A	250	$15¾	15¾	15¾	+ ⅛
		P to S			
Pac Coper	1800	180	180	180	
Pac Nth G	300	490	490	490	—10
Pac Nth 6¾	475	$19½	19½	19½	+ ½
Pac Pete	922	$65	65	65	
Page Pet	1800	$9½	8⅞	9⅛	+ ¼
Page Pet 7	1600	$13⅛	12⅞	13	— ⅜
Paloma P	100	$5⅝	5⅝	5⅝	— ⅜
Pamour A	38100	$6¾	6¼	6¾	+ ½
PanCan P	14271	$40½	40¼	40½	+ ¼
Pango Gld	2000	45	45	45	
Pe Ben O	500	240	240	240	+10
Peerless	100	$6½	6½	6½	
Pembina	8680	$8½	8⅜	8½	+ ⅛
Pennant	30866	175	164	175	+11
P Dept S	4800	$8⅛	7¾	8⅛	+ ⅜
P Jewl A	300	$13¾	13⅜	13⅝	— ⅛
Petrofina	200	$24⅜	24⅜	24⅜	— ⅛
Petrol	1000	405	405	405	—10
Pevto Oils	3100	$9⅛	9⅛	9⅛	— ⅛
Phillips Cb	z50	$8	8	8	
Photo Eng	100	$36⅛	36⅛	36⅛	— ⅞
Pine Point	1305	$27¾	27¾	27¾	+ ⅞
Place G	27100	249	238	248	+ 7
Placer	9485	$27¾	27¾	27¾	+ ¾
Plysr 840	200	$25⅞	25⅞	25⅞	
Pominex	4500	67	65	65	— 3
Ponder	600	300	300	300	+ 4
Pop Shops	1600	450	440	450	+10
Pow Corp A	1610	$22½	22⅜	22⅜	+ ¼
Pow C 5	266	$10½	10½	10½	+ 1
Prairie Oil	100	$17¼

Henry Ford Cited In $2M Cash Rakeoff from Marcos

NEW YORK (AP) — A stockholder's suit against Henry Ford II charges that he took a $2 million cash payment from the wife of ~~Philippine President~~ Ferdinand Marcos and a $750,000 "kickback" from a food concessionaire.

It alleges he deposited the illegal funds in Swiss banks and a Liechtenstein trust.

Court papers filed this week and obtained Thursday ~~also describe how Ford~~ allegedly misused Ford Motor Co. funds to create an unparalleled lifestyle for himself, his "close friend," Kathleen DuRoss, and members of his family.

Company funds were used, the papers allege, for ~~plane trips for his mother's~~ dogs and cats and for a $2.7-million spiral staircase in the company's headquarters to provide access from his private dining room to a "suite kept available for his afternoon rest."

The stockholders, represented by lawyer Roy Cohn, are seeking $50 million in damages. The new charges are contained in a document of more than 100 pages filed with Justice Arnold Fraiman in Manhattan Supreme Court in reply to interrogatories filed by Ford lawyers seeking the basis for earlier charges by the stockholders.

The document charges that Marcos' wife, Imelda, gave Ford $2 million in cash during a visit to Michigan in return for the promise that the company would build an auto parts plant in the Philippines.

The papers also charge that Ford made a "sweetheart" deal with the Canteen Corp., which has an exclusive concession to provide food and beverages in all Ford offices and factories.

The document adds that the money was diverted to a Swiss back account.

NASHVILLE, B.C.
The Big Cabaret
Featuring
WOODSHED
Fri. and Sat. 9 p.m.-2 a.m.
ERNIE FULLERTON For Your Dining Pleasure 7-9
2915 DOUGLAS ST. INGRAHAM HOTEL 385-6731
2-3

Choose one of our 16 Exotic Hamburgers
BURGER CHAMPIGNON
For mushroom lovers only! One-third pound choice ground beef, broiled over charcoal—lavished with tender young sliced mushrooms and onion sauteed in sherry—served on sesame bun.
THE MEATMARKET
A STEAKHOUSE 384-5355
535 Lower Yates

The Belfry Theatre
presents
A CHILDREN'S FILM SERIES
FEB. 3-MARCH 10
2 P.M.
For Information and Reservations 385-6815

CHEZ PIERRE RESTAURANT
French Cuisine at its Finest
512 Yates St. (at Wharf St.)
OPEN FOR DINNER
Tuesday to Saturday from 6 p.m.
388-7711
Reservations Suggested
(Free parking adjacent to the building)

ANNOUNCING THE HUNGRY HUNGARIAN COMBINATION PLATE $6.95 per person
Our Regular International Menu Also Available
Tokaj Villa HUNGARIAN RESTAURANT
RESERVATIONS 383-4732
1122 YATES ST. (CLOSED SUNDAYS)

北京酒家
THE PLACE FOR AUTHENTIC CHINESE FOOD
OPEN MON.-THURS. 5 p.m.-1 a.m.
FRI. & SAT. 5 p.m.-2:30 a.m.
SUN. 5 p.m.-10 p.m.
FREE DELIVERY within 6 mile radius
PHONE AFTER 4:30 386-3633 for reservations
385-5521 free delivery
PEKING HOUSE RESTAURANT
1706-8 Government St.
1-17 Visa, MasterCharge, American Express

DANCERS TEEN DISCO
OPEN 7 P.M. FRI. & SAT.
$100 DOOR PRIZE FRIDAY
Fisgard St. (across from the Bay) Information: 388-4432

Rupert's Chalet
1635 FORT
Just past Oak Bay Junction
Genuine European Cuisine
(LICENSED PREMISES)
We have four kinds of schnitzel, goulasch, rindsbraten, Schweinebraten, rouladen, and other Austrian and German delights. Our entree prices are most reasonable ($4.50 to $6.25 for European dishes) but we also have steak — New York and Filet Mignon. Come and give us a try!
DINING ROOM OPEN 6 p.m. to 10 p.m. Wed., Thurs., Fri., Sat.
CLOSED SUNDAY
COFFEE HOUSE: Open Mon. and Tuesday, 8-5 Wed., Thurs., Fri., Sat. 'til 10
CLOSED SUNDAY
FOR RESERVATIONS 598-8313
9-14

"warm, sophisticated, thoughtful... that's Raven's"

Annette Bell, Hostess, Raven's Dining Lounge
"Raven's is a friendly 'people' kind of place. We make a point of knowing your name, what you like, how best to serve your clients and friends."
At Raven's, our staff is rather exceptional. So are our customers. Join us.
Raven's
Dining Room and Lounge
345 Quebec Street in Harbour Towers
386-7444

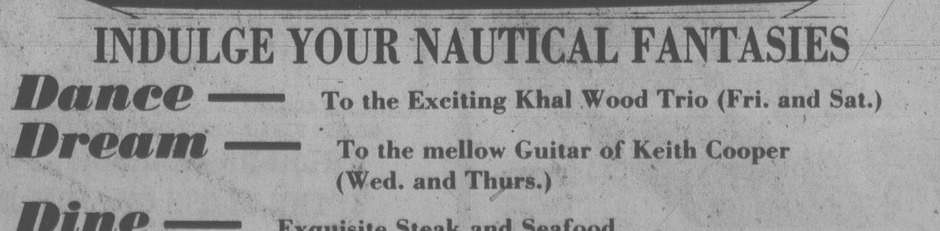

THE ARENA VICTORIA
THURSDAY, FEB. 15
7:30 P.M.
In Person! Harlem Globetrotters
PRESENTED BY THE CITY OF VICTORIA FOR THE WHOLE FAMILY
ALL SEATS RESERVED $4.00, $4.50, $5.00
SPECIAL CHILDREN'S PRICE
12 yrs. and under $1.00 off regular price
Tickets now on sale at Arena Box Office and Hillside Mall 10-5 daily except Sunday
ONLY VANCOUVER ISLAND APPEARANCE
2-7

FREE! GIVE-A-WAYS! GIFTS! GIFTS! GALORE! FOR OPENING WEEK 'til SUN., FEB. 4
Barry's (LICENCED) Family Steakhouse
NOW OPEN
CHECK THESE PRICES
BARRY BURGER 50¢ DELUXE 95¢
BARRY CHEESEBURGER $1.15 BIG BARRY $1.80
The following meals are served with Barry's Special Salad, Bread Roll and Butter
● CHAR BROILED ●
● HAM STEAK $2.95 ● SALZBURG STEAK $2.75
● TERYAKI STEAK $4.50 ● PEPPERCORN STEAK $5.25
● TOP SIRLOIN 8 oz. $4.25, 12 oz. $6.00
● NEW YORK STEAK 8 oz. $5.25, 10 oz. 5.95
● FILET MIGNON STEAK 6 oz. $5.25
● SIDE ORDERS A LA CARTE
ALL STEAKS RED BRAND ALBERTA GRAIN FED
OPEN 7 DAYS A WEEK
FROM 11:00 A.M. to 11:00 P.M.
ANOTHER ATTRACTION AT THE RED LION INN
RESERVATIONS NOT NECESSARY
the RED LION INN
3366 DOUGLAS ST. entrance off Douglas and Ardersier Road
1-31

NOW PERSONALIZED MUSIC

BY OUR STROLLING VIOLINIST
FRI. and SAT. NIGHTS
CHOOSE FROM OUR EXCITING INTERNATIONAL MENU
GEORGE ACS' Hungarian Village RESTAURANT
OPEN 6 DAYS A WEEK
Tues. to Thurs. 4:30 to 9:00
Fri. and Sat. 4:30 to 10:00
Sun. 4:30 to 9:00
LUNCH Tues. to Sat. 11:30 to 2:00
1550 CEDAR HILL CROSS RD.
RESERVATIONS: 477-3023
2-2


"Here's why over 500,000 people dined on board the *Princess Mary* last year"
1. Good Food
Good Food? Great Food! **Breakfasts** from muffins to the Captain's Breakfast Plate, **Luncheons** from Buffet to Full Service, **Afternoon Teas** with Freshly Baked Pastry and Cakes, **Dinner** featuring all kinds of Seafood Dishes, Fantastic, Fresh Strawberry Pie. The Princess Mary Specialty. And, of course, the unbeatable **Sunday Buffet Brunch.**
2. Important Occasions
Glamorous Wedding **Receptions,** Intimate Family **Reunions,** important Business, clubs **Luncheon** or **Breakfast** Meetings, Special Seminar or Retirement **Dinners** are all laid out to your specifications, requirements and tailored to suit YOUR budget. Handled professionally by a friendly, capable Crew.
3. Award Winning
Children's Menu
Children as well as parents appreciate the special dishes created especially for young appetites. Don't forget those delicious Birthday cakes available from our bake shop for that all-important **Birthday Party,** held on board at our home.
4. Great Prices
How about **25% off dinner,** between **4:30 and 6:30 p.m. Monday thru Thursday** for **Senior Citizens?** (When ordered from our already reasonably priced dinner menu.) Also we have very reasonably priced Luncheon and Dinner specials every day. And here's ONE more reason to dine in '79 on board Victoria's internationally renowned Princess Mary. The **Princess Mary Bonus Card** entitles you to **Dine 12 times for** the mere cost of a **$5.00** registration fee, provided you are entertaining at least one guest (limited to the Dinner Menu). That's right. **12 meals for $5.00.** Ask for an application form the next time you are on board. The Princess Mary for all your good dining and good times in 1979.
1-19
Princess Mary RESTAURANT VESSEL
344 Harbour Rd., Victoria
Information 386-3456

WALTER MITTY IS ALIVE AND WELL...
AND DINING AT THE OAK BAY MARINA

INDULGE YOUR NAUTICAL FANTASIES
Dance — To the Exciting Khal Wood Trio (Fri. and Sat.)
Dream — To the mellow Guitar of Keith Cooper (Wed. and Thurs.)
Dine — Exquisite Steak and Seafood
NEW! Red Snapper Special 8.95
Includes Soup or Salad, Tea, Coffee.
1327 Beach Drive RESERVATIONS 598-4511
DINNER: Open at 5:30 every day, 5:00 Sunday
LUNCHEON: Every Day but Sat., 11:30 to 2:00
2-1

Victoria Times

TV Times

Week Commencing Feb. 3, 1979

INDEX:

2 Soap Operas
3 Payoff Puzzle
4 TV Programs
10 Cable 10, Midband
11 Radio, Calendar
12 Home of the Week
13 Book Reviews

Weekend Sports

SATURDAY

MORNING

10:30

(2)(6) CIAU Basketball: Wilfrid Laurier at University of Winnipeg

AFTERNOON

12:30

(2)(6) Curling: Rick Folk vs. Cathy Pidzarko

2:00

(7) Golf: "Bing Crosby National Pro-Am Tournament" Coverage of the third round of play in this tournament from Monterey, California.

3:30

(4) Professional Bowlers Tour: Live coverage of the $100,000 AMF MagicScore Open from San Antonio, Texas.

(5) College Basketball: UCLA at Oregon State

(7) Sports Spectacular: Coverage of "International Pro Surfing" from Hawaii; "24 Hours of Daytona" from the International Speedway in Daytona, Fla.; "Pro Ice Spectacular"; Marvin Hagler vs. Sugar Ray Seales in a 10-round boxing bout from the Boston Garden.

4:00

(8) Wide World Of Sports: Featured events include the Maple Leaf indoor games from Toronto, the United States National Figure Skating championships, cliff diving from Acapulcon Mexico and wrist wrestling from Petuna, California.

5:00

(2)(6) NHL Hockey: Montreal Canadiens at Toronto Maple Leafs

(3) La Soiree du Hockey: Les Canadiens de Montreal rencontrent les Maple Leafs de Toronto.

(4) Wide World Of Sports Coverage of the National Figure Skating Championships from Cincinnati, Ohio.

EVENING

6:00

(8) Canadian Figure Skating Championships: The Senior Free Finals and the Senior Ladies' Free events are featured.

8:30

(3) La Course Autour du Monde

10:00

(9) College Basketball: Washington vs. Washington State

SUNDAY

MORNING

10:00

(7) Challenge Of The Sexes: John Eaves vs. Genia Fuller, freestyle skiing; Greg Louganis vs. Melissa Briley, platform diving; Keith Erickson vs. Ann Meyers, basketball.

10:40

(7) 24 Hours Of Daytona: Highlights of the 24 hour Daytona "500" auto race.

10:45

(7) NBA Basketball: Live coverage of the NBA All-Star game from the Silverdome in Pontiac, Michigan.

11:00

(5) College Basketball: Kansas at Michigan State

AFTERNOON

12:30

(8) Canadian Figure Skating Championships: The Men's Free Final event and championship highlights are featured.

1:00

(4) The Superstars: Top athletes compete in a variety of sporting events in this last of four men's preliminary rounds from Freeport in the Bahamas.

(5) SportsWorld: Coverage of Amateur Boxing featuring the Muhammad Ali Boxing Club vs. the U.S. Marine Corps Boxing Team from Santa Monica, Cal.; World Pro Skiing from Aspen, Col.; World Bellyflop and Cannonball Diving Championship from Vancouver, British Columbia.

1:15

(7) 24 Hours Of Daytona: Highlights of the 24 hour Daytona "500" auto race.

1:30

(7)(8) Golf: "Bing Crosby National Pro-Am Tournament" Coverage of the final round of play in this tournament from Monterey, California.

2:00

(2) Winterlude: An old-fashioned winter carnival in Ottawa features eight harness races on ice, with the top prize being the Canadian Club Cup; Doug Saunders and John Ferguson serve as hosts.

2:15

(4) International Championship Boxing: Live coverage of the WBC World Super Featherweight championship from Rimini, Italy, featuring defender Alexis Arguello vs. former champion Adfredo Escalera.

3:30

(4) Wide World Of Sports: Coverage of the U.S. National Figure Skating Championships from Cincinnati, Ohio; World Wrist Wrestling Championship from Petaluma, California; a report on the Grand Prix of Brazil.

4:00

(2)(6) Canadian Superstars: 23 top Canadian athletes compete in swimming, tennis and rowing; Tom McKee and Ernie Afaganis comment on the action.

5:30

(9) Soccer Made In Germany

THURSDAY

AFTERNOON

5:00

(2)(6) NHL Hockey: National Hockey League all-stars compete against some of the best players from the U.S.S.R. in the first game of the Challenge Cup series from Madison Square Garden in New York City.

(3) La Coupe du Defi: Au Madison Square Garden a New York, les etoiles de la Ligue nationale rencontrent les Ailes du Soviet.

Testube Baby's Birth Shown

To Mrs. Brown, A Daughter, a documentary film showing the actual conception and cesarean birth of the world's first test-tube baby, will be shown in its entirety for the first time on North American television at 8 p.m. Sunday on Channel 9.

When 5-pound, 12-ounce Louise Brown was born at 11:47 p.m. last July 28 in the dowdy English mill town of Oldham, her birth was hailed as a medical miracle in some quarters, but others viewed it as the first chapter of a potential horror story.

Some researchers applauded the success of Dr. Patrick Steptoe and Dr. Robert Edwards, the gynecologist and physiologist, respectively, who actually created Louise in the laboratory. But many philosophers issued grim warnings that the "Brave New World" of novelist Aldous Huxley had arrived.

Such misgivings, however, were far from the minds of Louise's parents. And thousands of infertile women drew hope from the pregnancy of Mrs. Brown, whom doctors had declared was unable to have a child.

The documentary presents both sides of the question, intermingling the viewpoints of the parents, the physicians, the ethicists and other childless couples, and mixing humanistic arguments with scientific ones.



Sylvester Stallone, Talia Shire in Rocky

Stallone's Story Basis for Rocky

Like the hero of his smash-hit motion picture, Rocky, Sylvester Stallone, previously an unknown, struggled against seemingly impossible odds to emerge a winner.

The Oscar-winning movie will be broadcast for the first time on television, as a special at 8 p.m. Sunday on channels 7 and 8.

Ironically, Rocky became possible because of Stallone's early lack of success as a actor. When his career seemed headed nowhere, he began writing screenplays.

But California is full of script writers.

It was the script for Rocky that changed his luck. He was inspired by the Chuck Wepner-Muhammad Ali fight, when Wepner managed not only to knock Ali down but to last the full 15 rounds.

The studios took immediate interest in Rocky, but they wanted it for an established box-office name.

Stallone, however, had himself in mind for the role. He got his way, but with a personal risk. Rather than the big figures he previously had been offered, Stallone settled for a percentage of the profits.

It was a gamble that paid off handsomely. The film went on to become one of the all-time biggest moneymakers.

SNOOPY'S BACK AS A VALENTINE

How are you going to keep a beagle down on the doghouse after he's seen the moon?

When your dog, like Snoopy, Charlie Brown's pet canine, is a ball-playing art connoisseur who fancies himself a First World War flying ace, plays the accordion and quotes Shakespeare, you already have a few problems. If, like Snoopy, he also happens to be an astronaut who "can't sleep without a night light," you could really use some outside help — even if the only help available is from an unpredictable psychiatrist like Lucy, who charges seven cents to confuse and insult you.

Snoopy, who compounds Charlie Brown's disappointment at receiving no valentines by jumping out of his master's empty mailbox and scaring him dizzy, in Be My Valentine, Charlie Brown, animated Peanuts special to be rebroadcast at 8 p.m. Friday on channels 2 and 7, with Schroeder, Lucy, Pig Pen and all the rest of the Peanuts crew.

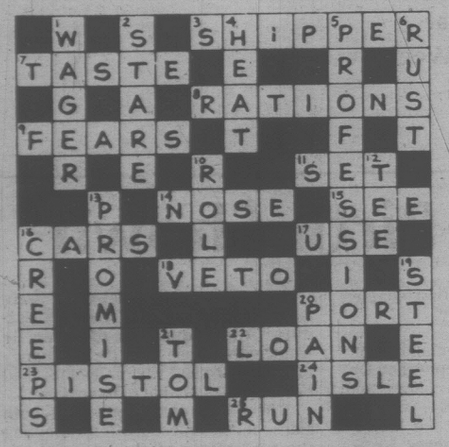
It is not surprising that when Charlie Brown's teacher once asked him to draw a real dog, he failed.

"I'll just have to tell her I don't know any real dogs," mused Snoopy's master.



PAYOFF PUZZLE

Correct Answers to Last Week's Puzzle



CLUES ACROSS

3. SHIPPER not shopper. The clue's business-like term "costs, etc." (rather than prices) suits SHIPPER better.
7. TASTE not waste. As the clue implies, there is a TASTE, which "may be pretty bad"; but even if there is waste, it hardly rates as "bad" in the circumstances mentioned.
8. RATIONS not nations. "RATIONS" normally mean food, thus linking up especially readily with the idea of **undernourishment** if they are poor. Poor nations are deprived in all ways.
9. FEARS not tears. FEARS are more in the nature of a process of thought, "based on an idea." Tears are simply a reaction to distress, etc.
14. NOSE not hose. One's NOSE is not blocked "in the **normal** course of events." One doesn't expect a hose to get blocked at all, really.
15. SEE not Sew. "Generally" it's pretty usual (i.e., for people) to SEE things in one place or another. To sew is a more specific act, and less apt.
16. CARS not cart. The last six words of the clue are wanted more for CARS.
18. VETO not vets. Bearing in mind that war vets are such a large and varied group, the idea of disagreement suits VETO better.
20. PORT not poet. Since there is little call to associate poets with richness anyway, PORT (wine) is more apt.
23. PISTOL not piston. The idea of "workmanship" suggests something more elaborately fashioned than a piston.
25. RUN not fun. RUN is comprehensively apt, whether or not it is thought of as "fun."

CLUES DOWN:

1. WAGER not wages. Strictly speaking, it is a promise or **agreement** on wages, rather than actual wages, that should be honored. WAGER is more apt in this way.
4. HEAT not heal. Since things that won't heal up can be positively worrying or incapacitating, the idea of mere begrudged delay suits HEAT better.
5. PROFESSIONS not **processions.** People marching in processions are not really concerned with **advancing,** in any real sense of getting forward or ahead progressively.
6. RUST not ruse or rush. A ruse that is seen through is apt to collapse without requiring any positive counter measure. "RUST" is more self-explanatory than "rush," which would be more apt if the clue provided a context indicating a rush in the sense of an **attack** (e.g., in football, etc.).
10. ROLE not pole. "Straight" (legitimate or serious) has a specially apt significance applied to a ROLE. One assumes, **anyway,** that a pole is a straight one.
13. PROMISE not premise. A premise is a basis for **after-reasoning,** rather than simply for expecting something to follow — as a PROMISE leads one to do.



JAIMIE LYN BAUER . . . takes baby on set



MART HULSWIT . . . moonlighting off Broadway

The Very Young and Restless

Soap Opera Scene

By JOHN N. GOUDAS

"Need a ten-month-old Caucasian who speaks Spanish?" asks Jaime Lyn Bauer, who plays Lorie on The Young and The Restless.

Miss Bauer is referring to her baby son Damien, who is also known as the mascot of CBS Television City. When mom arrives for work occasionally with Damien, word gets out fast, and everyone comes running from The Price Is Right, Dinah, and Three's Company, shows taped at CBS, to see how the kid is getting along.

Damien is something special at CBS. Jamie Lyn Bauer, separated from her husband Richard Goldstein, has been known to bring her baby son to work when her housekeeper is sick. Damien earned notices before he was born in March, 1978. CBS performers, secretaries and crews all got to know Jamie when she was pregnant, and worried about the forthcoming child, because the actress had a history of miscarriages, and they knew she wanted a child so badly.

Written out of the soap for four weeks before Damien's birth, Jamie returned exactly four weeks after the great event took place in Phoenix (Jamie's hometown); last spring. Since Jamie was breastfeeding her son, Damien came along. As a result, a good deal of his first year on earth is being spent at CBS Television City, where stars and workers watch his progress month by month.

The youngster made his TV debut last summer for a couple of minutes on The Dinah Show, and managed another two minutes on The Mike Douglas Show before a cooing host.

Surrounded by friends since birth, young Damien is an outgoing, bright baby with a sense of humor. He gets colds easily because of contact with so many, but emotionally he's far ahead of his age.

As for mom well, it hasn't been easy, working all day at the studio three days a week, coming home to memorize a daily average of 16 pages of dialogue, and taking care of her baby son. In those early months last spring, up three times a night to feed Damien, Jamie Lyn struggled along on very little sleep. Live-in help, a lovely lady from San Salvador, with nine children of her own, made it possible for Jamie to function as a working mom, and raise a child on her own.

So Jamie has become a favorite with the CBS crowd, and Damien has turned out to be a wow. While The Young and The Restless cast go over notes prior to rehearsal, Damien in his walker can often be seen moving around the table engrossed in paper.

Since becoming a mother, Jamie has noticed changes in her temperament. She used to go all out for an emotional scene in rehearsal, then hold back until taping, knowing it would flow on command, but now Jamie must retain her concentration throughout. The old buttons are not so reliable, so the actress must seek other means.

"It's harder to do depressing, emotional sequences when you're happy," Jamie observes. "But having Damien is the most wonderful thing that's ever happened to me."

CHANNEL CHATTER

Mart Hulswit, the popular Dr. Ed Bauer in Guiding Light, was busy doing double duty recently. In addition to appearing on the soap, he had a major role in the off-Broadway showcase production titled Summer People . . . On March 5th, another milestone in TV soap will be recorded. It marks the first telecast of the new expanded format of Another World. The very popular soap goes from one hour running time to 90 minutes daily. Soaps have certainly come a long way from the days when they were 15-minute entries way back in the early '50s. For those who keep track of such things, Another World debuted as a half hour soap on May 4, 1964. How time flies when you're having a good time watching others suffer . . . Stage and screen actor Joseph Maher recently completed a brief stint as Whitney Foxten, manager of Lucille Wexler's properties in Chicago, on Guiding Light. The producers and writers were so pleased with his work that Maher may be back in a more prominent light in the near future . . . Peg Murray, who is the sympathetic Carrie Lovett in Love of Life, received great notices for her performance in the Tennessee Williams play, A Lovely Sunday for Creve Coeur, which is currently playing off-Broadway . . . Joel Crothers (Dr. Miles Cavanaugh in Edge of Night) made a rare singing appearance in New York City recently at the supper club, Les Mouches. Joel enjoys singing and hopes to do more of it, in addition to appearing in the soap opera . . . Veteran actor George Voskovec, who has a good role in the upcoming sequel to Roots will appear in a limited role in Guiding Light this month. He'll portray a character named George Wolfe, a wealthy cosmopolitan residing in the South of France who provides the setting, his elaborate yacht, for a major event on the soap.

PLOT PORTENTS

Steve is feeding sister Julie lies again on Days of Our Lives, trying to make something out of Doug's friendship with troubled Maggie. Meanwhile, Mickey tells Laura he's afraid of losing Maggie. With his head turned by Stephanie, David had better pull himself back together again because Trish is back in the picture. At least Mike is on cloud nine since Margo was released from this hospital. Leukemia tests are O.K., but for how long no one knows, and wedding plans are being wrapped up for Don and Marlena — they might make it this time.

If you are serious about heating with wood — SEE US FIRST!



The STOVE SHOP
733A Goldstream Ave.
Victoria (Langford) B.C.
478-0322
CLOSED MONDAYS
2-24

WIFE SAVER KITCHEN NOOKS



Custom designed by master craftsmen.
Also a complete upholstering service.
HAGEL NOOK'S
2175 DOWLER PLACE Phone 384-5123
2-3 1 Block North of Memorial Arena

PREVUE PAYOFF PUZZLE

THIS WEEK'S PRIZE IS $250.00. ANSWER TO LAST WEEK'S PUZZLE ON PAGE 2.

PREVUE PAYOFF PUZZLE is the intriguing word puzzle game the whole family will enjoy and have an opportunity to win a big cash award every week! THIS CROSSWORD is not a draw. It tests your knowledge of words and pays off for EVERY correct solution. All you have to do is complete each of the words in a criss-cross format. Clues are provided . . . even a work list which has all the correct answers, plus some you'll have to eliminate. But there are no trick words or guessing . . . careful thought will make you a winner! So start and play today!

PLEASE NOTE: EACH ENTRY MUST BE IN A SEPARATE ENVELOPE

CONTEST RULES

1. Solve the Prevue Payoff Puzzle by filling in the missing letters to make the words that you think best fit the clues. To do this read each clue carefully.

2. Check the word list. It has all the correct answers plus some you will have to eliminate.

3. You need not be a subscriber to this newspaper in order to enter. You may submit as many entries as you wish on the entry blank printed in this newspaper or exact-sized, clear, hand-drawn facsimiles of the printed entry blank. NO MECHANICALLY PRODUCED, PRINTED, MIMEOGRAPHED, etc. copies of the entry blank will be accepted. Each entry must contain the contestant's name, address and phone number or it will not be accepted.

4. Anyone is eligible to enter this contest except employees (and members of their families) of Victoria Press Ltd.

5. All entries MUST be mailed and bear a postmark. The paper is not responsible for entries lost or delayed in the mail. Entries for each week's contest not received for judging by 12 noon the following Wednesday are not eligible.

6. To qualify you must write your answer to one of the clues on the outside of the envelope. See coupon for instructions.

7. Prevue will award the current prize to the contestant who sends in an all correct solution. If more than one all correct solution is received the prize money will be shared equally. If no all correct solution is received, $50 will be added to the following week's prize.

8. There is only one correct solution to each puzzle and only the correct answer can win. The decision of the judges is final and all contestants agree to abide by the judges decision. All entries become the property of Prevue. Only one prize will be awarded to a family unit.

9. Everyone has the same opportunity to win for EVERY QUALIFIED ENTRY WILL BE CHECKED and the winner announced. No claiming is necessary.

10. Entries must be mailed to Prevue Payoff Puzzle, Victoria Press Ltd., Box 300, Victoria, B.C. V8W 2N4. One entry per envelope.

11. Prevue reserves the right to correct any typographical errors which may appear during the puzzle game.

12. Puzzle clues may be abbreviated and such words as AN, THE and A omitted.

CLUES ACROSS

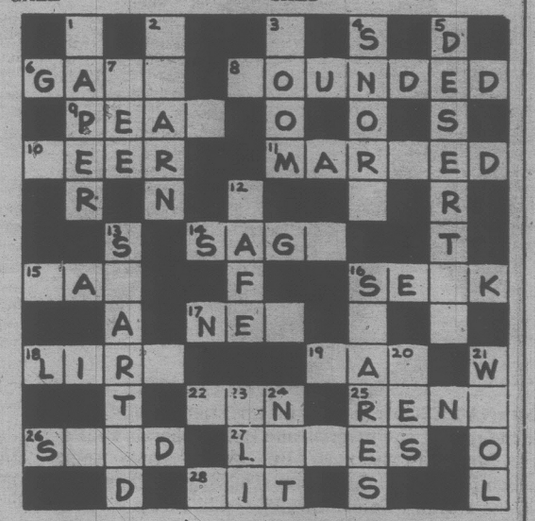
6. A high wind.
8. For person to be — makes things very unpleasant for him.
9. Perhaps too high for a person to reach.
10. A young girl, if given a — at a party, may feel somewhat taken aback.
11. Over the years, old pieces of furniture may have become very much —.
14. Edible starch.
15. In many a home, it's not unusual for a chair to be occupied by a —.
16. Try to find.
17. When a man repaints his house, the — effect may well be nice and colorful.
18. Spend it in Rome.
19. A city man may associate a long — out in the country with complete detachment from workaday cares.
22. You can't blame a customer for looking askance at a dented one in a store.
25. City of Nevada.
26. The smaller the — you build, the less the timber will cost.
27. A slacker who — an unexacting job is open to criticism.
28. After a — of creative activity, a temperamental artist may feel like a rest.

CLUES DOWN

1. With which you could light a fire, for instance.
2. Hardly a thing you will do in a disinterested manner!
3. Given the right conditions, a manufacturer's production figures may — to a record high level.
4. A — involves breathing out.
5. What no man is likely to get any pleasure from being.
7. The side away from the wind.
12. Small restaurant.
13. Made a beginning.
16. There are — nasty enough to be calculated to bother almost anybody!
20. Word of affirmation or agreement.
21. It is obtained from sheep.
23. "Muhammad — ," famous boxer.
24. A negative word.

WORD LIST

ALI
BEER
BIT
BOOM
CAFE
CAN
CAT
DAY
DESERTED
DESERTER
FIT
GALE
HAT
HOUNDED
LEARN
LEE
LEER
LIRE
LOSES
LOVES
MARKED
MARRED
NET
NEW
NOT
PAN
PAPER
PEAK
PEAR
POUNDED
RENO
SAGO
SCARES
SEEK
SHED
SLED
SNORE
SNORT
STARES
STARTED
TAPER
WAY
WOOL
WOUNDED
YEARN
YES
ZOOM



MAIL TO

PREVUE PAYOFF PUZZLE
VICTORIA PRESS LTD.
BOX 300,
VICTORIA, B.C.
V8W 2N4

IMPORTANT
TO QUALIFY WRITE YOUR **Answer to "9 Across"** ON THE OUTSIDE OF YOUR ENVELOPE

NAME .....

ADDRESS .....

..... PHONE .....

No registered letters or letters without the required 14 cents postage will be accepted for judging in this contest.

TV MAILBAG

By THOM MEAD

HOLLYWOOD — The TV Mailbag:

Q. In watching numerous reruns of Jack Webb's Adam-12 and Emergency, I frequently see an actress named Virginia Gregg.

She's very versatile because she plays roles ranging from a hooker and a lush to a hysterical mother and saintly nun.

Despite all this television exposure, I find very little information about her. Can you fill me in? Also, what's her relationship to Webb? — B.E., Hanover Park, Ill.

A. Virginia Gregg is one of Hollywood's finest character actresses, although she also can turn in solid performances in more serious, dramatic roles.

She met Webb when he was producing the original radio version of Dragnet. She was in most of the radio episodes and Webb was so impressed with her talents that as he expanded into television, he brought her along.

She has appeared several times in all of Webb's television programs, including Dragnet, Adam-12, Emergency and Project UFO.

She was born in Harrisburg, Ill., and when she was 6, her family moved to Pasadena, Calif. An interest in music at Washington Junior High School led to drama and her involvement at the Pasadena Playhouse and the Shakespearean Club.

Radio acting became her forte in the 1940s and she appeared in a variety of roles on just about every radio program originating from Hollywood. She made her movie debut in the 1947 John Garfield film Body and Soul.

Her long movie credits include I'll Cry Tomorrow, Casbah, Love Is a Many Splendored Thing, Webb's D.I. and Operation Petticoat. She recently appeared in the remake of Little Women.

Gregg is a widow and resides in west Los Angeles. She has three adult sons.

Q. Where can I write to MGM Studios and Paramount Pictures? — M.A., Victoria, B.C.

A. The addresses are: MGM Studios, 10202 W. Washington Blvd., Culver City, Calif. 90230 and Paramount Studios, 5451 Marathon St., Los Angeles, Calif. 90038.

Q. Wasn't Dirk Benedict of Battlestar Galactica in the series Chopper One? — C.S.E., Albany, Ga.

A. Yes, he was a regular in the short-lived series. In fact, it was his first regular role.

Q. There's a commercial making the rounds where a man in kilts extols the virtues of a product called Scotch Buy. If I didn't know better, I'd say the guy is Ray Bolger but I thought he died a few years back. Who is the man? — J.W., Livermore, Calif.

A. The man doing the jig while hawking Scotch Buy is Ray Bolger, who not only is still alive but turned 73 on Jan. 10.

Q. How many different actresses have played the wife, Alice, in Jackie Gleason's The Honeymooners? — J.P., Pittsburgh, Pa.

A. Pert Kelton was the original Alice when The Honeymooners was part of the Cavalcade of Stars show in 1950. Ralph Krampden's wife was also played by Audrey Meadows and Sheila MacRae.

Q. Are Farah Fawcett-Majors and Lee Majors getting a divorce? I hear rumors that they are and some that they're still together. Please straighten this out for me. — B.P., Warren, Ohio.

A. As media stars who generate plenty of stories about their private lives to satisfy the instiable public preoccupation with entertainment personalities, Farrah and Lee Majors are subjected to all kinds of rumors, most of them untrue.

"They are not getting a divorce. However, that may not be the case next week, next month or next year. In Tinseltown, marriages come and go like sunrises and sunsets. But so far, your rumor is false.

Questions of general interest will be answered in the column. Volume of mail prohibits personal replies. Inquiries should be sent to Thom Mead, Prevue, Victoria Press, 2621 Douglas St., Victoria, V8W 2N4.

Sulkies Take To Ice

Canada's leading racing drivers will compete in an eight-race card of harness racing on the ice of Ottawa's Rideau Canal as part of CBC-TV's unique two-hour "live" Winterlude at 2 p.m. Sunday on Channel 2.

Harness racing on ice, dating from pre-Confederation times, disappeared from the Canadian racing scene by the 1920's. In this revival, the pacers and trotters, fitted with special caulk-studded shoes, will compete for the Canadian Club Ice Racing Trophy and $4,000 in purses over a quarter-mile course between Ottawa's Pretoria Bridge and Fifth Avenue.

don't let the sun's rays go to waste!
Put them to work heating your water
Ark Solar Products
396-7643
2660 Quadra
1-20

DAYTIME TV Programs (Monday-Friday)

MORNING

5:50
12 PTL Club
6:00
4 P.M. Northwest
6 8 University Of The Air
7 Eye On The Northwest (Mon)
7 Dialogue (Tue, Fri)
7 Christopher Closeup (Wed)
7 Exist (Thu)
11 700 Club
6:05
6 With This Ring (Mon)
6 Signs Of Life (Tue, Thu)
6 Davey And Goliath (Wed)
6 Sacred Heart (Fri)
6:20
6 Down To Earth
6:25
6 KING 5 Presents (Mon)
6 Gardening With Ed Hume (Tue)
6 How Come? (Wed)
6 Great American Game (Thu)
6 It's About Time (Fri)
6:30
4 Not For Women Only
5 Daybreak
7 Captain Kangaroo
8 Romper Room
6:50
12 News
6:55
6 Shape Up With Sparling
7:00
4 Good Morning America
5 Today
6 8 Canada A.M.
11 Porky Pig And Friends
12 Monday Morning (Mon)
12 Tuesday Morning (Tue)
12 Wednesday Morning (Wed)
12 Thursday Morning (Thu)
12 Friday Morning (Fri)
13 Sports Page
7:25
5 News
7:30
5 Today
7 Superman
11 Hanna Barbera Cartoons
8:00
7 Monday Morning (Mon)
7 Tuesday Morning (Tue)
7 Wednesday Morning (Wed)
7 Thursday Morning (Thu)
7 Friday Morning (Fri)
11 Little Rascals
12 Frisky Frolics
13 The Flintstones
8:25
5 News
8:30
2 It's Happening
5 Today
11 New Zoo Revue
13 100 Huntley Street
8:45
2 Friendly Giant
9:00
2 High Flight (Mon)
2 Coronation Street (Tue, Thu)
2 Pacific Report (Wed)
2 Fifth Estate (R) (Fri)
3 En Mouvement
4 Boomerang (Mon, Wed)
4 Dusty's Treehouse (Tue, Thu, Fri)
5 Seattle Today
6 Webster
7 Donahue
8 Best Of Webster
9 Sesame Street
11 Family Affair
12 Dick Van Dyke
9:15
3 Les Oraliens (Mon, Thu)
3 Les 100 Tours de Centour (Tue, Fri)
3 L'Evangile en Papier (Wed)
9:30
2 North From La Ronge (Mon)
2 CBC Newsmagazine (R) (Tue)
2 Quality Of Life (Thu)
3 Passe-Partout
4 Edge Of Night
7 The Price Is Right (Wed, Thu)
11 Dick Van Dyke
12 The Price Is Right
10:00
2 British Columbia Schools (Mon, Thu)
2 Canadian Schools (Tue, Fri)
2 Western Schools (Wed)
3 Une Fenetre dans Ma Tete (Mon)
3 Animagerie (Tue, Thu)
3 Tam Tam (Wed)
3 La Boite a Lettres (Fri)
4 Happy Days (R)
5 High Rollers
7 All In The Family (R)
9 Electric Company (R)
11 Andy Griffith
11 Ed Allen
10:15
3 Virginie (Mon, Fri)
3 Minute Moumoute! (Tue, Thu)
3 You Hou (Wed)
10:30
2 6 Mr. Dressup
3 Magazine-Express
4 13 $20,000 Pyramid
5 Wheel Of Fortune
7 12 Love Of Life
8 Definition
9 M Is For Music (Mon, Wed)
9 Once Upon A Classic (Tue)
9 Measure Up (Thu)
9 MeasureMetric (Fri)
11 Mike Douglas
10:45
9 Self, Incorporated (Mon)
9 Word Shop (Wed)
9 Two Cents Worth (Thu)
9 Stories Of America (Fri)
11:00
2 CBC News
4 One Life To Live
6 Marcus Welby, M.D.
9 Book, Look And Listen (Mon)
9 Measure Up (Tue)
9 Art Starts (Wed)
9 All About You (Thu)
9 Write On (Fri)
11 Movie
12 All In The Family (R)
13 Vancouver (R)
11:05
2 Bob McLean
11:10
9 Universe And I (Mon)
9 Once Upon A Classic (Thu)
9 Self, Incorporated (Fri)
12 Tic Tac Dough
13 Party Game (Wed)
2:40
9 Survival Economics (Wed)
2:45
9 Cover To Cover (Tue)
9 Bread And Butterflies (Fri)
11 Cartoons
3:00
2 6 Take 30
4 Merv Griffin
5 6 Movie
7 Dinah!
9 Over Easy
11 Popeye
12 Match Game '79
13 Rocket Robin Hood
3:30
2 6 Celebrity Cooks
3 Au Jardin de Pierrot (Mon)
3 Fanfreluche (Fri)
9 Consumer Survival Kit (Mon)
9 Rainbow's End (Tue)
9 Book Beat (Wed)
9 Vegetable Soup (Thu)
9 Speakout (Fri)
11 Banana Splits
12 My Three Sons
13 Battle Of The Planets
3:45
3 Les Chiboukis (Mon)
4:00
2 Charlie Chaplin
3 Bobino
4 Six Million Dollar Man
6 Sanford And Son (Mon-Wed, Fri)
9 The Price Is Right (Thu)
9 EveryDay
9 Sesame Street
11 Krofft Superstars
12 Funorama
13 Petticoat Junction
4:30
2 Catch Up! (Mon)
2 Pencil Box (Tue)
2 Magic Lie (R) (Wed)
2 What's New? (Thu)
2 Friday Afterschool (Fri)
3 Le Gutenberg (Mon)
3 Les Contes Orientaux (Tue)
3 Le Grenier (Wed)
3 Pop Citrouille (Thu)
3 Es-Tu d'Accord? (Fri)
6 The Price Is Right (Mon-Wed, Fri)
11 Leave It To Beaver
12 Gilligan's Island
13 Hollywood Squares
5:00
2 The Partridge Family (Mon-Wed, Fri)
2 6 NHL Hockey (Thu)
3 L'Heure de Pointe (Mon-Wed, Fri)
3 La Coupe du Defi (Thu)
4 7 13 News
5 Carol Burnett And Friends
6 Six Million Dollar Man (Mon, Tue, Thu, Fri)
8 That's Hollywood (Wed)
9 Mister Rogers (R)
11 12 I Love Lucy
5:30
2 All In The Family (Mon-Wed, Fri)
5 News
6 Vancouver Island News (Mon-Wed, Fri)
8 Winsday (Wed)
9 Electric Company (R)
11 The Partridge Family
12 Andy Griffith

AFTERNOON

12:00
2 3 7 8 11 News
3 Vers l'Aventure (Mon)
3 Lassie (Tue)
3 Toumai (Wed)
3 Demetan, la Petite Grenouille (Thu)
3 Prince Noir (Fri)
4 13 All My Children
5 Hollywood Squares
5 Explorers Unlimited (Tue)
5 Nova (Wed)
5 Feeling Free (Thu)
5 Music (Fri)
12 Donahue
12:08
2 Switzer Unlimited
12:10
4 Zebra Wings (Mon)
12:15
6 Ida Clarkson
9 Art Cart (Tue)
12:30
2 Search For Tomorrow
3 Les Coqueluches
5 Days Of Our Lives
6 As The World Turns
9 Alan Hamel
9 Music Place (Mon, Thu)
9 Romanastics (Tue)
9 Art Starts (Fri)
11 Adam-12
12:45
9 Word Shop (Mon)
9 M Is For Music (Thu)
9 All About You (Thu)
9 Stories Of America (Fri)
1:00
2 CBC News
4 One Life To Live
6 Marcus Welby, M.D.
9 Book, Look And Listen (Mon)
9 Measure Up (Tue)
9 Art Starts (Wed)
9 All About You (Thu)
9 Write On (Fri)
11 Movie
12 All In The Family (R)
13 Vancouver (R)
1:05
2 Bob McLean
1:10
9 Universe And I (Mon)
1:15
6 Environments In The State Of Washington (Tue)
9 Inside - Out (Wed)
9 Wordsmith (Thu)
9 Art Cart (Fri)
1:30
3 Le Telejournal
5 The Doctors
7 Guiding Light
8 Adam-12
8 Measure Up (Mon)
9 Two Cents Worth (Tue)
9 Under The Blue Umbrella (Wed)
9 Word Shop (Thu)
9 Universe And I (Fri)
12 M.A.S.H (R)
1:35
3 Femme d'Aujourd'Hui (Tue-Fri)
1:45
9 Making Music (Mon, Wed)
9 All About You (Tue)
9 Bread And Butterflies (Thu)
1:50
9 Roommastics (Fri)
2:00
2 Edge Of Night
4 General Hospital
6 8 Another World
8 School Broadcasts
8 Cover To Cover (Mon)
8 Under The Blue Umbrella (Tue)
9 Stories Of America (Wed)
9 Art Cart (Thu)
12 Love Experts
2:05
9 Book, Look And Listen (Fri)
2:15
9 Art Starts (Mon)
9 Book, Look And Listen (Tue)
9 Music Place (Wed, Fri)
9 Explorers Unlimited (Thu)
2:25
9 Zebra Wings (Tue)
2:30
2 6 Beyond Reason
3 D'Amour et d'Eau Fraiche (Mon)
3 Cinema (Tue, Thu)
3 Le Temps de Vivre (Wed)
3 Les Ateliers (Fri)
4 M.A.S.H (R)
8 Music (Mon)
8 Book, Look And Listen (Wed)



DONNA PESCOW stars as the girl from the other side of the tracks who marries into Philadelphia's wealthiest family in the new ABC comedy series Angie which premieres at 8:30 p.m. Thusday on Channel 4. Donna is Angie Falco, a waitress who meets a young pediatrician in the restaurant where she works. Love blossoms over the blue-plate special.

Edward Splits U.K. Audiences

By NORMAN CRIBBENS

LONDON (CP) — British audiences are split down the middle in their attitude toward the TV drama, Edward and Mrs. Simpson, produced here by the commercial Thames Television network for broadcast in numerous countries.

In Britain, the seven-part film has revived all the old arguments concerning the abdiction of Edward VIII from the British throne in December, 1936.

Many regard him as a weak, self-indulgent king who turned his back on Britain and the Commonwealth. Others see him as a strong-willed man who stood up to the government of the day and remained loyal to the woman he loved.

"I'm a king's man myself," says a 63-year-old naval veteran. "What would the nation have thought of a king who bowed to pressure from the government to have Mrs. Simpson sent away? Not much, I'll wager."

"He renaged on his duty," a middle-aged housewife offers. "He was trained for kingship and he should have placed his duty to Britain and the Commonwealth above all else."

Whatever their opinions, most viewers agree that British actor Edward Fox and American-born Cynthia Harris have given life and depth to their difficult roles. And the film has been praised for its historical accuracy, although historians will long continue to argue over certain aspects of it.

With a budget of more than £1 million, Thames Television spared no effort to capture the style and atmosphere of the period. For instance, the clothes worn by Fox as the fashion-conscious Edward were stitched by the same Saville Row tailors who served the king 40 years ago.

And the famous wedding dress worn by Cynthia Harris as Mrs. Simpson is more than just a meticulous copy. It was made from the last existing bolt of the same type of 1936 material. Like the original, it had no zip fastener.

Costume designer Diana Thurley and production designer Allan Cameron bore the responsibility for reconstructing a bygone era.

The costume budget soared every time a scene was re-written or a new character added to the script. At the end of shooting, it alone was estimated at more than £60,000.

CABLE CABLEVISION VICTORIA

JAMES ISLAND HISTORY

A nostalgic commentary on James Island, from the original land grants in the 1800s through the boom years of World War I up to the present will be shown Feb. 3rd on Cable 10 Victoria. Interviews with the last adult to leave the Village in 1962; reminiscences with other oldtimers, many old photos and an on-location interview at the time of closure of the C-I-L plant will be featured in the program to be shown:

FEB. 3rd—7 p.m. on Cable Ten Victoria

2-3

CABLE CABLEVISION VICTORIA

SATURDAY: Complete TV Program—Feb. 3

MORNING

5:50
12 Agriculture U.S.A.
6:00
6 8 University Of The Air
6:20
12 Anchor
6:30
4 Viewpoint On Nutrition
6 Bay City Rollers
6 8 Dale Harney
7 Idea Thing
11 News
6:50
12 News
7:00
4 Scooby Doo
5 Yogi's Space Race
6 Travel '79
7 Dialogue
8 Cross Country Ski School
11 A Better Way
12 Frisky Frolics
13 Sports Page
7:30
4 Fangface
5 Fantastic Four
6 8 Joys Of Collecting
7 J.P. Patches
11 Public Policy Forum
8:00
2 Parade
3 L'Ecole de Ski de Randonnee Sur Life
4 Superfriends
5 Godzilla Super 90
6 Wrestling
7 Popeye
8 Red Fisher
9 Sesame Street (R)
13 Godzilla Power Hour
8:30
3 Passe-Partout
6 Gastown Gang
11 Farm City Forum
12 King Kong
9:00
2 Just William: "William Holds The Stage - Captain Nemo" (R)
3 Candy
6 8 Circle Square
7 Bugs Bunny - Road Runner
9 Mister Rogers (R)
11 Life In The Fast Lane
12 Groovie Ghoulies
13 Battle Of The Planets
9:30
2 Peanuts And Popcorn: "The Glitterball"
3 Karino
4 Scooby's All-Stars
5 Daffy Duck
6 Jerry Falwell
8 Let's Go: A program for youngsters, created by children themselves and providing unlimited opportunities to learn about their world.
9 Once Upon A Classic: "Secret Garden: Magic" Mr. Craven finds Mary, Dickon and Colin playing and laughing in the garden. (R)
11 Watch Your Mouth
12 Amazing Chan And The Chan Clan
13 Spiderman
10:00
3 Mordicus
5 Fred And Barney
8 George: "George's Teddy Bear" George finds a stuffed animal and returns it to its owner, a little girl. (R)
9 Studio See
11 Flipper
12 Penelope Pitstop
13 Merrie Melodies
10:30
2 6 CIAU Basketball: Wilfrid Laurier at University of Winnipeg
3 Les Heros du Samedi
4 Pink Panther
5 The Jetsons
7 12 Tarzan - Super Seven
8 Kidstuff: A program for preteens designed to both educate and entertain.
9 Vegetable Soup
11 Outdoors
13 Rocket Robin Hood
11:00
4 Weekend Specials: A puppy's young owner is adopted by people who don't like dogs.
5 Buford And The Galloping Ghost
9 Chemical Dependencies And Society
11 Nashville On The Road
13 To Be Announced
11:30
3 Teleteens
4 American Bandstand
5 Fabulous Funnies
6 Showbiz
9 Chemical Dependencies And Society
13 100 Huntley Street

AFTERNOON

12:00
3 Declic
5 Vegetable Soup
7 12 Space Academy
8 Feel Like Dancin'
9 Footsteps: "Two To Get Ready" An expectant teenage father disassociates himself from his wife's condition.
11 Movie: ★★½ "Three Faces West" (1940) John Wayne, Sigrid Gurie. Three people join a group of farmers in their journey to Oregon.
12:30
2 6 Curling: Rick Folk vs. Cathy Pidzarko
3 Cine-Jeunesse: "Amour de la foret, amour spontane"
4 Bonkers!
6 Survival
7 12 Fat Albert
8 Anyone For Tennyson?: "The Glorious Romantics -- Part II: John Keats" Leigh Hunt recalls his discovery of John Keats, the growth of his poetic career and his tragic death.
1:00
4 Action: Inner City
5 Treasure Unlimited
7 Adam-12
8 C.I.A.O.
9 Movie: ★★★★ "Dr. Mabuse: King Of Crime" (Silent) (1922) Rudolphe Klein-Rogge. Directed by Fritz Lang. Master criminal Dr. Mabuse plots the ruin of decadent post-war Berlin.
12 Outlook
13 In Private Life
1:30
3 Mr. Chips
4 Harold Lloyd
8 Movie: ★★★½ "Night Of The Iguana" (1964) Richard Burton, Deborah Kerr. Three women touring Mexico are inspired by their guide, a former minister.
9 News Review
7 Minutes: Christopher Glenn reports on a man who has made millions selling the stars; Betsy Aaron reports on an unusual summer camp.
8 McGowan And Company
10 Perspective
13 Money Talks
2:00
2 Movie: ★★ "Reveille With Beverly" (1943) Ann Miller, William Wright. A disc jockey throws a big "bash" for homecoming servicemen.
3 Bagatelle
4 F-Troop
6 Sports Review
7 Golf: "Bing Crosby National Pro-Am Tournament" Coverage of the third round of play in this tournament from Monterey, California.
8 Journal International
11 Movie: ★★ "Tarzan's Desert Mystery" (1943) Johnny Weismuller, Nancy Kelly. Trouble develops for Tarzan when Nazi agents invade the jungle.
12 700 Club
13 Mary And Michael
2:30
4 Salvage I: (Premiere) Harry Broderick (Andy Griffith) and his two young assistants (Joel Higgins, Trish Stewart) travel to a remote island in search of a near-extinct monkey.
6 Island Country Garden
8 Film Flam: Orson Bean presides over a game of frauds, scams, schemes and hoaxes; Nicole Morin and Don Ryan are regular panelists.
13 Wrestling
3:00
3 Hebdo-Samedi
6 Maturity: The Golden Years
8 Wrestling
9 Magic Method Of Oil Painting
12 To Be Announced
3:30
2 Wild Kingdom
4 Professional Bowlers Tour: Live coverage of the $100,000 AMF MagicScore Open from San Antonio, Texas.
6 College Basketball: UCLA at Oregon State
6 Berisoff Travel Journal
7 Sports Spectacular: Coverage of "International Pro Surfing" from Hawaii; "24 Hours of Daytona" from the International Speedway in Daytona, Fla.; "Pro Ice Spectacular"; Marvin Hagler vs. Sugar Ray Seales in a 10-round boxing bout from the Boston Garden.
9 Lowell Thomas Remembers... : "Aviation, 1940" The P-51 Mustang, the VS-300 helicopter, the Boeing 307 and the stratoliner played an important role in the Second World War.
13 Movie: ★★½ "Blockheads" (1938) Laurel and Hardy. The comedy team finds more silly adventures.
3:45
11 Our Gang
4:00
2 Reach For The Top
3 La Femme Bionique: "Alex" (Derniere de 2)
6 Discover
8 Wide World Of Sports: Featured events include the Maple Leaf indoor games from Toronto, the United States National Figure Skating championships, cliff diving from Acapulco, Mexico and wrist wrestling from Petuna, California.
9 Firing Line: "Recognition Of China" Guests: Ray Cline, Jerome A. Cohen.
11 Twilight Zone: "The Silence" One man wagers half-a-million dollars that another man cannot remain silent for a full year.
12 Funorama
4:30
2 News
6 Capital Comment
11 Twilight Zone: "Shadow Play" Under sentences of death, a man tries to persuade the authorities that they and his predicament are only part of a dream.
12 Our Gang
13 Movie: ★★★ "Saps At Sea" (1940) Stan Laurel, Oliver Hardy. The comic duo sets off in a small boat together for some rest and relaxation.
5:00
2 6 NHL Hockey: Montreal Canadiens at Toronto Maple Leafs
3 La Soiree du Hockey: Les Canadiens de Montreal rencontrent les Maple Leafs de Toronto.
4 Wide World Of Sports: Coverage of the National Figure Skating Championships from Cincinnati, Ohio.
7 In Search Of...
8 Evening At Symphony: "Final Alice" by David Del Tredici; "Ancient Airs and Dances, Suite No. 2" by Ottorino Respighi.
11 Bionic Woman
12 Ruff House
5:30
6 7 News
12 30 Minutes: Christopher Glenn reports on a man who has made millions selling the stars; Betsy Aaron reports on an unusual summer camp.
13 Global Weekend

EVENING

6:00
5 NBC News
7 CBS News
8 Canadian Figure Skating Championships: The Senior Free Finals and the Senior Ladies' Free events are featured.
11 Star Trek: "Let That Be Your Last Battlefield" The Enterprise becomes a battlefield for two aliens who have been waging a 50,000 year old war.
12 Weekend
13 Carol Burnett And Friends: Guest: Paul Sand.
6:30
4 News
6 Animal World
7 Consumer Buyline
9 Once Upon A Classic: "Secret Garden: Magic" Mr. Craven finds Mary, Dickon and Colin playing and laughing in the garden.
13 Bob Newhart
7:00
4 Lawrence Welk
6 Wild Kingdom
7 $1.98 Beauty Show
9 Nova: "Cashing In On The Ocean" Mineral-rich manganese nodules are the valuable prize in an international struggle to tap the natural resources of the sea.
11 Hee Haw: Guests: Johnny Duncan, Jamie Fricke, Johnny Gimble.
12 $100,000 Name That Tune
13 Western Front: "Montage Of Vancouver's News Highlights"
7:30
3 La Semaine Parlementaire
6 The Gong Show
7 Family Feud
12 Movie: ★★½ "Lassie: The Voyager" (1970) Lassie, Robert Bray. The famed collie experiences further adventures with his master.
8:00
2 Bonkers!
4 Delta House: The Deltas pull a huge con job and switch houses with the stuffy Omegas for the college's annual Parent's Day.
5 6 CHiPs: Jon and Ponch search for two bank robbers who mysteriously disappear before they can be captured.
7 Mr. Horn: David Carradine portrays the legendary frontier figure Tom Horn whose career included the capture of Geronimo and a stint as a bounty hunter. Richard Widmark and Karen Black costar.
8 Backstairs At The White House: Maggie replaces the tyrannical Mrs. Jaffray (Cloris Leachman) as head housekeeper during President Coolidge's term; and with the onset of the Depression, Maggies daughter Lillian (Leslie Uggams) finally accepts a job as a White House maid. (Part 2 of 4)
9 Two Ronnies
11 Hee Haw Honeys: Guest: Dave and Sugar.
13 One Day At A Time
8:30
2 The Paper Chase
3 La Course Autour du Monde
4 13 Welcome Back, Kotter: Barbarino and the Sweathogs are stranded in a hospital elevator with a very pregnant woman.
9 Ripping Yarns: "The Testing Of Eric Olthwaite" Eric is so boring that his parents ran away from home. This is his history.
11 Pop! Goes The Country
9:00
4 Love Boat: "Reunion Cruise" Raymond Burr, Michael Cole, Kim Darby, Bob Denver, John Rubinstein, David Landesberg.
5 13 Centennial: "The Winds Of Death" Tragedy stalks a family of homesteaders; Mervin Wendell becomes wealthy through dubious land dealings; and Charlotte Lloyd takes an active role defending abused Mexican immigrants.
6 How The West Was Won
8 To Be Announced
11 Nashville Music: Guests: Hank Williams Jr., The Kendalls, Merle Kilgore.
9:30
2 A Nice Show Like You
3 Femme d'Aujourd'Hui
11 Country Northwest: Featuring Jerry Andal, Pat Roberts and the Evergreen Drifters.
12 Movie: ★★½ "Bandolero!" (1968) Dean Martin, James Stewart. A man plots to help his convict brother and his gang escape by disguising himself as a hangman.
10:00
7 Liberace -- A Valentine Special: Liberace and his guests Lola Falana and Sandy Duncan pay tribute to Valentine's Day with a gala party conducted on the decks of the Queen Mary.
8 Fantasy Island: An attractive woman photographer (Michele Lee) who believes she is being haunted by a little girl who mysteriously appears in her pictures, and a young man (John Rubinstein) who wants to fulfill his dream of participating in the worlds best poker game.
9 College Basketball: Washington vs. Washington State
11 Movie: ★★½ "No Time For Sergeants" (1958) Andy Griffith, Nick Adams. A naive farm boy enters the Air Force and becomes the target of the airmens indoctrination.
10:30
2 Dance Fever: Ted Lange and Deney Terrio preside over a fast-paced disco setting filled with music and dancing.
3 Le Telejournal
10:45
5 Nouvelles du Sport
11:00
2 6 CBC National News
3 Les Affaires de l'Etat
4 5 News
7 Movie: ★★ "X, Y And Zee" (1972) Elizabeth Taylor, Michael Caine. A vengeful woman sets out to keep her husband after finding that he's having an affair.
8 CTV National News
12 Sports Page
11:10
3 Cinema: "Le Statue en or massif" (1965) Stephen Boyd, Elke Sommer. Pendant que sa popularite est a la baisse, un comedien apprend qu'il a ete retenu comme candidat pour un Oscar.
11:15
2 Provincial Affairs
4 ABC News
11:20
6 Vancouver Island News
8 News
11:22
2 News
11:30
4 Movie: ★★½ "In Tandem" (1974) Claude Akins, Frank Converse. A trucker and a Harvard man try to help an orange farmer save his land from a large development corporation.
8 Diary Of A Young Comic: Richard Lewis portrays Billy Gondola, a young comedian trying to make it big, in this special featuring the comedic talents of guests including George Jessel, Bill Macy and Dom DeLuise.
12 Movie: ★★½ "Strange Cargo" (1940) Clark Gable, Joan Crawford. After escaping from a penal island, a group of men find peace and happiness through religion.
11:45
2 Movie: ★★★ "The Goddess" (1958) Kim Stanley, Lloyd Bridges. Paddy Chayefsky's story of a lonely woman struggling for Hollywood stardom.
12:00
8 Fawlty Towers: World War looms in the near future as Sybil enters the hospital and Basil handles things badly. (Part 5 of 6)
13 Movie: ★★ "Boxcar Bertha" (1972) David Carradine, Barbara Hershey. The Depression era drifter, Bertha Thompson, and her outlaw friends are portrayed.
12:05
8 Movie: ★★½ "SSSSSSS" (1974) Strother Martin, Dirk Benedict. A famed snake expert sells his experiment failures to a circus freak show.
8 Movie: ★★★ "Hellboats" (1970) James Franciscus, Elizabeth Shepherd. A naval commander leads an attack on German U-boats.
12:30
11 News
1:00
5 Movie: ★★★ "A Gunfight" (1971) Kirk Douglas, Johnny Cash. Driven by greed, two former gunfighters stage a shootout for a price.
1:05
7 Jukebox
1:20
3 Cinema: "Une Corde pour un colt" (1968) Michele Mercier, Lee Burton. La femme d'un homme qui a ete lynche demande a un arri expert tireur de venger son mari.
4 News
1:25
4 Note Of Faith
1:30
2 Movie: ★★ "Splendor" (1935) Miriam Hopkins, Joel McCrea. A man falls in love with a poor girl and together they find happiness and love.
1:35
7 World Championship Tennis: "$320,000 Challenge Cup"
1:45
12 700 Club
2:05
6 Movie: ★★ "The Firechasers" (1970) Chad Everett, Anjanette Comer. Three men join forces to look into a series of fires in the same neighborhood.
8 Movie: ★★★ "The Honey Pot" (1967) Rex Harrison, Susan Hayward. Three women visit their former lover so he can decide who will inherit his estate.
2:35
7 News
2:45
12 News
4:50
6 Emergency One!: "Isolation" Gage and DeSoto become the sole source of medical aid in an isolated community.



ANN-MARGRET

Ann-Margret Hooked On Big Bikes

Is Caesars Palace star Ann-Margret a motorcycle freak?

"You bet!" she laughs. "We have nine bikes. I just got a Harley 1000.

"I've been riding for 11 years. My first one was a mini-bike given to me by a boyfriend. Then I just got hooked.

"There's something so sensual and daring about the machine and the motor. I guess that's my attraction for the thing."

SUNDAY: Complete TV Program—Feb. 4

MORNING

6:00
(5)(12) Perspective
6:30
(4) Future Without Shock
(6)(8) National Film Board
(7) Christopher Closeup
(12) Outlook
6:45
(6)(8) Sacred Heart
(11) News
6:55
(5) Down To Earth
7:00
(4) Viewpoint On Nutrition
(5) Faith For Today
(6)(8) Crossroads
(7) Eye On The Northwest
(11) Jerry Falwell
(12) Weekend
(13) Sports Page
7:30
(4) This Is The Life
(5) Dialogue
8:00
(4) Insight
(5) Eucharist
(6)(8) Jimmy Kelly
(7)(12) Day Of Discovery
(9) Sesame Street (R)
(11) Jimmy Swaggart
8:30
(2) Seagull Sam
(3) Passe-Partout
(4) Agriculture U.S.A.
(5) I Like Myself
(6)(12) Jimmy Swaggart
(7) Oral Roberts
(8) Red Fisher
(11) Introduction To Life
(13) Scooby's Laff-A-Lympics
9:00
(2) Sesame Street
(4) Wickie
(5) Boomerang
(6) Pleasant Journeys
(7) Dr. Rex Humbard
(8) It Is Written
(9) Sesame Street (R)
(11) Good News
(12) Anchor
9:30
(3) Grisu, le Petit Dragon
(4) Kidsworld
(5) Gardening With Ed Hume
(7) Face The Nation
(8) Rex Humbard
(12) Robert Schuller
(13) Spiderman
9:45
(3) Une Fleur M'a Dit
10:00
(2) Lassie
(4) Le Jour du Seigneur
(5) Kids Are People Too
(8) This Other Eden: The history of England from Stonehenge to the present, with emphasis on the role religion has played, is documented in this special hosted by Alexander Scourby.
(6)(8) Oral Roberts
(7) Challenge of the Sexes: John Eaves vs. Genia Fuller, free-style skiing; Greg Louganis vs. Melissa Briley, platform diving; Keith Erickson vs. Ann Meyers, basketball.
(9) Sesame Street (R)
(13) Rocket Robin Hood
10:30
(2) Green Doubledecker Bus
(4) Search
(5) Day Of Discovery
(6) Robert Schuller
(12) Faith For Today
10:40
(7) 24 Hours Of Daytona: Highlights of the 24 hour Daytona "500" auto race.
10:45
(7) NBA Basketball: Live coverage of the NBA All-Star game from the Silverdome in Pontiac, Michigan.
11:00
(2) Meeting Place: Reverend Malcolm McCuaig officiates from Knox Presbyterian Church in Ottawa.
(3) Terre d'Occasion: Des citoyens de Thetford Mines en voyage au Mexique.
(5) College Basketball: Kansas at Michigan State
(6)(8) It Is Written
(9) Sesame Street (R)
(12) Ernest Angley
(13) Flower Spot
11:30
(4) Animals Animals Animals: "The Lizard"
(6) Day Of Discovery
(8) Search
(11) Voice Of Calvary
(13) Italian Cooking

AFTERNOON

12:00
(2)(5) Music To See
(3) La Semaine Verte
(4) Issues And Answers
(8) Good News
(9) In Our Own Image
(11) Movie: ★★ **"Journey To The Seventh Planet" (1962) John Agar, Greta Thyssen. A group of men discovers beautiful women and flourishing grasslands in the bitter world of Uranus.**
(12) Jerry Falwell
(13) Curling
12:30
(2)(6) MoneyMagazine: The "Tidy Cars" franchise operation and an Ontario businessman who obtained backing for his company in Buffalo, New York are profiled.
(4) Directions
(8) Canadian Figure Skating Championships: The Men's Free Final event and championship highlights are featured.
(9) In Our Own Image
1:00
(2)(6) Country Canada: "Sheep" The problems encountered by the Nova Scotia government in bringing sheep farming to the province are examined.
(3) Sons et Images
(4) The Superstars: Top athletes compete in a variety of sporting events in this last-of four men's preliminary rounds from Freeport in the Bahamas.
(5) SportsWorld: Coverage of Amateur Boxing featuring the Muhammad Ali Boxing Club vs. the U.S. Marine Corps Boxing Team from Santa Monica, Cal.; World Pro Skiing from Aspen, Col.; World Bellyflop and Cannonball Diving Championship from Vancouvern British Columbia.
(9) Washington Week In Review (R)
(12) Reverend Max Solbrekken
1:15
(7) 24 Hours Of Daytona: Highlights of the 24 hour Daytona "500" auto race.
1:30
(2)(6) Hymn Sing
(3) Aux Frontieres du Connu: "L'Informatique" (derniere de 4)
(7)(8) Golf: "Bing Crosby National Pro-Am Tournament" Coverage of the final round of play in this tournament from Monterey, California.
(9) Wall Street Week: "Tobacco: Puffed Profits" Guest: Susan Black vice president, research Drexel Burnham Lambert Incorporated. (R)
(11) Movie: ★★ **"The Big Noise" (1944) Laurel and Hardy. Arthur Space. Two scatterbrained guards must deliver an experimental explosive to Washington, D.C.**
(12) PTL Club
2:00
(2) Winterlude: An old-fashioned winter carnival in Ottawa features eight harness races on ice, with the top prize being the Canadian Club Cup; Doug Saunders and John Ferguson serve as hosts.
(3) L'Univers des Sports: "Course de chevaux sur glace"
(6) Movie: ★★ **"The Triangle Factory Fire Scandal" (Premiere) Tom Bosley, Stephanie Zimbalist. The story of the historical 1911 Triangle Shirtwaist Factory fire is retold.**
(9) Black Perspectives On The News
2:15
(4) International Championship Boxing: Live coverage of the WBC World Super Featherweight championship from Riminin Italy, featuring defender Alexis Arquello vs. former champion Adfredo Escalera.
2:30
(9) Great Performances: "Vanessa" Samuel Barber's Pulitzer Prize-winning opera tells the story of an aging beauty who panics as her youth fades.
(13) Sports Probe
3:00
(5) Senior Olympics
(11) Movie: ★★ **"Don't Push, I'll Charge When Ready" (1969) Enzo Cherusico, Sue Lyon. An Italian POW somehow gets drafted into the United States Army.**
(13) Wrestling
3:30
(4) Wide World Of Sports: Coverage of the U.S. National Figure Skating Championships from Cincinnati, Ohio; World Wrist Wrestling Championship from Petaluma, California; a report on the Grand Prix of Brazil.
(7) Movie: ★★★ **"Beat The Devil" (1954) Humphrey Bogart, Jennifer Jones. International swindlers, neck-deep in plans to outwit each other, are diverted from their sinister dealings when an explosion wrecks the ship they are aboard.**
(8) Dean Martin Celebrity Roast: Host Dean Martin and guests including George Blanda, Bruce Jenner, Rich Little and Milton Berle join together to "roast" Joe Namath.
(12) The Monkees: "Monkees Marooned"
4:00
(2)(6) Canadian Superstars: 23 top Canadian athletes compete in swimming, tennis and rowing; Tom McKee and Ernie Afaganis comment on the action.
(5) Great American Game
(12) Funorama
(13) Oceans Alive
4:30
(3) Cine-Pop: "L'Aventure du ski" (1977) Documentaire. Une histoire du ski, en remontant au ski alpin jusqu'au "hound dog" d'aujourd'hui, ce film touche aussi sur le ski du fond.
(5) Tony Brown's Journal
(8) Question Period: Moderators Bruce Phillips and Charles Lynch interview top Canadian and international newsmakers.
(9) Beethoven Festival: "Beethoven's Fourth Symphony"
(12) Our Gang
(13) Horst Koehler: "The Filian"
5:00
(2)(6) People Talking Back: (Premiere) From Edmonton, Gordon Pinsent hosts this live call-in program which combines opinions from viewers across the country with interviews, mini-documentaries and original skits and songs by the Catalyst Theatre and Fat Chants.
(3) Second Regard
(4) Sports Afield
(5) Meet The Press
(7) National Geographic Special: "Dr. Leakey And The Dawn Of Man" Over 300 miles from Nairobi, Dr. Louis Leakey and his wife have worked for 35 years locating fragments of man's earliest ancestors.
(8) Donna Fargo
(11) Bionic Woman: "Long Live The King" Jaime Summers must prevent the assassination of a Middle East king during his visit to New York City.
(12) Movie: ★★ **"Tarzan And The Great River" (1967) Mike Henry, Jan Murray. Tarzan tries to quell attacks on small native communities by a powerful tribe led by a river tyrant.**
(13) Global Weekend
5:30
(4) ABC News
(5) News
(8) Capital Comment
(9) Soccer Made In Germany

EVENING

6:00
(3) Hebdo Dimanche
(4)(8) News
(5) NBC News
(7) CBS News
(11) Star Trek: "Whom Gods Destroy" Inmates take control of a galaxy's asylum and plan to take over the universe.
(13) Carol Burnett And Friends: Guests: Steve Lawrence, Tim Conway.
6:30
(4) Viewpoint On The News
(5) How Come?
(7) Around Here
(9) Golda Meir: A profile of the former Israeli Prime Minister as a strong advocate of her country's struggle.
(13) Bob Newhart: "Here's To You, Mrs. Robinson"
7:00
(3) Chez Denise: (Debut) "L'Ouverture du restaurant"
(4) ABC Movie: ★★★★ **"The Bad News Bears" (1976) Walter Matthau, Tatum ONeal. An alcoholic Little League coach transforms his losing team into pennant contenders by signing up two of the meanest, toughest players around. (R)**
(5) World Of Disney: A teen-age boy's ability to communicate with animals puts him at the mercy of a pack of wild dogs. (Part 2 of 2)
(7)(12) 60 Minutes
(8) Donny & Marie: Guests: Ernest Lee Thomas, Fred Berry, Haywood Nelson, Betty White.

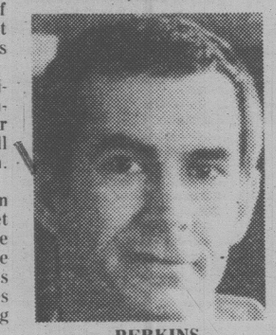
Spine-Tingling Mixture Of Murders, Monsters

Anthony Perkins, who horrified millions of moviegoers as the psychotic killer in Alfred Hitchcock's 1960 thriller Psycho, will host a two-hour retrospective of the motion pictures that made us squirm in our seats and fear the darkness.

The Horror Show: 60 Magical Years of Movie Monsters, Madmen and Other Creatures of the Night, will be seen as a special at 9 p.m. Tuesday on Channel 7.

From the silent motion picture classic The Cabinet of Dr. Caligari (1920), to the more recent thrillers, The Omen (1976) and Jaws (1975), the special explores 60 motion pictures spanning half of a century.

Such favorite films as King Kong (1933), The Fly (1958), Dracula (1931), The Phantom of the Opera (1925) and The Hunchback of Notre Dame (1923) will be included in the program, as will other films including Psycho (1960), Creature From the Black Lagoon (1954) Willard (1971), The Day the Earth Stood Still (1951), The Incredible Shrinking Man (1957), The Birds (1963) and the ever-popular Frankenstein (1931).


PERKINS

Boris Karloff, Bela Lugosi, Charles Laughton, Claude Rains, Lon Chaney Sr. and Lon Chaney Jr., Vincent Price, Christopher Lee, Bette Davis, John Barrymore, Lee Remick, Robert Shaw and Charlton Heston are just some of the stars represented in this wide-ranging look at horror films.

10:00
(2)(6) Beachcombers: "Wolf Song" Nick ends up as a member of a paddling team after an old war canoe is repaired and made ready to race again for Jesse and his friends.
(9) Pennies From Heaven
(11) The Kroeze Brothers
10:15
(3) Les Beaux Dimanches: "Recital Aldo Ciccolini, pianiste"
10:30
(2)(6) Science Magazine: "Butterflies And Passionvines" Host David Suzuki reports on the relationship between butterflies and plants, from the standpoint of the ways in which the shapes and contents of leaves affect the flying creatures.
(3) Le Telejournal
(7) Co-Ed Fever: (Premiere) The residents of Brewster House, a dormitory at newly co-ed Baxter College, face the problem of finding Mousie (Alexa Kenin) a boyfriend.
(8) W-5: Veteran actor David Niven and Roloff Beny, a recent visitor to Iran, are interviewed.
(11) Best Of 700 Club
10:45
(3) Sport-Dimanche
11:00
(2)(8) CBC National News
(3) Cine-Magazine: "Le Cinema par ceux qui le font"
(5) News
(7) CBS News
(9) National News
(12) Movie: ★★½ **"The Thin Man Goes Home" (1944) William Powell, Myrna Loy. While visiting his parents, Nick discovers a dead body and Nora helps him find the killer.**
(13) Sports Page
11:15
(2)(6) Nation's Business
(7) News
11:20
(8) News
11:22
(2)(4) News
(6) Vancouver Island News
11:30
(5) Movie: ★★½ **"Grand Prix" (1966) James Garner, Eva Marie Saint. Injuries, romance and competition weave the lives of three racing drivers together.**
(7) Movie: ★★ **"You Can't Win 'Em All" (1970) Tony Curtis, Charles Bronson. Two Americans get together to search for gold in Turkey during the 20's.**
11:37
(4) ABC News
11:45
(2) Movie: ★★★ **"Cry For Happy" (1961) Glenn Ford, Donald OConnor. A Navy photography team sets up living quarters in a geisha house.**
11:52
(4) Movie: ★★★ **"Let's Make Love" (1960) Marilyn Monroe, Yves Montand. A wealthy man is hired by an off-Broadway producer to impersonate himself.**
12:00
(3) D'Hier a Demain: "Gaston Miron" Documentaire.
(11) News
(13) 100 Huntley Street
12:05
(6) Movie: ★★★ **"Hellboats" (1970) James Franciscus, Elizabeth Shepherd. A naval commander leads an attack on German U-boats.**
(8) Movie: ★★½ **"SSSSSSS" (1974) Strother Martin, Dirk Benedict. A famed snake expert sells his experiment failures to a circus freak show.**
1:00
(12) News
1:30
(7) Movie: ★★★ **"Suddenly, Last Summer" (1960) Elizabeth Taylor, Katharine Hepburn. After watching her cousin's brutal murder, a beautiful young girl is institutionalized in a sanitarium.**
2:02
(4) News
2:05
(6) Movie: ★★★ **"The Honey Pot" (1967) Rex Harrison, Susan Hayward.**
(8) Movie: ★★ **"The Firechasers" (1970) Chad Everett, Anjanette Comer.**
2:07
(4) Note Of Faith
3:36
(7) First Edition
4:05
(8) Emergency One!
4:50
(6) Emergency One!.

MONDAY: Evening TV—Feb. 5

DAYTIME MOVIES

1:00
(11) ★★½ "On Any Sunday" (1971) Steve McQueen, Mert Lawwill.
3:00
(5) ★★★ "The Subject Was Roses" (1968) Patricia Neal, Jack Albertson. After World War II, a young man returns home from Army duty and finds his quarreling parents still engaged in battle.
(8) ★★★ "Seven Alone" (1974) Dewey Martin, Aldo Ray. Seven orphaned children, led by the oldest, undertake a hazardous 2,000 mile trip to Oregon after their parents death.

EVENING

6:00
(2) CBC Evening News
(3) Edition Pacifique
(4) ABC News
(6)(8) News
(7) CBS News
(9) Studio See: "Sambler" St. Louis kids operate a pizza parlor; Chicago Girl Scouts play with an Earthball.
(11) The Brady Bunch: "54-40 And Fight" The Brady kids fight over what to get with their trading stamps.
(12) The Gong Show
(13) Carol Burnett And Friends: Guest: Roddy McDowall.
6:30
(3) Ce Soir National
(4) News
(5) NBC News
(7) NBA Basketball: Seattle Supersonics vs. New York Knicks
(9) Dick Cavett
(11) My Three Sons: "The Littlest Rebel" Barbara employs her considerable store of diplomacy in an effort to gain acceptance by Steve's all-male family.
(12) Dating Game
(13) Bob Newhart: "Making Up Is The Thing To Do"
7:00
(2) Mary Tyler Moore
(3) Le Monde Merveilleux de Disney: "Une Equipe insolite"
(4) P.M. Northwest
(5) Seattle Tonight
(6) Starsky &Hutch: Hutch, posing as a hitman, is forced to gun down Starsky to prove himself to the mob.
(8) Grand Old Country: Guests: Mel Tillis, The Family Brown, Rex Allen Jr.
(9) MacNeil - Lehrer Report
(11) Hogan's Heroes: "Crittendon's Commandos" Crittendon parachutes into Stalag 13 with plans to capture a German officer.
(12) Joker's Wild
(13) Vancouver
7:30
(2) The Northerners
(4) Sha Na Na
(5) $100,000 Name That Tune
(6) Patsy Gallant: Guests: Gloria Gaynor, Melissa Manchester.
(9) Newsmakers
(11) Bob Newhart: "A Crime Most Foul" Bob turns amateur detective when he believes his expensive tape recorder has been stolen.
(12) Newlywed Game
8:00
(2)(4) Happy Days: Howard and Marion journey to the lodge where they spent their honeymoon to try to rekindle the old flame.
(5) Grand Papa
(6) NBC Movie: ★★ **"Two Minute Warning" (1976) Charlton Heston, John Cassavetes. To divert attention from a planned multimillion dollar robbery of an art exhibit, a gang of thieves plants a sniper in the crowd of a sellout football game.**
(8) Please Stand By: "Vicki Hits The Big Time" Vicki quits her job at KRDA and strikes out to make it in the big time at a major network station.
(8) Movie: ★★★★ **"One Flew Over The Cuckoo's Nest" (1975) Jack Nicholson, Louise Fletcher. A high-spirited and totally unconventional man is committed to a mental institution, where he proceeds to disrupt the general order and leads the other patients in a protest against their strict nurse.**
(9) The Hollywood Musicals: ★★★½ "On The Town" (1950) Gene Kelly, Frank Sinatra. Three sailors on liberty in New York City experience adventure.
(11) Movie: ★★½ **"Little House On The Prairie" (1974) Michael Landon, Melissa Gilbert. An American wilderness family attempts to survive in Kansas of the 1870s.**
(12) Cross-Wits
8:30
(2)(6) Rene Simard: Guests: Connie Stevens, Larry Horowitz.
(3) Jamais Deux sans Toi
(4)(13) Laverne & Shirley: Laverne and Shirley win five minutes of free shopping in a local supermarket.
(12) Merv Griffin: Guests: Bruce Dern, Dudley Moore, Arthur Murray Dancers, Andrea McArdle, Robert Osborne.
9:00
(2)(4) Three's Company: Jack tries to save Chrissy from her firm's lecherous president.
(3) Telemag
(6) $1.98 Beauty Show
(7) The Horror Show: "60 Magical Years Of Movie Monsters, Madmen, And Other Creatures Of The Night" Anthony Perkins is host for a two-hour retrospective of horror movies.
(13) Movie: ★★ **"Cannonball" (1976) David Carradine, Bill McKinney. A cross-country auto race proves to be very deadly for the participants.**
9:30
(2)(6) Fifth Estate
(4) Taxi: After having an operation, Louie panics when he has to keep a promise he made to God during surgery.
10:00
(3) L'Enfance a Vivre: "Je suis Mathieu"
(4) Starsky & Hutch: Hutch, posing as a hitman, is forced to gun down Starsky to prove himself to the mob.
(9) Two Ronnies
(11) News
(12) Upstaris, Downstairs: "The Beastly Hun"
10:30
(2)(6) CBC News Wrap-Up: "Bargaining For Power" Highlights of the Federal Provincial Conference are presented and analyzed.
(3) Le Telejournal
(8) Hello, Larry: Larry invites his daughter Ruthie's troublesome classmates to sit in on his radio show.
(9) Sneak Preview: Roger Ebert and Gene Siskel review "California Suite." "Every Which-Way But Loose" and "Invasion Of The Body Snatchers."
(11) Dating Game
11:00
(2)(6) CBC National News
(4)(5)(7) News
(9) CTV National News
(11) The Odd Couple: "The Odd Couple Meet Their Host" Felix is incensed when Oscar gives a riotous account of his prissiness on a talk show.
(12) On Thb Buses: "The Other Woman"
(13) Sports Page
11:10
(3) Nouvelles du Sport
11:20
(3) Rencontres
(6) Vancouver Island News
(8) News
11:27
(2) News
11:30
(4) ABC Movie: ★★½ **"Love Boat III" (1977) Gavin MacLeod, Lauren Tewes. The captain of a cruise ship becomes romantically involved with a young woman he believes to be a passenger. (R)**
(5) Tonight: Host: Johnny Carson. Guest: Merle Earle.
(7)(12) Barnaby Jones: An ex-football player has his wife killed, then murders the hitman to insure silence. (R)
(9) The Magnificent Adventure: A documentary account of the Round The World Yacht Race, which took place in 1973 and started at Southsea, England.
(11) The Gong Show
11:45
(2) World At War: "Desert!" Hitler sends "The Desert Rat," Rommel, into the African desert to aid Mussolini's men in their battle against 30,000 British soldiers. (R)
(8) Movie: ★★★ **"Sudden Terror" (1971) Mark Lester, Lionel Jeffries. An 11-year-old boy can not convince his family that he witnessed an assassin.**
11:50
(3) Propos et Confidences: Jan Doaf se raconte. (1re de 4)
12:00
(11) 700 Club
(13) Movie: ★★½ **"Riding High" (1950) Bing Crosby, Coleen Gray. Based on 'Broadway Bill' by Mark Hellinger, a man struggles with his three-year old racehorse who has never had the chance to prove his abilities on the racetrack.**
12:05
(6) Movie: ★★★ **"The Egyptian" (1954) Peter Ustinov, Gene Tierney. A physician meets with suffering and exile when he comes to the aid of an Egyptian Pharaoh.**
12:20
(3) Cinema: "Trois fantomes a la page" (1967) Sid Caesar, Vera Miles. En Nouvelle Angleterre, un couple et leur fils passent leurs vacances dans une maison hantee, mais les parents en attribuent les difficultes a leur fils, et non pas aux fantomes.
12:30
(9) Olympia '79
(13) "Cap'n Jack" (1973) George Peppard, Andrew Duggan. Banacek is hired to find valuable stock certificate plates stolen from a major food company.
1:00
(8) Tomorrow: Guest: Lee Rich, executive producer of television's "The Waltons."
(11) News
1:30
(4) News
2:00
(13) Callan: "None Of Your Business"
2:18
(7) Movie: ★★★ **"Gidget" (1959) Sandra Dee, Cliff Robertson. During summer vacation, a girl chases sun, surf and romance.**
(12) 700 Club
2:45
(6) Movie: ★★½ **"The Young Racers" (1963) Mark Damon, William Campbell. A racer, unkindly written about by a former colleague, saves the writer's life.**
3:00
(13) Jason King: "A Deadly Line In Digits"
3:05
(6) Emergency One!: "The Nuisance" Hospitalized as the result of an accident, paramedic Gage proves a difficult patient.
3:18
(12) News
3:58
(7) News
4:30
(8) Emergency One!: "Hypochondri-Cap"
(4) Please Stand By
(5) Hollywood Squares
(7) Joker's Wild
(8) Co-Ed Fever: (Premiere) The residents of Brewster House, a dormitory at newly co-ed Baxter College, face the problem of finding Mousie (Alexa Kenin) a boyfriend.
(9) We Interrupt This Week
(11) Bob Newhart: "Send This Boy To Camp" Bob and his friends host an orphan contingent for a wildly improbable camping experience.
(12) Newlywed Game
8:00
(2) The White Shadow
(3) Terre Humaine
(4)(8) Salvage 1: Harry takes a sentimental journey to the Burmese jungle to recover a bomber he piloted in World War II.
(5) Little House On The Prairie: Mary learns she is pregnant and sets out to reconcile her husband with his father.
(6) Little House On The Prairie
(7) All In The Family: Archie and Edith introduce Barney Hefner to a wealthy widow after his wife runs away again.
(9) Bill Moyers' Journal: "Harvest" Bill Moyers reports on a city family reconciling life's realities with their dreams on a family farm in North Dakota.
(11) College Basketball: Oregon State vs. USC
(12) Cross-Wits
8:30
(3) A Cause de Mon Oncle
(7) Alice: Mel's pushy mom (Martha Raye) unexpectedly drops in from Brooklyn and moves in on her son.
(12) Merv Griffin: Guests: Angie Dickinson, Christopher Reeve, Steve Lawrence, George Carlin.
9:00
(2)(7) M.A.S.H: The 4077th evacuates to a nearby cave to avoid U.S. artillery fire.
(3) Tele-Selection: "La Sommambule" (1975) Ian Redford, Darleen Carr. Une femme somnambule qui etait temoin d'une meurtre n'est pas sure si c'etait reve ou la realite.
(4) How The West Was Won: Zeb Macahan, a naive army lieutenant and his followers are trapped in a deadly ambush between two Indian tribes.
(6) Backstairs At The White House: Maggie replaces the tyrannical Mrs. Jaffray (Cloris Leachman) as head housekeeper during President Coolidge's term; and with the onset of the Depression, Maggie's daughter Lillian (Leslie Uggams) finally accepts a job as a White House maid. (Part 2 of 4)
(8) Lawrence Welk: "Back To The Farm"
(9) Nova
(11) The Commanders: "Sir William Slim" Loved by his troops, Field Marshal Slim commanded the China-Burma-India theater
(13) Dain Curse: Nash enlists the aid of Owen Fitzstephan (Jason Miller) to disprove the theory that Gabrielle Leggett (Nancy Addison) is afflicted with the "Dain Curse" and is responsible for the murders. (Part 2 of 3)
9:30
(2) WKRP in Cincinnati
(7) WKRP in Cincinnati: Jennifer, an expert at mouth-to-mouth resuscitation, is the only one able to cope when a tornado hits Cincinnati.
10:00
(2)(6) CBC Newsmagazine: Knowlton Nash anchors this electronic journal of late-breaking stories and background on continuing events.
(7) Lou Grant: The Trib investigates the plight of illegal Mexican aliens.
(8) What's My Line?: Panelists Tliu Leek, Larry Solway and Nuala Fitzgerald try to guess the talents and professions of mystery guests on this popular game show hosted by Don McGowan.
(9) Pennies From Heaven
(11) News
(12) When The Boat Comes In: "Swords And Pick Handles"
10:30
(2)(6) Man Alive: "Sin" Host Roy Bonisteel reports on the lucrative business which the strategic marketing of sin is attracting in Canada.
(3) Le Telejournal
(8) Downright Disco: Guests: The Trammps, Sharon Lee Williams, Denise McCann, Marc Jordan.
(11) Dating Game

11:00
(2)(6) CBC National News
(4)(5)(7) News
(8) CTV National News
(9) Congressional Outlook: "Welfare Reform"
(11) The Odd Couple: "Does Your Mother Know You're Out, Rigoletto?" Felix's amateur opera company faces a problem when the guest baritone takes umbrage at Oscar.
(12) Benny Hill
(13) Sports Page
11:10
(3) Nouvelles du Sport
11:20
(4) Aux Frontieres du Connu (Reprise)
(6) Vancouver Island News
(8) News
11:27
(2) News
11:30
(4) Police Story: A veteran police officer puts his life on the line on the scheduled day of his retirement.
(5) Tonight: Guest host: Don Rickles. Guests: Natalie Cole, Loretta Lynn.
(7)(12) Rockford Files: Rockford is embroiled in a $30,000 swindle and becomes the target of gangsters while trying to help Angel.
(11) The Gong Show
11:45
(2) Lord Peter Wimsey: "Clouds Of Witness" (Part 3) (R)
11:50
(3) Un Pays, Un Gout, Une Maniere: "Les Maisons anciennes du Quebec a l'emplaise"
12:00
(9) Olympia '79
(11) 700 Club
(13) Movie: ★★ **"What's The Matter With Helen?" (1971) Debbie Reynolds, Shelley Winters. A woman threatens to kill her business partner when the latter wants to leave and get married.**
12:05
(8) Movie: ★★★ **"The Dirty Dozen" (1967) Lee Marvin, Ernest Borgnine. A group of hardcore criminals gets a chance to redeem themselves during World War II.**
(8) Movie: ★★ **"Moon Zero Two" (1970) James Olson, Catherine Von Schell. The first man on Mars becomes involved in murder when he sets up a salvage business with a partner.**
12:20
(3) Les Brigades du Tigre: "Bonnot et Cie"
12:37
(4) News
12:40
(7)(12) CBS Late Movie: ★★½ **"McMillan And Wife: Till Death Do Us Part" (1972) Rock Hudson, Susan Saint James. An unknown assailant seals the McMillans in their own home and fills it with lethal gas.**
1:00
(8) Tomorrow: Guest: Sheila Weidenfeld, former press secretary to Betty Ford.
(11) News
2:00
(13) Callan: "If He Can, So Could I"
2:05
(8) Movie: ★★ **"Moonfire" (1970) Richard Egan, Sonny Liston. An ex-Nazi lives like a king in Mexico when he is surrounded by highwaymen and guards.**
2:19
(7) Movie: ★★★ **"How To Save A Marriage And Ruin Your Life" (1968) Dean Martin, Stella Stevens. An unmarried man has an affair with a woman he believes is his friend's mistress.**
(12) 700 Club
3:00
(13) Van Der Valk: "The Rainbow Ends Here"
3:05
(6) Movie: ★★ **"Four Girls In Town" (1956) George Nader, Julie Adams. Four country girls go to Hollywood to seek fame and fortune.**
3:19
(12) News
4:05
(8) Emergency One!: "Limelight" When one crewman attempts to "improve" their operations, resentment grows at Engine Co. 51.
4:19
(7) News
4:50
(6) Emergency One!: "Above And Beyond, Nearly" A citation for bravery above and beyond the call of duty makes the paramedics uncomfortable.

TUESDAY: Evening TV—Feb. 6

DAYTIME MOVIES

1:00
(11) ★★½ "Denver And The Rio Grande" (1952) Edmond O'Brien, Sterling Hayden. Two rival lines race to build the first railroad through the Royal Gorge.
2:30
(3) "Colombo: Dites le avec des fleurs" Peter Falk. Apres qu'un homme ait convaincu son neveu de louer le scenario d'un enlevement, les deux esperent obtenir la rancon que prevoit l'assurance-vie du neveu.
3:00
(5) ★★ "F. Scott Fitzgerald In Hollywood" (1976) Jason Miller, Tuesday Weld. The rise, fall and return of the brilliant jazz age novelist is portrayed.
(8) ★★ "Carry On Pimpernel" (1967) Sidney James, Jim Dale. The "Carry-On" gang become involved in a strange variation on "The Scarlet Pimpernel."

EVENING

6:00
(2) CBC Evening News
(3) Edition Pacifique
(4) ABC News
(6)(8) News
(7) CBS News
(9) Studio See: "Sambler" St. Louis kids operate a pizza parlor; Chicago Girl Scouts play with an Earthball.
(11) The Brady Bunch: "54-40 And Fight" The Brady kids fight over what to get with their trading stamps.
(12) The Gong Show
(13) Carol Burnett And Friends: Guest: Roddy McDowall.
6:30
(3) Ce Soir National
(4) News
(5) NBC News
(7) NBA Basketball: Seattle Supersonics vs. New York Knicks
(9) Dick Cavett
(11) My Three Sons: "The Littlest Rebel" Barbara employs her considerable store of diplomacy in an effort to gain acceptance by Steve's all-male family.
(12) Dating Game
(13) Bob Newhart: "Making Up Is The Thing To Do"
7:00
(2) Mary Tyler Moore
(3) Le Monde Merveilleux de Disney: "Une Equipe insolite"
(4) P.M. Northwest
(5) Seattle Tonight
(6) Starsky &Hutch: Hutch, posing as a hitman, is forced to gun down Starsky to prove himself to the mob.
(8) Grand Old Country: Guests: Mel Tillis, The Family Brown, Rex Allen Jr.
(9) MacNeil - Lehrer Report
(11) Hogan's Heroes: "Crittendon's Commandos" Crittendon parachutes into Stalag 13 with plans to capture a German officer.
(12) Joker's Wild
(13) Vancouver
7:30
(2) The Northerners
(4) Sha Na Na
(5) $100,000 Name That Tune
(6) Patsy Gallant: Guests: Gloria Gaynor, Melissa Manchester.
(9) Newsmakers
(11) Bob Newhart: "A Crime Most Foul" Bob turns amateur detective when he believes his expensive tape recorder has been stolen.
(12) Newlywed Game
8:00
(2)(4) Happy Days: Howard and Marion journey to the lodge where they spent their honeymoon to try to rekindle the old flame.
(5) Grand Papa
(6) NBC Movie: ★★ **"Two Minute Warning" (1976) Charlton Heston, John Cassavetes. To divert attention from a planned multimillion dollar robbery of an art exhibit, a gang of thieves plants a sniper in the crowd of a sellout football game.**
(8) Please Stand By: "Vicki Hits The Big Time" Vicki quits her job at KRDA and strikes out to make it in the big time at a major network station.
(8) Movie: ★★★★ **"One Flew Over The Cuckoo's Nest" (1975) Jack Nicholson, Louise Fletcher. A high-spirited and totally unconventional man is committed to a mental institution, where he proceeds to disrupt the general order and leads the other patients in a protest against their strict nurse.**
(9) The Hollywood Musicals: ★★★½ "On The Town" (1950) Gene Kelly, Frank Sinatra. Three sailors on liberty in New York City experience adventure.
(11) Movie: ★★½ **"Little House On The Prairie" (1974) Michael Landon, Melissa Gilbert. An American wilderness family attempts to survive in Kansas of the 1870s.**
(12) Cross-Wits
8:30
(2)(6) Rene Simard: Guests: Connie Stevens, Larry Horowitz.
(3) Jamais Deux sans Toi
(4)(13) Laverne & Shirley: Laverne and Shirley win five minutes of free shopping in a local supermarket.
(12) Merv Griffin: Guests: Bruce Dern, Dudley Moore, Arthur Murray Dancers, Andrea McArdle, Robert Osborne.
9:00
(2)(4) Three's Company: Jack tries to save Chrissy from her firm's lecherous president.
(3) Telemag
(6) $1.98 Beauty Show
(7) The Horror Show: "60 Magical Years Of Movie Monsters, Madmen, And Other Creatures Of The Night" Anthony Perkins is host for a two-hour retrospective of horror movies.
(13) Movie: ★★ **"Cannonball" (1976) David Carradine, Bill McKinney. A cross-country auto race proves to be very deadly for the participants.**
9:30
(2)(6) Fifth Estate
(4) Taxi: After having an operation, Louie panics when he has to keep a promise he made to God during surgery.
10:00
(3) L'Enfance a Vivre: "Je suis Mathieu"
(4) Starsky & Hutch: Hutch, posing as a hitman, is forced to gun down Starsky to prove himself to the mob.
(9) Two Ronnies
(11) News
(12) Upstaris, Downstairs: "The Beastly Hun"
10:30
(2)(6) CBC News Wrap-Up: "Bargaining For Power" Highlights of the Federal Provincial Conference are presented and analyzed.
(3) Le Telejournal
(8) Hello, Larry: Larry invites his daughter Ruthie's troublesome classmates to sit in on his radio show.
(9) Sneak Preview: Roger Ebert and Gene Siskel review "California Suite." "Every Which-Way But Loose" and "Invasion Of The Body Snatchers."
(11) Dating Game
11:00
(2)(6) CBC National News
(4)(5)(7) News
(9) CTV National News
(11) The Odd Couple: "The Odd Couple Meet Their Host" Felix is incensed when Oscar gives a riotous account of his prissiness on a talk show.
(12) On Thb Buses: "The Other Woman"
(13) Sports Page
11:10
(3) Nouvelles du Sport
11:20
(3) Rencontres
(6) Vancouver Island News
(8) News
11:27
(2) News
11:30
(4) ABC Movie: ★★½ **"Love Boat III" (1977) Gavin MacLeod, Lauren Tewes. The captain of a cruise ship becomes romantically involved with a young woman he believes to be a passenger. (R)**
(5) Tonight: Host: Johnny Carson. Guest: Merle Earle.
(7)(12) Barnaby Jones: An ex-football player has his wife killed, then murders the hitman to insure silence. (R)
(9) The Magnificent Adventure: A documentary account of the Round The World Yacht Race, which took place in 1973 and started at Southsea, England.
(11) The Gong Show
11:45
(2) World At War: "Desert!" Hitler sends "The Desert Rat," Rommel, into the African desert to aid Mussolini's men in their battle against 30,000 British soldiers. (R)
(8) Movie: ★★★ **"Sudden Terror" (1971) Mark Lester, Lionel Jeffries. An 11-year-old boy can not convince his family that he witnessed an assassin.**
11:50
(3) Propos et Confidences: Jan Doaf se raconte. (1re de 4)
12:00
(11) 700 Club
(13) Movie: ★★½ **"Riding High" (1950) Bing Crosby, Coleen Gray. Based on 'Broadway Bill' by Mark Hellinger, a man struggles with his three-year old racehorse who has never had the chance to prove his abilities on the racetrack.**
12:05
(6) Movie: ★★★ **"The Egyptian" (1954) Peter Ustinov, Gene Tierney. A physician meets with suffering and exile when he comes to the aid of an Egyptian Pharaoh.**
12:20
(3) Cinema: "Trois fantomes a la page" (1967) Sid Caesar, Vera Miles. En Nouvelle Angleterre, un couple et leur fils passent leurs vacances dans une maison hantee, mais les parents en attribuent les difficultes a leur fils, et non pas aux fantomes.
12:30
(9) Olympia '79
(13) "Cap'n Jack" (1973) George Peppard, Andrew Duggan. Banacek is hired to find valuable stock certificate plates stolen from a major food company.
1:00
(8) Tomorrow: Guest: Lee Rich, executive producer of television's "The Waltons."
(11) News
1:30
(4) News
2:00
(13) Callan: "None Of Your Business"
2:18
(7) Movie: ★★★ **"Gidget" (1959) Sandra Dee, Cliff Robertson. During summer vacation, a girl chases sun, surf and romance.**
(12) 700

WEDNESDAY: Evening TV—Feb. 7

DAYTIME MOVIES

1:00

(11) ★★★ "The D.I." (1957) Jack Webb, Don Dubbins. A tough drill instructor must prepare boot camp recruits for combat in twelve weeks.

3:00

(5) ★★★★ "An American In Paris" (1951) Gene Kelly, Leslie Caron. A GI finds romance and success in Paris. Musical score by George and Ira Gershwin.

(8) ★★½ "Where The Red Fern Grows" (1974) James Whitmore, Beverly Garland. A 13-year-old boy learns the real meaning of love when his two redbone hounds die while protecting him.

EVENING

6:00

(3) CBC Evening News
(4) Edition Pacifique
(6) ABC News
(8) News
(9) CBS News
(5) Studio See: "Unicycles" The St. Helen's School Unicycle Drill Team in Newbury, Ohio, perform gymnastics on unicycles.
(12) The Brady Bunch: "A-Camping We Will Go" Mike and Carol plan a camping trip for the family.
(12) The Gong Show
(13) Carol Burnett And Friends: Guest: Roddy McDowall.

6:30

(3) Ce Soir National
(4) News
(6) NBC News
(7) Mary Tyler Moore: "Edie Gets Married" Lou happily announces that his ex-wife is getting remarried.
(9) Dick Cavett: Guest: James Galway. (Part 2 of 2).
(11) My Three Sons: "Two Weeks To Go" Steve and Barbara discover they have been thinking in opposite terms as to how their wedding should be held.
(12) Dating Game
(13) Bob Newhart: "Love Is The Blindest"

7:00

(3) Mary Tyler Moore
(5) Tes Filles et Mes Garcons
(6) P.M. Northwest
(8) Seattle Tonight
(6) Incredible Hulk: Banner learns that a young woman (Carol Baxter) may be scheduled for the same tragic fate that befell her twin sister.
(7) Newlywed Game
(8) Fantasy Island: A rodeo clown gets a chance to be a famous rodeo star and a woman tries to choose her husband's next wife.
(9) MacNeil - Lehrer Report
(11) Hogan's Heroes: "Klink's Escape" Hogan leads Klink to believe that he is about to crack a massive POW escape ring.
(12) Joker's Wild
(13) Vancouver

7:30

(2) The Muppets: Guest: Lesley Ann Warren.
(3) La Petite Patrie: "Le Sort du monde chez le barbier"
(4) That's Hollywood
(6) Weyerhauser: A Threat To The Delta?
(7) Joker's Wild
(8) Ripping Yarns: "Escape From Stalag Luft 112B" His fellow prisoners escaped to get away from Maj. Errol Phipps; the guards are leaving for the same reason.
(11) Bob Newhart: "The Slammer" Bob and his friend, "The Peeper," take a trip down memory lane and wind up in the slammer.
(12) Newlywed Game

8:00

(2) Mork & Mindy: Mork and Mindy discover the idyllic mountain cabin they borrowed for a weekend is a burned out building with no roof.
(3) Race de Monde
(4)(8) Charlie's Angels: The Angels travel to a ski resort to help prevent the kidnapping of a presidential confidante (Dennis Cole) who wins Kelly's heart.
(6) Supertrain: (Premiere) A mysterious assassin makes repeated attempts on the life of one of the passengers (Steve Lawrence) on the inaugural run of the ultra-modern, transcontinental "Supertrain."
(6) Sha Na Na: Guest: Bo Diddley.
(7) Incredible Hulk: Banner learns that a young woman (Carol Baxter) may be scheduled for the same tragic fate that befell her twin sister.
(9) Great Performances: "Solti On Tour: The Chicago Symphony Orchestra" Anton Bruckner's Symphony No. 7 is performed at London's Royal Albert Hall.
(11) Edward The King: "Alix" (1861)
(12) Cross-Zits

8:30

(2)(6) Great Detective: "Murder At Blenheim Swamp" While investigating the death of a young man found floating in a swamp, Inspector Cameron gets conflicting stories about the dead person from fellow townspeople.
(3) Hors Serie: "Au plaisir de Dieu" (4e de 10)
(12) Merv Griffin: Guests: Dustin Hoffman, Donna Summer, Harrison Ford, Justin Henry, Hal Linden, Patricia Anne Patts, Keene Curtis, The Orphans from "Annie."

9:00

(7) One Day At A Time
(11) The Unknown War: "To The East"
(13) Movie: ★★½ "Cries And Whispers" (1972) Harriett Anderson, Liv Ullmann. Directed by Ingmar Bergman. The lives of three sisters, one of them seriously ill, are portrayed.

9:30

(2)(6) Coming And Going: The daily procedures at St. Bonifice General Hospital, where terminally ill patients are treated to a totally compassionate environment, are profiled.
(3) Scenario: "La Femme au geranium" (1re de 4)
(7) The Jeffersons: Louise's special award for charity contributions may be jeopardized by George's "donation" to a politician.
(9) Dial Line 9

10:00

(3) Science-Realite: "L'Hypnose demystifiee".
(4) Vegas: A boyhood friend (John Rubinstein) of Dan's returns to Las Vegas as a hitman with orders to kill Dan and Phillip Roth (Tony Curtis).
(8) Quincy: Quincy discovers that a legal shipment of dangerous chemicals may have been the cause of an airline disaster.
(7) Kaz
(8) Lou Grant
(11) News
(12) When The Boat Comes In: "Coal Comfor"

10:30

(2)(6) Watson Report: Interviewer Patrick Watson confronts those officials and public figures at the heart of Canada's most controversial issues.
(3) Le Telejournal
(5) Palestine: "Abdication" The political manoeuvering and guerrilla fighting that led to Israel's declaration of independence in 1948 is described. (Part 3 of 3)
(11) Dating Game

11:00

(2)(6) CBC National News
(4)(5)(7) News
(8) CTV National News
(11) The Odd Couple: "Being Divorced Is Never Having To Say 'I Do'" Oscar's ex-wife tells him she is remarrying and invites Felix and him to the wedding.
(12) Benny Hill
(13) Sports Page

11:10

(3) Nouvelles du Sport

11:20

(3) Reflets d'un Pays: De Winnipeg. "Les Fetes d'ete de St-Malo"
(6) Vancouver Island News
(8) News

11:27

(2) News

11:30

(4) Police Woman: Pepper poses as an art class model to find the murderer of two workmen.
(8) Tonight: Host: Johnny Carson. Guest: Willard Espy.
(7)(12) Rockford Files: Rockford's investigation into the death of an old army buddy leads him to an arms-smuggling ring.
(11) The Gong Show

11:45

(2) Secret Army: "Sergeant On The Run" A nervous Army officer attempts suicide after he is captured by the Germans who killed his companions. (R)

12:00

(9) Olympia '79
(11) 700 Club
(13) Movie: ★★ "Death In The Family" John Hamblin, Judith Arthy. A young attorney finds some astonishing discoveries when he uncovers the truth about the murders of members of a family.

12:05

(6) Movie: ★★½ "Linda" (1973) Stella Stevens, Ed Nelson. A woman plans to frame her husband for the murder of her lover's wife.
(8) Movie: ★★★ "Breakout" (1975) Charles Bronson, Jill Ireland. A Texas bush pilot accepts a woman's challenge to rescue her husband from a Mexican jail.

12:20

(5) Cinema: "Hiroshima, mon amour" (1958) Emmanuelle Riva, Elji Okaka. Une francaise et un japonais se rencontrent a Hiroshima.

12:37

(4) Mannix: Mannix investigates the death of a former girlfriend of a longtime friend.

12:40

(7)(12) Kojak: Kojak is mistaken for a private detective who was murdered. (R)

1:00

(5) Tomorrow: Guests: Washington Post reporter Bob Meyers; author Ben Stein.
(11) News

1:35

(6) Movie: ★★½ "Ambush Bay" (1966) Hugh O'Brian, Mickey Rooney. Marines in the Philippines search for a spy with knowledge of MacArthur's planned invasion.

1:45

(4) News

1:50

(7) Movie: ★★½ "Tarantula" (1955) John Agar, Mara Corday. A giant tarantula escapes from a research lab and efforts to stop it are futile.
(12) 700 Club

2:00

(13) Callan: "Charlie Says It's Goodbye"

2:05

(8) Movie: ★★ "Haunted Palace" (1963) Vincent Price, Debra Paget. A man is cursed by an evil spirit when he and his wife open a home whose last inhabitant was a warlock.

2:50

(12) News

3:00

(13) Jason King: "A Page Before Dying"

3:30

(7) News

3:35

(6) Movie: ★½ "Reptilicus" (1962) Carl Ottosen, Ann Smyrner. A professor discovers that the tails of a huge prehistoric monsters can re-create themselves.

3:50

(8) Movie: ★★ "Return Of Giant Majin" (1966) Kojiro Hongo, Shiho Fujimura.

THURSDAY: Evening TV—Feb. 8

DAYTIME SPECIALS

5:00

(2)(6) NHL Hockey: National Hockey League all-stars compete against some of the best players from the U.S.S.R. in the first game of the Challenge Cup series from Madison Square Garden in New York City.
(3) La Coupe du Defi: Au Madison Square Garden a New York, les etoiles de la Ligue nationale rencontrent les Ailes du Soviet.

DAYTIME MOVIES

1:00

(11) ★★ "Santiago" (1956) Alan Ladd, Rossana Podesta. In the jungles of Cuba, an opportunist sells guns and then switches allegiances for a freedom-fighting woman.

2:30

(3) "La Grande Java" (1970) Francis Blanche, Les Charlots. Cinq joueurs de ballon retrouvent leur ancien entraineur qui s'est enfui avec les gains de l'equipe, mais le chef de l'equipe s'amourache de la fille de l'entraineur.

3:00

(5) ★★★ "A Warm December" (1973) Sidney Poitier, Ester Anderson. A ghetto physician falls in love with a mysterious African woman who has a secret she cannot share.
(8) ★★ "Outer Space Connection" (1974) Documentary. The controversy surrounding the unsolved mysteries of "Chariots Of The Gods" and advanced civilization from another planet is presented.

EVENING

6:00

(4) ABC News
(7) CBS News
(8) News
(9) Studio See
(11) The Brady Bunch: "Vote For Brady" The election campaign carries over into the Brady household when both Greg and Marcia run for student body president.
(12) The Gong Show
(13) Carol Burnett And Friends: Skits: "Whiplash," "The Family."

6:30

(4) News
(6) NBC News
(7) Mary Tyler Moore: "Once I Had A Secret Love" Lou finds that a secret love is a hard thing to keep secret after he regretfully takes part in a fling with Sue Ann.
(9) Dick Cavett: Guest: Christopher Isherwood.
(11) My Three Sons: "One Week To Go" Steve and Barbara have an argument serious enough for them to consider cancelling their wedding.
(12) Dating Game
(13) Bob Newhart: "The Ironwood Experience"

7:00

(4) P.M. Northwest
(6) Seattle Tonight
(7) Newlywed Game
(8) Angie: (Premiere)
(9) MacNeil - Lehrer Report
(11) Hogan's Heroes: "Cuisine A La Stalag 13" Prisoner LeBeau decides to escape, leaving the POWs and Klink without a chef.
(12) Joker's Wild
(13) Vancouver

7:30

(5) Chronique de France
(4) Exploration Northwest
(6) Match Game P.M.
(7) Joker's Wild
(8) Stars On Ice: Guests: Bob Ruben, Holiday On Ice, Bob Doherty and Michael Bradley, Freda Payne, Suzanne Russel, Cheri and Dennis Pinner.
(9) Stepping Out
(11) Bob Newhart: "Jerry's Retirement" Bob hilariously defends the work ethic when Jerry comes into a pile of money and promptly retires from the dental profession.
(12) Newlywed Game

8:00

(2) CBC Evening News
(3) Edition Pacifique
(4) Mork & Mindy: Mork breaks the news to Mindy that he has been ordered to leave Earth.
(5) Little Women: (Premiere) Malicious gossip about Jo (Jessica Harper) and her fiance Friedrich Bhaer (David Ackroyd) prompts Aunt March (Mildred Natwick) to share some troublesome memories with her niece.
(6) Movie: ★★ "The Drowning Pool" (1976) Paul Newman, Joanne Woodward. A detective searches for the murderer of his best friend.
(7) The Waltons: Erin becomes the town's first pin-up girl as John tries to cope with raising his family alone.
(8) The Waltons
(9) Nova: "Patterns From The Past" The world of the Q'eros Indians of the Peruvian Andes is patterned on that of their ancestors.
(11) Donna Fargo: Guests: Barbi Benton, Chuck Woolery.
(12) Cross-Wits

8:20

(3) Nouvelles du Sport

8:30

(3) Mary Tyler Moore
(5) Genies en Herbe
(4) Angie: (Premiere) Angie Falco, (Donna Pescow), a waitress from the wrong side of the tracks, learns her new boyfriend is from one of Philadelphia's wealthiest families.
(11) Marty Robbins: Guests: Charlie Daniels, Jo Sullivan.
(12) Merv Griffin: Guests: George Burns, George Segal, Frank Capra, Marvin Hahlsch, Melissa Manchester, Robbie Benson, Lynn-Holly Johnson.

9:00

(2) The Partridge Family
(3) Du Tac au Tac: "La Partie de cartes"
(4) Barney Miller
(5)(13) Women in White: (Premiere) Dr. Rebecca Dalton (Susan Flannery), the newly appointed Chief of Staff at a Florida hospital, tries to cope with the problems of her staff and deal with her own marital problems with her surgeon-husband (Stuart Whitman). (Part 1 of 3)
(7) Hawaii Five-O: McGarrett tries to warn a scornful young socialite that she is the prospective victim of a jewel theft.
(8) Live It Up
(9) Academy Leaders: Norman Corwin presents Oscar-winning and nominated short films, including "Great," "Overture," "Spills And Chills" and "The Bead Game."
(11) Dolly: Guest: Anson Williams.

9:30

(2) Trivia
(3) L'Heure de Pointe
(4) Soap: Jessica brings her lover Detective Donahue home for breakfast, and is confronted by Chester.
(8) Soap



Jack Nicholson as the unbalanced Randle P. McMurphy

Mental Care Bearded In the Cuckoo's Nest

Jack Nicholson stars in One Flew Over the Cuckoo's Nest, the story of a non-conformist who has himself committed to a mental hospital to escape the work farm where he's been serving time for assault.

It will be broadcast at 8 p.m. Tuesday on Channel 8.

This stunning adaptation of Ken Kesey's novel deservedly won five Academy Awards: Best Actor, Jack Nicholson as the rebellious Randle P. McMurphy; Best Actress, Louise Fletcher as the malevolent Nurse Ratched; Best Picture; Best Direction and Best Screenplay.

In One Flew Over the Cuckoo's Nest, the inmates of a mental ward are led by Randle P. McMurphy, a rebel — albeit a sane one, who challenges the power structure of the sanitarium, personified by a middle-aged maddeningly placid, devious nurse named Miss Ratched. Known to the inmates as "Big Nurse", she exacts control over the ward by weekly therapy sessions and doles out approval and help in minute bits. McMurphy creates havoc and rebellion in the ward. He attempts to instill the inmates with a sense of pride in themselves and teaches them to have fun, but to no avail. Like a dictator crushing a rebellion, "Big Nurse", crushes newly-found identities and spirits. In the end, McMurphy is a tragic and permanent loser.

10:00

(2) Dallas
(4)(8) Family: Buddy's life is complicated by her mother's new position as a student teacher at Buddy's school.
(6)(7) Barnaby Jones: Betty becomes emotionally involved with a married client.
(9) College Basketball: California vs. Washington
(11) News
(12) Upstairs, Downstairs: "Women Shall Not Weep"

10:30

(3) Le Telejournal
(11) Dating Game

11:00

(2)(6) CBC National News
(4)(5)(7) News
(8) CTV National News
(11) The Odd Couple: "Speak For Yourself" Oscar reveals a little-known romantic episode in Felix's past.
(12) On The Buses: "The 'L' Bus"
(13) Sports Page

11:10

(3) Nouvelles du Sport

11:20

(3) Cinema: "Le Sheriff" (1971) Ossie Davis, Kaz Garas. Au retour d'une excursion de chasse avec son fils, le premier sheriff noir d'une ville en Californie apprend que la copine de son fils a ete victime du viol.
(6) Vancouver Island News
(8) News

11:27

(2) News

11:30

(4) Starsky & Hutch: Starsky and Hutch pose as drug dealers to nail a big-time heroin supplier. (R)
(8) Tonight: Host: Johnny Carson. Guest: Dr. Paul Ehrlich.
(7)(12) M.A.S.H: Payday brings a windfall to Hawkeye, a bribe to Henry, and a pearl necklace to Hot Lips. (R)
(11) The Gong Show

11:45

(2) Poldark: The trial begins, with Poldark's enemies in attendance. (Part 10 of 16) (R)

12:00

(9) Olympia '79
(11) 700 Club
(13) Movie: ★★½ "Blood And Black Lace" (1965) Cameron Mitchell, Eva Bartok. An addict is suspected in the death of his girlfriend, who has been stealing drugs for him.

12:05

(6) Movie: ★½ "The Appointment" (1969) Omar Sharif, Anouk Aimee. A woman's shady past does not deter a man from marrying her.
(7)(12) CBS Late Movie: ★★½ "Columbo: Now You See Him" (1976) Peter Falk, Jack Cassidy, Lt. Columbo matches wits with a charming nightclub entertainer suspected of killing a business associate.
(8) Movie: ★½ "The Legend Of Boggy Creek" (1972) David Hess, Lucy Grantham. People of a community are shocked to learn of a seven-foot, 250-pound monster on the rampage in one of the lakes.

12:37

(4) Mannix: Mannix is hired to investigate the supposedly accidental death of a race car driver.

12:45

(3) Cine-Nuit: "Aventures a New York" (1969) Jack Lemmon, Sandy Dennis. Un homme part de l'Ohio avec sa femme pour se rendre a New York en vue d'une promotion, mais il n'atteint pas facilement sa destination.

1:00

(5) Tomorrow: Guests: Geoffrey Holder, choreographer and Broadway director; child star Dianna Serra Cary ("Baby Peggy").
(11) News

1:45

(4) News

2:00

(13) Callan: "I Never Wanted The Job"

2:05

(8) Movie: ★★½ "Gun For A Coward" (1957) Fred MacMurray, Jeffrey Hunter. A man runs a successful ranch to help raise two younger brothers.
(8) Movie: ★★ "MMM" (1965) Pier Angeli, Fred Beir. After a British scientist who invented a revolutionary jet engine is murdered in Sicily, secret agents start a search for his briefcase.

2:10

(7) Movie: ★★½ "Winchester For Hire" (1967) Guy Madison, Edd Byrnes. A bounty hunter infiltrates a band of outlaws to put a stop to their terrorist activities.
(12) 700 Club

3:00

(13) Jason King: "Red, Red Rose Forever"

3:10

(12) News

3:50

(8) Emergency One!: "Paperwork" Gage and DeSoto lend their human hands to straighten out a computer foul-up.
(8) Emergency One!: "All Night Long"

4:00

(7) News



Fascinating film and tape footage from the careers of 82 of the rock world's biggest stars have been combined with never-before-seen clips from concerts, recording sessions and motion pictures in Heroes of Rock 'n' Roll, a two-hour special at 9 p.m. Friday on channel 4. Included are Elvis Presley's original screen test, plus previously unviewed footage of The Beatles. Pictured are, left to right, top: The Supremes, Elvis, Linda Ronstadt, James Brown, Frankie Lymon and the Teenagers. Bottom: The Beatles, The Beach Boys, Janis Joplin, Donna Summer, David Bowie.

tdv SERVICE

FAST
Professional TV Service
House Calls (All Makes)
CARRY-IN
385-3832
Butler BUTLER BROTHERS
1720 DOUGLAS
OPP. THE BAY
9-30

Sears
TV Repairs
595-9111
Charge It on Your Simpsons-Sears All Purpose Account

EATON'S
Television and Appliance Repair
Dial 382-7141
Ask for Appliance Repairs

ELECTROHOME
For Fast, Reliable Color TV Service
CITY CENTRE TV
University Heights Centre
Open Daily 10 a.m.-10 p.m.
477-6971

FRIDAY: Evening TV—Feb. 9

DAYTIME MOVIES

1:00

(11) ★★ "The Great Man's Whiskers" (1971) Dean Jones, Cindy Eilbacher. Abraham Lincoln takes time out of his campaign for a little girl.

3:00

(8) ★★★ "Soylent Green" (1973) Charlton Heston, Edward G. Robinson. An overpopulated, famine-plagued world is forced back to its most primitive instincts in order to survive.

(8) ★★★ "Hannie Caulder" (1972) Raquel Welch, Robert Culp. After a woman's husband is murdered by a gang of fleeing bank robbers, she pursues them - bent on revenge.

EVENING

6:00

(2) CBC Evening News
(5) Edition Pacifique
(4) ABC News
(6)(8) News
(7) CBS News
(9) Studio See: "Dirt Bikes" Motorbikes are ridden through an obstacle course and on the Saddleback Track in Southern California.
(11) The Brady Bunch: "Every Boy Does It Once" Bobby Brady is convinced nobody loves him and decides to run away from home.
(12) The Gong Show
(13) T.G.I.F.: What's happening in Vancouver entertainment, movies, disco etc.

6:30

(2) Ce Soir National
(4) News
(5) NBC News
(7) Mary Tyler Moore: "Murray Take A Stand" The new owner of WJM adopts new procedures that raise disapproval from the news staff, though no one dares to speak out — except Murray.
(9) Dick Cavett: Guest: Grace Paley.
(11) My Three Sons: "Came The Day" After a few hectic hours of last-minute preparations, Steve and Barbara are married.
(12) Dating Game
(13) Bob Newhart: "Of Mice And Men"

7:00

(2) Mary Tyler Moore
(3) Il Etait une Fois...l'Homme: "Les Conquetes de l'Islam"
(4) P.M. Northwest
(5) Seattle Tonight
(6) Star Trek: "The Gamesters Of Triskelion" About to beam down to an uninhabited planet, Kirk, Uhura and Chekov are sent light years away to another planet.
(7) Newlywed Game
(8) Makin' It
(9) Mitchell - Lehrer Report
(11) Hogan's Heroes: "The Experts" Hogan tries to save a German officer marked for death by the Nazis.
(12) Joker's Wild
(13) Vancouver

7:30

(2) The Challengers: Canadians who have become leaders in their respective fields are profiled by hosts Alexander Ross and Merle Shain.
(3) Bonjour, Comment Mangez-Vous?
(4) The Muppets
(5) Hollywood Squares
(7) Joker's Wild
(8) Circus: Cal Dodd and Sherisse Laurence welcome the Los Orbanos high wire act, the Carzaki teeterboard act, the Kent hand balancers and John Stevens' fire manipulation display.
(9) Crockett's Victory Garden: Jim Crockett teaches the art of bonsai and propagation by leaf cutting. (R)
(11) Bob Newhart: "Here's To You, Mrs. Robinson" Jerry Robinson, retired orthodontist and orphan, takes off on a world tour, searching for his long-lost parents.
(12) Newlywed Game

8:00

(2)(7) Be My Valentine, Charlie Brown: Charlie Brown approaches Valentine's Day with a heart full of hope, but as usual, his mailbox comes up empty. (R)
(3) Deux Enfants en Afrique: "L'Evasion"
(4) Makin' It
(5)(8) Diff'rent Strokes: Mr. Drummond hires a tutor to help Willis and Arnold improve their grades.
(6) That's Hollywood
(9) Washington Week In Review
(11) Movie: ★★★ "G.I. Blues" (1960) Elvis Presley, Juliet Prowse. While stationed in Germany, three G.I.s form a musical combo.
(12) Cross-Wits

8:30

(2)(8) Front Page Challenge: Fred Davis and regulars Gordon Sinclair, Betty Kennedy and Pierre Berton are joined by special guest panelists in presenting top newsmakers and their stories.
(3) Vedettes en Direct: Invite: Sylvie Lelievre.
(4) What's Happening!!: Dee is held for theft by a department store manager when she tries to exchange a birthday present.
(5) Brothers And Sisters: Harlan crowns Zipper King of Hearts at the Valentine's Day dance to call attention to Zipper's date.
(7) Rikki-Tikki-Tavi: In this animated tale based on Rudyard Kipling's novel, a little mongoose becomes an Indian family's defender against the cobras Nag and Nagaina. (R)
(9) Delta House
(11) Wall Street Week: "Greenspan's Review" Guest: Alan Greenspan, pres. and chairman, Townsend, Greenspan And Co., Inc.
(12) Merv Griffin: "Salute To Columbia Pictures And Hollywood's 75th Anniversary"

9:00

(2)(8) Tommy Hunter Country: Guests: Tommy Common, Rebecca Penny, Red Shea.
(3) Sous le Signe du Lion
(4)(8) Heroes Of Rock 'N' Roll: Films from the career of some of the rock world's biggest stars, including Elvis Presley, the Beatles, Chubby Checker and the Rolling Stones, are combined with clips from performances in this salute to rock 'n' roll hosted by Jeff Bridges.
(5) Turnabout: Just as Sam and Penny are getting the hang of being the other one, the calendar tells Penny she's pregnant.
(7) The Dukes Of Hazzard: Bo and Luke pick up a pretty hitchhiker with a suitcase full of troubles.
(9) Masterpiece Theatre: "Country Matters: Crippled Bloom" A crippled young woman's sister makes off with the one man who might have married her. (R)
(13) Hot City Disco: Guest: Aretha Franklin.

9:30

(3) Consommateurs Plus
(5) Hello, Larry: A newly divorced Larry, attempting to meet some eligible females, visits a swinging singles bar.

10:00

(2) Pacific Report
(5) Sweepstakes: A circus couple (James Coco, Rue McClanahan), a pickpocket and his victim (Mark Shera, Arlene Golonka) and an unhapoily married couple (Joan Hackett, Patrick Macnee) are finalists in the lottery.
(6) National Geographic Special: "Australia: The Timeless Land" A 2000-mile trek through the Outback and a look at the hardy men carving a living from the hostile land.
(7) Dallas: Pam believes J.R. framed her brother Cliff for the murder of Julie Grey and moves out of the house. (Part 2 of 2)
(9) Turnabout: "Sharing" The problems of single parents are explored.
(11) News
(12) When The Boat Comes In: "Empire Day On The Slag Heap"
(13) David Essex: All The Fun Of The Fair

10:30

(3) Le Telejournal
(9) Cinema B.C.
(11) Dating Game

11:00

(2)(6) CBC National News
(4)(8)(7) News
(5) CTV National News
(9) Austin City Limits: "Norton Buffalo And The Stampede"
(11) The Odd Couple: "Good, Bad Boy" Felix talks Oscar into being a big brother to a young boy in reform school.
(12) Benny Hill
(13) Sports Page

11:10

(3) Nouvelles du Sport

11:15

(3) Cinema: "Le Baiser papillon" (1968) Peter Sellers, Leigh Taylor-Young. Un avocat va annoncer la nouvelle du deces d'un ami a son frere qui vit en milieu hippie avec une amie.

11:20

(5) Vancouver Island News
(8) News

11:27

(2) News

11:30

(4) Baretta: An escaped convict seeking revenge on Baretta learns that his girlfriend is romantically involved with Tony. (R)
(8) Tonight: Host: Johnny Carson. Guest: Martin Mull.
(7)(12) New Avengers: An agent known only as "The Fox" tries to stop the Avengers from identifying him through a print he left on an antique car.
(11) The Gong Show

11:45

(2) The Professionals: "When The Heat Cools Off" (R)

12:00

(9) Olypia '79
(11) Next Step Beyond: "Confession"
(13) Movie: ★★ "Bonnie's Kids" (1973) Tiffany Bolling, Steve Sandor. Two young girls cause their uncle a great deal of trouble after they murder their father.

12:05

(6) Movie: ★★★½ "The Benny Goodman Story" (1955) Steve Allen, Donna Reed. A biography covering the great jazzman's life from childhood to Carnegie Hall.
(8) Movie: ★★ "Up The Sandbox" (1972) Barbra Streisand, David Selby. A pregnant housewife feeling she is "trapped" dreams up fantasies that she is different people.

12:30

(3) Cinema: "Heureux qui comme Ulysse" Henri Tisot, Fernandel. On demande a un homme de conduire le vieux cheval Ulysse a Arles, chez un picador.
(11) Comedy Shop: Guests: Red Buttons, Robert Conrad, Shelley Berman, Bill Macy, Don Rickles.

12:37

(4) Avengers

12:45

(7)(12) CBS Late Movie: ★★ "Street Killing" (1976) Andy Griffith, Bradford Dillman. A prosecuting attorney attempts to prove a murder was ordered by the underworld.

1:00

(6) Midnight Special
(11) News

1:37

(4) News

2:00

(13) Movie: ★★½ "So Well Remembered"

2:05

(8) Movie: ★★ "Kingfisher Caper" (1975) Hayley Mills, David McCallum. A playboy heir to a diamond empire finds himself caught in a power struggle with his stepbrother and his divorced sister.

2:20

(6) Movie: ★★½ "Joe Butterfly" (1957) Audie Murphy, George Nader. Five G.I.s are ordered to turn out magazines and meet up with a Japanese who is able to produce anything for a price.

2:23

(7) News
(12) 700 Club

3:23

(12) News

4:05

(8) Movie: ★★½ "Tales Of Terror" (1962) Vincent Price, Peter Lorre. Based on stories by Edgar Allen Poe, this is comprised of three horror tales: "Morella," "The Black Cat," and "The Case Of M. Valdemar."

4:20

(6) Movie: ★★½ "The Victim" (1972) Elizabeth Montgomery, George Maharis. A woman finds herself alone and helpless when a violent storm threatens the remote house she is trapped in.



NEWLYWED ANGEL Jaclyn Smith gets to act with her husband Dennis Cole when he guest stars as a U.S. presidential aide who is threatened with kidnapping by political terrorists in Angels on Skis, a special two-hour episode of Charlie's Angels at 8 p.m. Wednesday on channels 4 and 8.

Cable 10 Programs

Saturday, Feb. 3 — 12:30 p.m., Focus — controlling development — the James Bay Residents League; 1:30, Law Centre Presents; 2:30, Urban Report; 3, Community Programming; 3:30, Income Tax '78; 4, Tuesday at Nine; 5, Community Programming; 5:30, Frames & Sprockets, a look at films produced by the Victoria Amateur Movie Club; 6, Here's Lowther; 6:05, Hindustani Khana — Chick Peas with Phoori Bread; 7, Nostalgic Commentary on James Island.

Sunday, Feb. 4 — 12:30 p.m., Oldtimers Hockey — Esquimalt Merchants vs. Taber; 2:30, Community Magazine; 4, Money Talk; 4:30, Homegrown Music; 5, Arts Calendar; 5:30, Community Programming; 6, Here's Lowther; 6:05, Operative Awareness; 6:30, Voice of East Indian Community.

Monday, Feb. 5 — 5 p.m., House of Commons question period; 6, Here's Lowther; 6:30, McPherson Presents — Mungo Martin; 7, Fire Alert; 7:30, Inter-School Debate; 8, Urban Report; 8:30, Money Talk; 9, Rugby — UVic Vikings vs. James Bay Athletic Association — game was played Saturday.

Tuesday, Feb. 6 — 5 p.m., House of Commons; 6, Here's Lowther; 6:30, Phase III — the forest industry; 7, Music Victoria; 7:30, Chez Nous; 7:45, Living Tomorrow; 8, Public Forum; 8:30, Frames & Sprockets; 9, Tuesday at Nine — The Sidney Island Park Issue; 10, Homegrown Music.

Wednesday, Feb. 7 — 5 p.m., House of Commons; 6, Here's Lowther; 6:30, Natural Gardening; 7, Arts Calendar; 7:30, Income Tax '78; 8, Canadian Forces Pacific — air cadet glider camp; 9, Justice & Us; 10, Camosun Today.

Thursday, Feb. 8 — 1 p.m., Tomorrow is Now, planning for retirement; 1:30, Get Out and Live; 2, Operative Awareness; 2:30, En Francais S'il Vous Plait; 2:45, Chez Nous; 3, Frames & Sprockets; 3:30, Natural Gardening; 4, Valley of the Big Trees — Cowichan; 4:30, Women in Photography; 5, House of Commons; 6, Here's Lowther; 6:30, Music Victoria; 7, Condominium Living; 7:30, Community Programming; 8, Civic Affairs.

Friday, Feb. 9 — 1 p.m., Canadian Forces Pacific; 2, Gould on Books; 2:30, Community Programming; 3:30, Fire Alert; 4, Out of Sight; 5, House of Commons; 6, Here's Lowther; 6:30, Camosun Today; 7, Natural Gardening; 7:30, Provincial Dialogue — the Liberals; 8, Community Programming; 8:30, MP Report — MP Donald Munro; 9:30, Community Magazine — how to have a healthy heart.

Midband TV Programs

Midband programs, broadcast by KCPQ-TV, Tacoma (Channel H) can only be seen by viewers whose television sets have a converter.

Saturday, Feb. 3 — 4:30 p.m., Footsteps; 5, Rebop; 5:30, Community Express; 6, It's About Time; 6:30, Wall Street Week; 7, John Halifax, Gentleman; 7:30, Turnabout; 8, Leontyne Price at the White House; 9, Days of Adventure; 10, Soundstage; 11, Big Time Wrestling.

Sunday, Feb. 4 — 3:30 p.m., Idea Thing; 4:30, Beethoven Festival; 6, Nova; 7, David Susskind; 8, Country Matters; 9, Great Performances — Vanessa.

Monday, Feb. 5 — 6 p.m., Over Easy; 6:30, In Our Own Image; 7, Dick Cavett; 7:30, Olympia '79; 8, Europe — The Mighty Continent; 9, Academy Leaders; 10, Austin City Limits; 11, Congressional Outlook; 11:30, Captioned News.

Tuesday, Feb. 6 — 6, Over Easy; 6:30, Rainbow's End; 7, Dick Cavett; 7:30, Olympia '79; 8, Hollywood Musicals — On the Town; 10, Alfred Dupont Awards; 11:30, Captioned News.

Wednesday, Feb. 7 — 6 p.m., Over Easy; 6:30, In Our Own Image; 7, Dick Cavett; 7:30, Olympia '79; 8, Upclose; 8:30, John Komen and . . . ; 9, Bill Moyers' Journal; 10, David Susskind; 11, Insight; 11:30, Captioned News.

Thursday, Feb. 8 — 6, Over Easy; 6:30, Explorations in Shakespeare; 7, Dick Cavett; 7:30, Olympia '79; 8, Country Matters; 9, World; 10, Here to Make Music; 11, Consultation; 11:30, Captioned News.

Friday, Feb. 9 — 6, Over Easy; 6:30, Footsteps; 7, Dick Cavett; 7:30, Olympia '79; 8, Washington Week; 8:30, Wall Street Week; 9, Nova; 10, Bill Moyers' Journal; 11, We Interrupt; 11:30, Captioned News.

CHANNEL E

Public affairs and education programs start at 7 p.m. Monday through Friday on Channel E (18) in Victoria Cablevision's non-commercial Mid-band viewing service, seen by converter, accessory or tuner.

Monday, Feb. 5 — Five of the more popular National Film Board films about Canada include three looking at British Columbia.

Tuesday, Feb. 6 — Alberta is the topic of these NFB productions, focusing on its cities, sun, skiing and stampedes.

Wednesday, Feb. 7 — Another part of Canada portrayed by the NFB — this time seven films on the Maritimes and Quebec.

Thursday, Feb. 8 — Vancouver People's Law School special designed to help individuals meet mass problems.

Friday, Feb. 9 — A Channel E week of Canadian travel concludes with eight film stories of the faces and places of Ontario.

CBC AM-FM Radio Highlights

SATURDAY
AM Network

6:15 p.m. Canada Watch — 1979 is a crucial year in Canada's history: a key federal election, the Quebec referendum and major decisions concerning our economic and constitutional future will determine the lives of Canadians for at least the next decade. This program is to keep Canadians posted on major national issues.

11:05 p.m. The Hornby Collection — Blood, Sweat and Bucks, a rodeo documentary by Jurgen Hesse, taped at the Williams Lake Stampede.

FM Network

11:05 a.m. Touch the Earth — Hosts Sylvia Tyson and Doug Lennox present excerpts from last summer's Vancouver Folk Festival, featuring performances by Odetta, Valdy, the Original Sloth Band and Stan Rogers, among others.

2 p.m. The Metropolitan Opera — Werther (Massenet). A tragic romantic story of a young poet's love for a married woman. Cast: Regine Crespin, Charlotte; Alfredo Kraus, Werther; Kathleen Battle, Sophie; Lenus Carlson, Albert; Andrew Foldi, Justice of the Pace. Conductor is Richard Bonynge.

SUNDAY
AM Network

7:05 p.m. Symphony Hall — Montreal Symphony conducted by Charles Dutoit; James Galway, flute: Symphony No. 4 in A, Op. 90 (Italian) (Mendelssohn); Flute Concerto (Ibert); Rhapsodie Espangnole (Ravel). Conducted by Serge Garant: Phrases II (1968) (Garant) (text based on writings by Che Guevara).

9:05 p.m. Celebration — Till Death Do Us Part. Everything you've ever wanted to know about wedding and funeral customs in Canada, from etiquette to costs of various services, will be offered in a documentary on this issue of Celebration.

FM Network

8:05 p.m. Two New Hours — Warren Davis hosts this series devoted to recent trends in contemporary music and the related sonic arts.

11:05 p.m. Music to Listen to Jazz By — Hosts Lee Major and Tom McCullough play two hours of easy-listening jazz.

MONDAY
AM Network

1:30 p.m. Vancouver Recital — Music to France series: Rosemarie Landry, soprano, with Denise Masse, piano: French songs by Debussy and Poulenc.

11:20 p.m. Nightcap — Colin Welland, actor and screenwriter for John Schlesinger's new movie, Yanks, explains how his acting experience has helped him write for other actors. Also, A House for Mr.Biswas — Part XI.

FM Network

4:04 p.m. Arts National — From Hart House in Toronto, featuring the complete chamber music of Robert Schumann. Artists in this month's concerts include mezzo-soprano Lois Marshal, pianist William Aide, the Orford String Quartet and the Faculty Trio of the University of Toronto.

8:04 p.m. Ideas — The last in a five-week Monday series titled Angles of Prejudice. How does prejudice grow in individuals? How is it manifested? Each program reviews a specific historical instance of prejudice, then moves behind the headlines to determine the social forces at work.

TUESDAY
AM Network

8:04 p.m. Play It Again, Bob — But Singing? Songs performed by stars better known for their acting ability than their voices.

10:20 p.m. Mostly Music — Second in a week of live studio guests. Tonight: The York Winds Live — Canada's foremost wind quintet live in the studio, performing and talking about the quintet repertoire. Host: Howard Dyck.

FM Network

8:04 p.m. Ideas — The last of five Tuesday Ideas: Germany — Democracy, Terrorism and Technology. Can a complex, highly technologized democratic state survive "randon" internal assaults? What is the influence of the law itself (and the police who enforce it) on the creation of terrorism? As these question are examined in the German context, lessons are drawn for Canada. Prepared by journalist Jurgen Hesse and Ursula Martius Franklin, Professor of Metallurgy, University of Toronto. Tonight: Prognosis: German experience and the Canadian future.

Midnight. That Midnight Jazz — With Don Warner in Halifax.

WEDNESDAY
AM Network

8:04 p.m. Yes, You're Wrong — Hosted by broadcaster Bob Oxley, Yes, You're Wrong features residence panelists: literary critic Dubarry Campeau; advertising executive and professional entertainer Don Ryan; award-winning author Kildare Dobbs and musician Ted Roberts. Each week, panelists respond to a barage of tricky questions fired at them by Bob Oxley, covering a broad spectrum of topics. Fortunately, the emphasis of the program is on humour, not accuracy, and each panelist comes well-equipped with his or her particular brand of wit.

10:20 p.m. Mostly Music — Third program in a week of live guests. Tonight: Pianist Antonin Kubalek live in the studio, performing and talking about the music of Dvorak, Smetana, Fibich and Janacek. Host: Howard Dyck.

FM Network

4:05 p.m. Arts National — February Wednesdays feature Canadian artists in recital across the country.

8:04 p.m. Ideas — The last of five Wednesday programs, entitled Goodbye War. Everything you've ever wanted to know about war . . . especially why there won't be a big one again. Participants include: A. J. P. Taylor, eminent British historian; Dr. John Keegan, senior lecturer in war studies, Royal Military Academy, Sandhurst; Supreme Allied Commander (Europe); Supreme Allied Commander (Atlantic); Commander-in-Chief (Channel); Dr. Anthony Storr, author of On Aggression; Canadian troops stationed in Germany. Tonight: Guerrilla and Revolutionary War.

THURSDAY
AM Network

5 p.m. Challenger Cup Hockey — The National Hockey League All-Stars vs. the Soviet Union.

8:04 p.m. Sussex Drive Stall at the Bazaar — Opposition leader Hamilton Peel asks for help from the prime minister to remain leader of his party. It is in the P.M.'s interest to help since Peel is threatened by a popular political figure. Conflict develops between the prime minister and his wife, Julie, over the use of dirty tricks, but Julie outsmarts everyone.

FM Network

8:04 p.m. Ideas — The fifth of a six-part series to be heard Thursdays and Fridays. Part I: France: Keynotes to the Kingdom. French thought and creativity to focus on the underlying codes and assumptions of this rich and perplexing society. Prepared by Carole Orr Jerome, Paris. Tonight: The Old World and the New Industrial State, Part I.

FRIDAY
AM Network

8:30 p.m. Jazz Radio Canada — Co-hosts Mary Nelson and Lee Major present the music scene in Edmonton.

11:20 p.m. Nightcap — An interview with Second World War forces sweetheart, Vera Lynn.

FM Network

Noon. Mostly Music — The last program in a week of live studio guests. Tonight: Music for Horn Quartet — The James MacDonald Horn Quartet live in the studio with a performance and discussion of music for this unusual combination of instruments.

4:05 p.m. Arts National — Host: Karin Wells, in Ottawa. Today's program features Canadian and international artists in recital.

Midnight. That Midnight Jazz

The Calendar

Places to go, things to do — for the coming week in the Victoria area.

(Material for publication should be submitted to The Prevue Calendar, Box 300, Victoria, V8W 2N4, to arrive not later than Tuesday noon of the week preceding the event. Prevue reserves the right to accept, reject or edit material.)

GALLERIES
SATURDAY

ART GALLERY OF GREATER VICTORIA, 1040 Moss St., exhibition of German Expressionists woodcuts from the Gallery's collection, continues to Feb. 25; exhibition of Liz Magor's work from her recent European trip, continues to Feb. 11; exhibitions of theme Introduction to Contemporary Art, continues to March 18; exhibition of Chinese paintings by Johnson Su-Sing Chow, continues to March 11; Nationalism in Canadian Art, a concentrated look at over a century of Canadian art, continues to March 18; Japanese Mingei: Folk Art of Japan, continues to April 1.

McPHERSON MEZZANINE GALLERY, Mungo Martin Memorial Awards Exhibit including paintings, prints and pottery by award-winning B.C. native artists, continues to Feb. 26.

THE BACKROOM GALLERY, 2070 Oak Bay Ave., exhibition of a collection of drawings by the late Richard Ciccimarra, continues to Feb. 17.

SUNDAY

KYLE'S GALLERY, 1545 Fort St., an exhibition of a great variety of original works by European Masters, continues to March 1.

MONDAY

EMILY CARR ARTS CENTRE, 207 Government St., exhibition of photography by Glen Vallance, Dorothy Haegert, Rodger Garbutt and Michael McNall, continues to Feb. 16.

FILMS
SATURDAY

A CHILDREN'S FILM SERIES, designed to delight young audiences, a Belfry Theatre presentation, 1291 Gladstone Ave., 2 p.m. Continues to March 10.

FREE FRENCH FILMS, sponsored by the Dept. of French Language and Literature, UVic MacLaurin D211, 12:30 p.m.

WEDNESDAY

FREE FILM SHOWINGS, with film on Quebec: La Quebecoise, McPherson Playhouse, 12:15 to 12:45 p.m.

FREE "NOON SHOW" by Marjorie C. Gibson with color slides "A Rocky Mountain Trail Riding" by Mrs. Mary Winstone, Newcombe Auditorium, 12:20 to 12:50 p.m.

THURSDAY

FREE FRENCH LESSONS, in a film series, MacLaurin D211, 12:30 p.m.

FRIDAY

FREE NOON SCREENINGS, with two films on "Personalities", National Film Board, 811 Wharf St., 12 noon.

FREE SLIDE AND TAPE SERIES, "French Civilization Through the Arts", UVic MacLaurin D211, 12:30 p.m.

THEATRE
SATURDAY

"RUMPLE STILTSKIN", adapted from Bros. Grimm by Ron Chudley and Dianne Stapley, a Four Seasons Musical Theatre presentation, McPherson Playhouse, 2 p.m.

FESTIVAL OF ONE-ACT PLAYS, "It's Called the Sugar Plum" and "Canadian Gothic", UVic Phoenix Theatre, 8 p.m. Final performance.

A DAY IN THE DEATH OF JOE EGG, a Belfry production, The Belfry Theatre, 1291 Gladstone Ave., 8 p.m. Continues to Feb. 17 nightly except Monday.

"TWELFTH NIGHT" by William Shakespeare, a Bastion Theatre Company presentation, McPherson Playhouse, 8 p.m. Continues to Feb. 17, matinees Feb. 4 and 7 at 2 p.m. No performances Feb. 5, 11 or 12.

MUSIC, DANCE
SATURDAY

RICHARD VOLET, flute, degree recital, UVic Music Building, Recital Hall, 8 p.m.

"JAZZ FESTIVAL" B.C. Music Educators' Association, University Centre Auditorium, 8 p.m.

SUNDAY

VICTORIA SYMPHONY ORCHESTRA, guest conductor Paul Freeman with guest artist Robert Aitken, Flutist, University Centre Auditorium, 2:30 p.m. Repeat performance Feb. 5, 8 p.m.

TUESDAY

FREE NOON-TIME CONCERT with Monica Pfau, piano, McPherson Playhouse, 12:15 p.m.

WEDNESDAY

ROSSIANKA, a unique and exciting evening of entertainment, an Allen Houghton presentation, Royal Theatre, 8 p.m.

FREE CONCERT, evening of electronic and computer music, UVic Music Bldg., Recital Hall, 8 p.m.

THURSDAY

FREE NOON—TIME CONCERT, with Katharine Hartung, oboe and Yan Menting, flute, in Baroque Music, McPherson Playhouse, 12:15 to 12:45 p.m.

SUSAN EDDLEMIN in a violin recital with Kathleen Solose at the piano, UVic Recital Hall, 8 p.m.

FRIDAY

"FRIDAYMUSIC", free noon-hour concert, UVic Music Building, Recital Hall, 12:30 p.m.

ALIX KLENMAN, soprano, degree recital, Music Bldg., Recital Hall, 8 p.m.

TRIO VICTORIA CONCERT SERIES, music by Shostakovich and Mozart Victoria Conservatory of Music, 1050 Joan Crescent, 8 p.m.

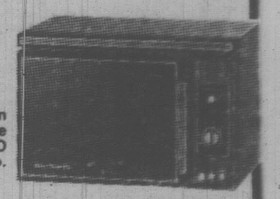
MICROWAVE OVENS

FOR RENT
595-7111

Month to Month With Option to Purchase. Free In-Home Demonstration or RENT TO OWN As Low as $18.48 mo.

BY HOMARK

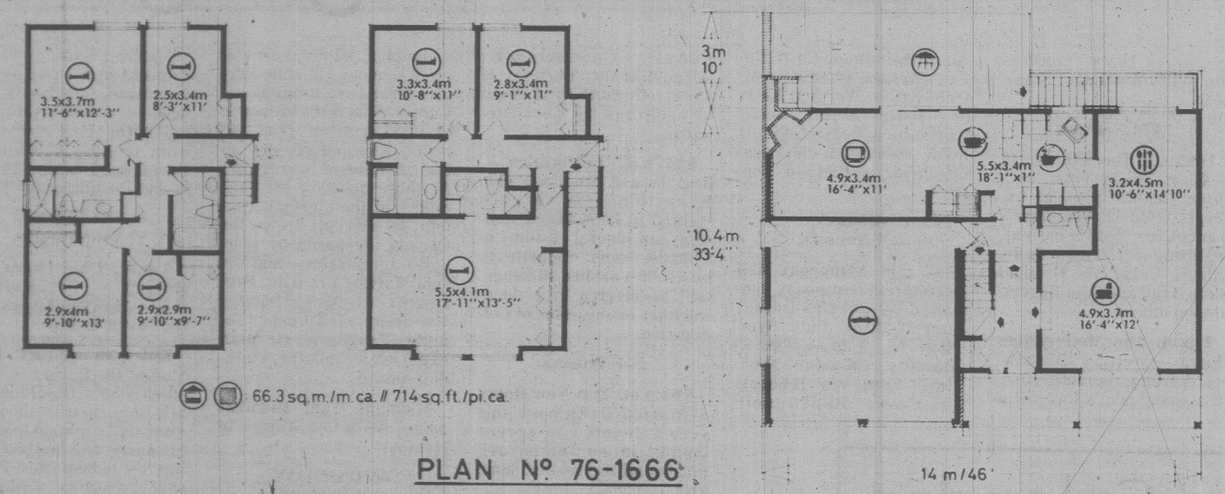
595-7111



Commercial leases also available

1-27

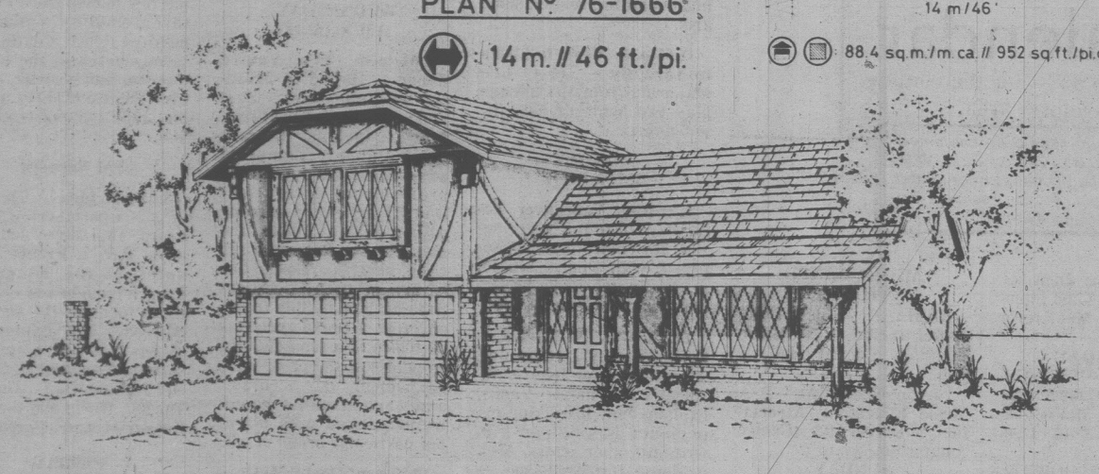
Home of the Week



PLAN Nº 76-1666

14m. // 46 ft./pi.

88.4 sq.m./m.ca. // 952 sq.ft./pi.ca.



Tudor Style, with Modern Comfort

This charmingly traditional Tudor design, finished in mixed stucco, brick and board, and with cedar shake or shingled roof, offers the ultimate in visual appeal while providing for maximum comfort, convenience and flexibility of interior layout.

The sunken, L-shaped living-dining room combination, with its diamond-paned windows, emphasizes the mood of warmth and conviviality which this bome possesses. The dining room separates via pocket door from the kitchen-nook combination, providing privacy for formal dining.

Practicality, comfort and convenience are the characteristics of the kitchen-nook and family room combination. The well-planned galley-style kitchen has an interesting corner sink and good natural light. The nook may be finished as either a snack bar counter or as a full dining facility. The family room area features a corner brick fireplace, complete with barbeque feature on the patio side, affording the young family the greatest possible convenience for casual indoor or relaxed outdoor dining.

A wide rear patio, connected to the family room via sliding glass doors, and a two-piece vanity bathroom, central to all rooms, complete the downstairs conveniences of this home design.

Depending upon family size, the upstairs may be finished with either three or four bedrooms. With either layout, the master will have a three-piece ensuite bath with shower, and all the bedrooms will have good natural light and generous closets.

The attic, accessible from the upstairs hallway, allows ample upstairs storage space, or may be finished as a play area or family lounge for smaller children. The full basement provides ample storage area, or may be finished as a further recreational facility.

Plans for design no. 76-1666 may be purchased either by the single set, at a cost of $70 for the first set and $10 for each additional set, or by the package. A five-set plan package, including the first set, is economically priced at $100 and an eight-set package, also including the first set, is only $125.

Wichever method you choose, please include $4 for postage and handling and add 7% sales tax.

Send for the current edition of Select Home Designs Magazine, Series 38, featuring imaginative decorating and home improvement ideas, plus 350 quality home plans of every type. Available for $2.25 ($1.75 plus 50 cents postage and handling).

To order any of these items please send cheque or money order payable to the Home of the Week. Address to: Home of the Week, c/o Victoria Press, 382 West Broadway, Vancouver, B.C., V5Y 1R2.

Looking At Stars

By RUTH THOMPSON

A thirst for facts, friends on the inside who talk . . . and lotsa luck helped Scene land its scoop-and-a-half on lively **Deirdre Hall**, Dr. Marlene Evans on NBC's daytimer, Days of Our Lives. A reader wants to know if there is a romance on the horizon for Deidre? For stuff like this, even Sherlock Holmes needs an informant.

"In which guise?" asked the insider we queried. Then the answer. In Days of Our Lives, Deidra (as Marlena) finally marries Don Craig (**Jed Allen**).

In real life? Well . . . nobody's talking. Except a psychic who told Deidre that a dreamboat will materialize and lure her away from the mini-mansion she now shares with her identical twin, **Andrea Hall.**

When you scan the lists of stars who repeatedly get cracks at new shows, the names for the weekly series usually are male, and the same half-dozen who have registered big with viewers in the past: **Raymond Burr, Glenn Ford, John Forsythe, Dennis Weaver, Peter Graves** and **Andy Griffith.** It was Andy who was dealt another round — by ABC — with the premiere of Salvage I.

Should the females take umbrage? Maybe no. Some of the gals wooed by the networks shrewdly hold out for occasional specials instead of the weekly grind. NBC already has **Ann-Margret** . . . and now ABC is reportedly tying up **Goldie Hawn**, the most illustrious graduate of Laugh-In, on a now-and-then, big-budget deal.

An actor turns down a job? Handsome gray-around-the temples **John Gabriel** says five years ago it would have struck him, too, as heresy.

But he's had to nix a shot at being an American James Bond in a new movie because it might jeopardize what he's got going for him as Dr. Senecca Beaulac in ABC's Ryan's Hope.

He does, however, have enough moonlighting compensations on tap to make life lovely.

John Hearn's Collectibles

Hilda Jollife of Scarborough asks if I have any tips to offer about collecting children's books.

The answer to that one goes far beyond the scope of this short column, but since there are few more delightful and potentially valuable collectibles, lets talk about it.

Traditionally you have two main types, pulp churned out for the mass market and those books which have attracted the best writers and the best of illustrators. Fortunately, there are vast numbers of the latter and they are still being published.

Lets dispose of the first group. You will remember them as large format 'annuals' printed in big type on thick paper. There is nothing against them other than the fact that they were of little artistic merit and the material itself was highly biodegradable. If they are of any value fifty years later it is more through the miracle of sheer survival than any intrinsic worth.

The second field is an endless treasure trove. Children's literature as such dates back to the mid 19th century and the genius of Edward Lear and Lewis Carroll (or Charles Dodgson to be more precise). For the first time there was a departure from religious tracts and schoolbooks and once the world of beautiful nonsense was opened up, in came the illustrators of beautiful nonsense. First editions of Alice in Wonderland, Swiss Family Robinson, Little Women, Tom Sawyer, Huckleberry Finn, Kidnapped and Treasure Island are now worth a small fortune. Way up there in the high price bracket are the more recent classics — Winnie the Pooh, for example, or Charlotte's Web.

As important as the book itself is the illustrator — Tenniel, E.H. Shepard, N.C. Wyeth, Howard Pyle, Norman Rockwell, Arthur Rackham — any old book, children's or otherwise, with their illustrations is automatically that much more valuable.

There are two fundamental problems confronting the would-be collector of children's books — condition and indentification. Children are not famous for the fender care they bestow on their books and whereas in other areas of collecting, mint condition is mandatory, collectors of children's books must be prepared to settle for something less. Condition still affects the price, of course, but tatty volumes which would be unacceptable in other classifications of book collecting, are to be treasured.

One other tip, collect modern children's books — especially Canadian originals -- a 1st edition of Dennis Lee's 'Alligator Pie' ought to be worth $1,000 by the year 2050. Wrap it carefully.

Readers letters should be addressed to Collector's Item, c/o Victoria Press, R.R. #1, Lowbanks, Ontario, N0A 1K0.

Pat Barclay

Judy LaMarsh claims her first novel, *A Very Political Lady*, is fiction. So it is, but it's fiction with the kind of relationship to fact that this sentence has to the alphabet. The basic components have been re-arranged, shuffled and combined into more or less original patterns, but underlying all this heavy activity is the same old alphabet we know so well.

Without Canada's recent political past to inspire and goad her, Judy LaMarsh would not have written this book. Its purpose, apart from the natural human desire to make money, is to "get" Prime Minister Trudeau.

Consider these few extracts: "The ways of the prime minister, Jean Jacques Charles, were not to be questioned. Enigmatic and haughty, he was like a high priest except that he believed in no one but himself."

"He never pitted himself against others, only against himself. Jean Jacques Charles, the son of a gracious French-Canadian mother and a self-made English millionaire father, was an enigma."

"Jacques, are you aware of how eagerly the business community of this country awaits your downfall? Do you know how you have antagonized organized labor? Do you have any idea how you have turned off the ethnic leaders? How angry you have made monarchists all over the country by your cavalier treatment of Her Majesty?" (The speaker is Carter Warden, a former "doughty minister of finance" with the previous Liberal administration who dresses in dark-colored, pin-striped suits and knows everybody. He and LaMarsh have only just begun to list Charles' sins.)

There's also this sly dig, my favorite: "As the maid bearing the tray of empty glasses passed him, (Charles) said: 'A mineral water please, but not the Perrier.' "

Clearly, *A Very Political Lady* is a *roman a clef* of ambitious proportions. (Note: The literal translation of *roman a clef* is "story with a key." Or skeleton key, as in this case.)

The novel's other characters include a current minister of finance (Hume Frazier) who is "handsome, almost pretty . . ." with "a funny, jerky way of talking" and who is dumb enough to sign an abortion consent at an Ottawa hospital, posing as his lover's husband; and Evangeline, the prime minister's wife, who's a 42-year-old ingenue with "great topaz eyes" and a "warm and sweet and unaffected" disposition. (She's also a Cajun folk singer from the Louisiana bayou country.)

There's one other main character, a paragon of all the maidenly virtues named Kathleen Marshal. (Note the one-l spelling of Marshal. Tricky, eh?) This large, fiftyish lady with long, black, braided hair is PM Charles' minister of justice and a former interim PM herself, following the death in office of Alexander (Sandy) Sinclair.



LaMARSH . . . to make money and "get" Trudeau

The less said about Kathleen Marshal is probably the better. Anyway, the LaMarsh view of her has already been summed up by Sylvia Fraser in this passage from her novel *A Casual Affair:*

"Fairytales were important to her. She saw them as . . . a distillation of the secret yearnings that press on us from the inside, like invisible cords . . . just when we want to be most reasonable. She believed all of us . . . write our own fairytales, and that if we could discover these we could understand our own past, our own present . . . get glimpses of our future."

A Very Political Lady opens with its heroine bravely shepherding a bill to de-criminalize abortion through the House, and ends with a Liberal party convention to choose a new leader. No prizes will be awarded for guessing the name of Canada's newly-crowned PM. Yes. Really. I kid you not.

LaMarsh's book is good fun, in its way, for more reasons than LaMarsh intended. The writing is a peculiar mixture of slush and vinegar, with the occasional clanger dropped in for added spice. ("(Charles) treats his associates as if they were children, but it's be who acts like one.") Its gossipy tone and ex-insider's know-how lend it a deceptively up-to-the-minute atmosphere, for the Quebec dilemma is ignored and LaMarsh seems never to have heard of Joe Clark. (The leader of the opposition is a distinguished gent named Richard Sherwood.)

Will it hurt Trudeau at the polls? If you read this column last week, you may remember that Rupert Brooke died of a gnat bite, a fate which does give one pause for thought.

On the other hand, there's the example of Underdog, the well-known superhero. So the probable effect of *A Very Political Lady* is anybody's guess. Personally, I'm betting that it'll be nominated for the Stephen Leacock Award.

A VERY POLITICAL LADY, by Judy LaMarsh. McClelland & Stewart. $12.95.

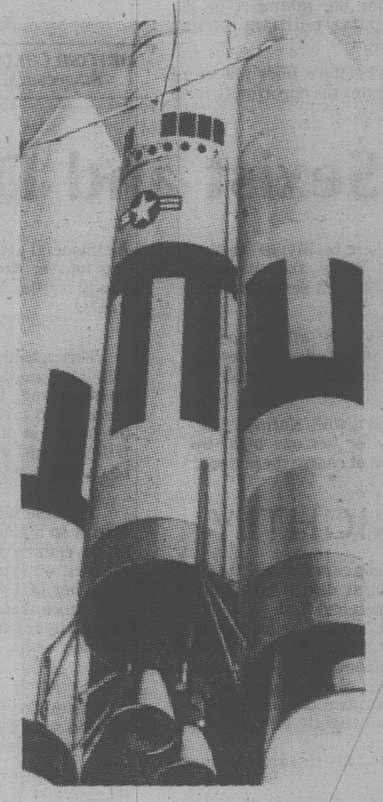
Voyager Gift Packs Include Whale Calls

By JULIAN REID

Late in the summer of 1977, two ponderous Titan rockets labored skywards from their earth-bound launch-pads at Florida's Kennedy Spaceflight Centre. As part of their payloads, they bore two identical aluminum-encased gift packages, dispatched on behalf of all mankind to our fellow citizens of the universe.

Each consisted of a gold-plated LP record, on the cover of which was inscribed an esoteric design, distantly reminiscent of those famous Pioneer-10 and -11 plaques which were humanity's first formal greeting-cards to the inhabitants of unknown worlds.

The contents of the two special 16⅔ RPM records included an 87½-minute compilation of music from around the world, a unique, evolutionary audio-profile *The Sound of Earth*, videophonically encoded transcriptions of 116 selected photographs of our planet and its inhabitants (both human and non-human), and spoken greetings to the cosmos in 55 assorted languages, ranging from ancient Sumerian to modern American-English — along with several minutes of hauntingly rapturous salutations from one of our distant cousins, the mighty humpback whale.



Titan rockets bore greetings

Language Salutations

Primarily, of course, the two Voyager spacecraft which carry these treasures were launched as scientific probes — automated instrument-packages designed to scout the shadowy outer reaches of our solar system and transmit their findings back to the waiting scientists on earth. But afterwards, its appointed tasks performed, each will go hurtling onwards out into the vacant depths of interstellar space.

Yet there remains the chance, perhaps just one in a billion, that some day, millenia hence, one or the other of the two will be partner in a fortuitous rendezvous with a party of alien space-explorers. And it was with this remote possibility in mind that this phonographic time-capsule was first conceived of, as a last-minute afterthought — and then hastily assembled by the members of the NASA Voyager Record Committee, under the imaginative chairmanship of astronomer Carl Sagan.

For Man on the Street

For the man on the street, as opposed to the less romantic professional scientist, it is the 1¼-pound supercargo, rather than their massive primary payload of arcanely intricate instrumentation, that represents the real and enduring significance of the two Voyager missions. And it is on his behalf that Carl Sagan and his collaborators have compiled *Murmurs of Earth*, a richly illustrated memorial volume which first recounts the background and history of the Voyager record, and then moves on to an item-by-item description of its contents and their significance, in full and fascinating detail.

The pictures, along with their commentaries, can speak for themselves. As for the 27 musical selections, ranging from a 2,500-year-old Chinese Ch'in solo through Peruvian panpipes, a Bach prelude, and a Bulgarian folk-song to Chuck Berry's soulfully urbanized rhythm-and-blues, they remain, alas, achingly mute — but Timothy Ferris' intensely evocative notes on them nevertheless succeed admirably in communicating an almost tangible yearning for the privilege of actually *hearing* this rich assemblage of sounds.

All in all, then, *Murmurs of Earth* is a uniquely suggestive self-portrait of man and his world — and one that should provide every reader with plentiful food for thought.

After all, most people would be willing enough to endorse the inclusion of a photograph of the Taj Mahal — but how many would have opted, as the Voyager record committee did, to send a view of the Toronto International Airport winging its way to the stars? Especially when none of the enduring masterpieces of painting or sculpture has been included along with it?

Certainly, there is fertile ground here for hours of argument! In fact, as a provoker of casual and not-so-casual conversation, *Murmurs of Earth* has the average coffee-table volume beaten by a margin of several light-years.

What Are We Doing Here?

For, above all, what makes the Voyager record noteworthy is the stirring philosophical challenge it poses for all of us here on earth. What are we doing here, anyway, all four billion of us, the proliferating offspring of this blue and bountiful world? Where do we come from and whither are we bound? And what sort of face do we want to put on ourselves and our activities, when at last we find ourselves confronting the gaze of alien eyes?

MURMURS OF EARTH: The Voyager Interstellar Record, by Carl Sagan and others. Random House. $19.50.

History of B.C.'s Blacker Moments

Or How Frontier Hardiness Overcomes Many Disasters

By TERRY de MARCH

Floods, fires, epidemics, massacres, and shipwrecks are the order of the day in local author Derek Pethick's latest historical offering, *British Columbia Disasters*.

The introduction to Pethick's book boldly claims that "the history of British Columbia disasters is in effect the history of British Columbia . . .". More realistically, the author has isolated and melded a collection of events to produce an effect which borders on sensationalism — borders, because Pethnick does relate the time and place of his disasters with anecdotes and images of British Columbia life.

Pethick presents B.C.'s finest examples of death and destruction with ample dosages of moralization on the sturdiness of British Columbia stock, and their ability to face the future with renewed vigor after each successive calamity. Chronologically catalogued, these disasters are recounted with careful consideration to the statistical details of loss of life and property.

The mood of the book is established in the initial chapter dealing with the smallpox epidemic of 1862. Pethic envisages this catastrophe as the downfall of the Indian race in B.C.

"More than numbers perished in the great disaster of 1862; a way of life, in which each knew his place in both his tribe and the universe, had also suffered shipwreck. Perhaps if there had been no epidemic, an accommodation might gradually have taken place between the age-old native ways and the customs brought by the white man; but the double pressure of the epidemic and the coming of new lords to the land had proved too much to withstand, and even those whose bodies remained healthy were often left sick in spirit."

The more descriptive details of the death of the 20,000 natives are not spared by Pethick, and such details are similarly captured in quotes from eye witnesses to the Indians' "moment of revenge" — the Bute Inlet massacre.

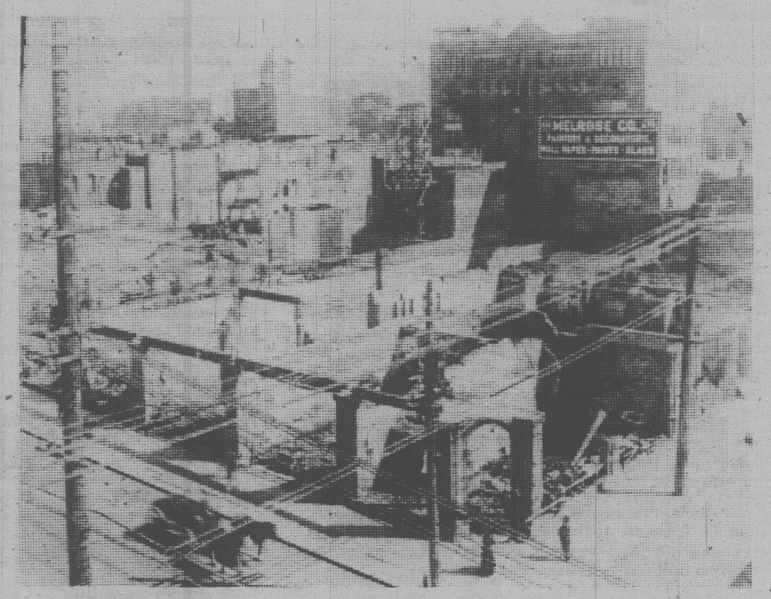
British Columbia Disasters is rife with personalities from the infamous to the popular politians of our past.

The Bute Inlet massacre creates the opportunity for a brief biography of Alfred Waddington, as does the Nanaimo mine disaster of 1882 for an outline of the life of Robert Dunsmuir.

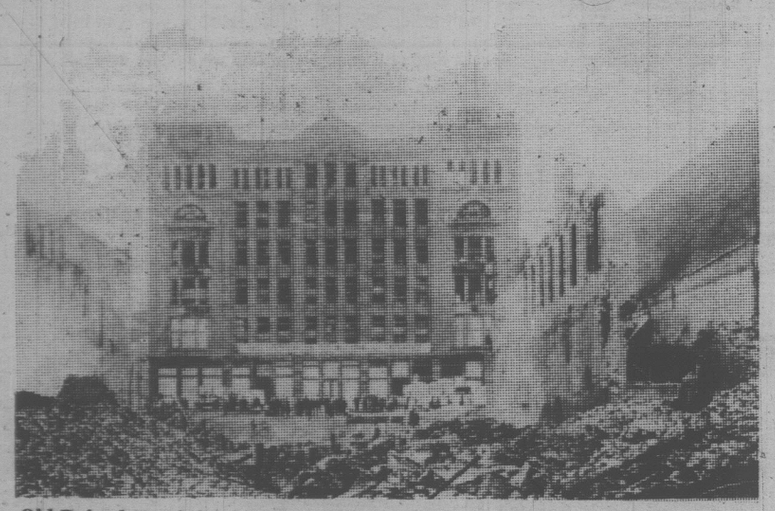
Dunsmuir of Vancouver Island fame is the epitome of the rags-to-riches success story: "born in humble circumstances . . . left an orphan at an early age . . . had hopes of making the fortune which would make possible the castle he had promised his wife . . ." Even a touch of pathos is evident as Dunsmuir dies just prior to the completion of his dream castle.

Of further interest to Victorians are the collapse of the Point Ellice bridge, and the great Victoria fire of 1910; which if nothing else inspires a few thoughts on the heritage of B.C.'s capital city.

The loss of the S.S. Pacific and the Princess Sophia, the Fraser Valley Floods, and the influenza epidemic of 1918 are all to be found in *British Columbia Disasters*. Found by those, at least, who wish a glimpse at the blackest moments of B.C.'s past.



Victoria's Five Sisters block, foreground, was razed in great 1910 fire.



Old Driard Hotel, background, was bought by David Spencer after the fire.

BRITISH COLUMBIA DISASTERS, by Derek Pethick. Stagecoach. $10.95.

Often Hilarious . . . Also Sexist and Depressing

By WALT KELLYTHORNE

Sandy Pressman — thirty-two, mother of two children (boy and girl), wife of Norman the drycleaning entrepreneur — is unhappy.

She's unhappy with herself, with her suburban New Jersey life and with, especially, Norman, a laconic tennis nut whose most meaningful contact with his wife is five minutes in bed on a Saturday night.

But Sandy's sex life, which comes to assume an importance far beyond its intrinsic value as her marriage deteriorates, is limited only in reality: in her own mind it runs riot, and much of *Wifey*, Judy Blume's latest novel, is concerned with Sandy's sexual desires and fantasies.

And so the author provides page after page of graphic detail as Sandy, like so many others, looks for an answer to the problems — or is it only one problem? — of her life.

In the end, though, she stays with Norman. He, don't you see, proves his love for her one night by belting her across the mouth. And of course there would be financial problems involved in a divorce. As the sun sets into the west, then, and this depressing novel ends, Sandy settles down into being a good little wifey again.

Throughout, Judy Blume plays the story for laughs. *Wifey* is consistently funny, often hilarious, and though its humor may be a balm to those of us suffering one or more of the variations of the theme struck in this novel, the humor is often based on a foundation that makes Wifey a sexist work in the same way other novels might be called racist or anti-Semitic.

Thus the male characters with which Sandy Pressman is so much concerned are rendered in such terms as to reduce them to caricatures. And while, as readers, we sympathize to a point with Sandy's experience, her inability to see the oppressors in her life as little more than marionettes devoid of flesh and blood, eventually rebounds to own disadvantage. In the end we feel only sadness — for Sandy and all the people in her life.

It's difficult to tell how much the author consciously created such lives and situations. Judy Blume may be either a genius or a hack.

But *Wifey* is readable at least, and may engender thought and feeling far beyond its author's intent.

WIFEY, by Judy Blume. Longman. $11.75.

FIRST NOVELIST'S LIGHT SHINES BRIGHTLY

With books flowing off the industry presses at an ever-increasing rate, and no respite in sight, it is heartening to find new novelists of merit cropping up with some regularity. The percentage of real talent against pot-boilers remains low, yet hope remains.

A shining ray of light is James Parry, a young New York advertising executive, who shows real promise in his first novel, The Discovery. The discovery that he writes about is a cure for cancer — a startling premise for a novel by any standards. Yet Parry carries it off with real aplomb.

Dr. Paul Justin, an unsung hero in the fight for the holy grail of medical research, falls into success almost overnight, pursuing a line of research long pooh-poohed by his more illustrious colleagues. By a series of coincidences, a pharmaceutical firm teetering on the brink of bankruptcy and an investigative reporter learn of Justin's success. Both show interest, two officials of the firm planning to steal the discovery and kill Justin, while Frank Lattimer is interested only in the story.

As a start, Justin is paralysed by a rare poison and left in hospital apparently in a deep coma, shortly to die a natural death unless he is dispatched first.

A rather unbelieveable plot, you say? Too true. Yet somehow Parry weaves a maze of characters spread all around the U.S. together into a tightly knit, gripping yarn.

And his research is amazing.

The Discovery should be one of the most discussed books of the year. — F. C. B.

THE DISCOVERY, by James Parry. Crowell. $14.95.

E. D. WARD-HARRIS

Breathtaking Tutankhamun Adventure Told Step-by-Step and with Gusto

No one, either those fortunate enough to have viewed the recent exhibition in Seattle or some of the treasures taken from the tomb of King Tutankhamun, or those unfortunate enough to have missed it, can fail to be interested in *Tutankhamun: The Untold Story*. The exhibition — one of many staged in museums throughout the United States — was the glorious swanson of the book's author, Thomas Hoving, who prior to his retirement was head of New York's Metropolitan Museum of Art.

The standard work on the subject was written by the tomb's discoverer, British archaeologist Howard Carter, and there have been countless other stories and accounts. The plain facts regarding the discovery and excavation are in themselves so moving and breathtaking that, presumably, no one was motivated to delve more deeply into it. Until now.

Hoving, convinced that the entire truth had not been revealed, never ceased to seek new facts to support his conviction. Eventually, after a prodigious amount of research, he discovered previously untapped sources — old records, diaries and correspondence — in the archives of his own museum!

An upsurge in acquisitiveness and nationalism has traditionally followed every major archaeological discovery, so no one will be surprised to learn that the "untold story" concerns bitter intrigues, power struggles and myriad scandals. The big difference, in this instance, is that the events that followed the uncovering of Tutankhamun's tomb on November 26, 1922, changed forever the course of archaeological expeditions.

Ever since 1922, foreigners and adventurers have been unable to simply walk in and appropriate whatever they could find of ancient civilizations. Fair enough. But this has had a negative effect because with nations like Greece and Egypt unable to find their own experts and their own funds to mount costly expeditions, which may not discover anything, all major work has ceased. Outsiders are not interested in spoils in which they cannot share.

Hoving, who writes extremely well, tells with gusto the step-by-step tale of the most important and splendid discovery in the history of modern archaeology: how the find revealed four burial chambers so filled with priceless objects of gold and alabaster and lapis lazuli and onyx that it took years to remove the nearly five thousand dazzling works of art from the underground tomb. But his chief interest lies with the strange and colorful characters who played the star roles in the adventure.

There's Howard Carter, genius and fanatic, who for six years persisted in his quest despite unbearable heat, insects, laborious digging, and the ridicule of those who assured him there was nothing more to be found in the Valley of the Kings. No one could fault his skill but, unfortunately, this impetuous and volatile man had a pronounced aptitude for enraging everyone: the Egyptian authorities, other archaeologists and the world's press.

The benefactor, the wealthy Lord Carnarvon, backed Carter with his own money for six years, but died soon after the night he and Carter illicitly entered he tomb for the first time and then concealed their entry.

Another leading character in the drama was the French Jesuit Pierre Lacau, head of the Antiquities Service in Cairo, who became Carter's personal nemesis. As rival for the treasure he succeeded in his determination to ruin Carter and to deny him his claim to the contents of the tomb.

Carter had the full support of the directors of New York's Metropolitan Museum, but they were no match for the politically astute ministers in the new Egyptian nationalist government who backed Lacau to the hilt. However, thanks to collusion and foul play, Carter and Carnarvon acted as middlemen for the American museum and the Tutankhamun treasures on display there to this day are the result of the jiggery-pokery that took place, which Hoving rather gleefully discloses for the first time.

Carter's most stupid error was in granting exclusive rights to the story to *The Times*, of London. Journalists who flocked to Luxor from all over the world were excluded from the tomb site, and the resultant animosity hastened Carter's downfall.

As fascinating as this behind-the-scenes drama is, it is transcended, in my opinion, by the oft-told but still wildly exciting story of the find and excavation of the tomb and treasures of the boy king who reigned more than three thousands years ago when the Hebrews were captives in Egypt and when their leader, Moses, had not yet been born. These were the days when the kings of Egypt dominated the then-known world.

The monumental irony is that while, thanks to Carter's discovery, Tutankhamun has become a household name throughout the civilized world no one knows anything about him because no historical writings, documents or papyri have been discovered. The theory is that, on religious grounds, a successor, King Harembad, ordered the systematic destruction of all references to the boy king, who may well have had a presentiment for on the inmost coffin were inscribed his words: "I have seen yesterday; I know tomorrow."

Hoving clearly entertains a great respect for Carter, as well he might, and he had dipped liberally into Carter's own account of his ten-year venture. Happily, he has lightened some of Carter's more ponderous prose whilst at the same time retaining its lyrical passages.

The story is repeated of how when Carter hoisted the stone lid from the sarcophagus and removed the linen shrouds to reveal a golden effigy of the king, he was deeply affected by also finding amid all the regal splendor a few withered flowers that still retained a tinge of color after 3,200 years.

Carter was also the first modern to see the face of Tutankhamun, and when he held the preserved head in his hands he said he felt himself transported back to the time when the young king had been vibrantly alive. This incredible experience, as well as countless others, is repeated in detail by Hoving.

The saddest part of Hoving's story is his description of what has happened to the treasure trove. Apart from the beautiful objects, lovingly displayed in the Metropolitan Museum and the Brooklyn Museum all the treasures are housed in the Egyptian Museum of Antiquities in Cairo. The works of art are in filthy glass cases, placed in disorder on the second floor in dirty, unpainted halls covered with dust and sand.

Hoving reports that some of the supreme treasures are identified by labels brown with age, wrinkled and virtually unreadable. No guidebook exists for the collection.

Hundreds upon hundreds of objects, including the magnificent canopic shrine with its four sublime goddesses, are deteriorating, cracking apart, dying. And no Egyptian government has ever seen fit to supply the desperately needed funds to preserve or repair the collection. Hoving calls the condition of the Tutankhamun treasures "a human and institutional disgrace."

Hoving is to be congratulated for writing a riveting account of a thrilling and unique happening, a story about incredible treasure and breathtaking beauty, as well as an account of adventure and intrigue, and about the dogged, complex and interesting men who struggled for the treasure and were, in the end, overwhelmed by it.

The book has a 32-page section of carefully chosen photographs in color and black-and-white, and an excellent index. Taken altogether, it is a most satisfying effort, eminently worthy of its subject.

TUTANKHAMUN: THE UNTOLD STORY, by Thomas Hoving. Musson. $17.50.

Groucho Book Falls on Its Face



GROUCHO MARX . . . in his hey-day

Were he still alive, Groucho would doubtless joke about the book.

Hector Arce has done something that seems, at first glance, quite amazing. Despite obvious admiration for Groucho Marx and access to a wealth of information about him, Arce has written a biography that is neither funny nor revealing.

Marx himself heightened the confusion or fusion of image and man. Several letters quoted in the book are signed by the movie character name, Hackenbush.

And Hackenbush is funny, but only in smallish doses — great at a dinner party, a bit tedious on a long cruise and pure hell if you end up shipwrecked on an unpopulated island. He is funny only when removed from those around him by imagination and celluloid.

Abandon those barriers and a scared, even haunted man is exposed, a man who struggled to hold the demons at bay with wild practical jokes and flashes of brilliance. According to Arce, he led a life marked by a domineering and cold mother, three failed marriages, two alcoholic ex-wives, children who grew up basically to ignore him and a dirty little court battle over his relative senility.

Arce quotes Groucho's answer to the question of whether brother Chico wasn't perhaps his mother's pet. "Our mother treated us all equally — with contempt."

Is that a serious remark or a joke? The answer seems to be both, and somewhere within that combination is a reasonable definition of paths.

Arce doesn't even really try. He comes upon hard truths and then sidesteps them, allowing the people he interviewed to draw conclusions for him.

As a result, the book ends up being a jumble. Stories and one-liners (you can crack a lot of jokes in 85 years) are strung together with a few thoughts on the man, the times and the evolution of entertainment thrown in.

Arce can never decide what kind of book he is writing and therefore produces an ill-reasoned grab bag called *Groucho*.

The Los Angeles Times

GROUCHO, by Hector Arce. Putnam's. $14.95.

YESTERDAY'S MOON
a Collection of Poetry
by
Wayne Blizard

A Deluxe Hardcover
Limited Edition of 200 copies,
Numbered and Signed by
the Author.

A First Edition Collector's Item . . .
$5 Quantities Limited

Available exclusively at

BOLEN BOOKS
Hillside Shopping Centre 2-3 595-4232

Before Buying Pooch, You Might Read . . .

THE DOG CRISIS

By JUDITH BURKETT

The mystique of the dog, as companion, trusted friend and unfailing partner is deeply rooted in the human psyche. Dogs have hunted with us, gone to war with us and guarded our possessions. Still they work and fight for us, lead our blind, find us when we're lost. We would never be without the dog. And neither would Iris Nowell.

The Dog Crisis spends some time tracing the history of the dog as human counterpart. Since the breakup of large families following the First World War, pets have become cherished household members, particularly as companions for the elderly and for young children. As promoted by the media, dogs have become symbols of prestige, elegance, even virility. A dog is a tremendous flatterer. Growl at your staff, beat your wife, throw your children out and your dog still greets you as the conquering hero.

We have been conditioned to see the dog as exclusively good, yet a recent symposium in Detroit described straying or uncontrolled dogs as fitting the definition of "vermin." There are simply too many dogs. With the present U.S. population at about 65 million and the birth rate at 35 million pups, there is legitimate cause for alarm.

Some 15 million healthy dogs are destroyed every year. Three tons of food fit for humans is processed annually into pet food. The U.S. wild horse population was ravaged to provide some pooch with his yummies. Every day some 187 tons of faeces are deposited on the streets of New York City alone. (The recent "pooper-scooper" laws of that city may have modified the situation there.)

A number of diseases of dogs are transmissible to humans with results from minor to fatal. Attacks on humans, especially children, and predation of both livestock and wild animals by domestic dogs are on the rise. All is not as it should be.

As usual, money is the real problem. Dogs are enormously profitable. The 1977 sales figures for the U.S. pet food industry are estimated at a staggering $3 billion! Accessories — from flea powder to gold earrings — brought in another $804 million. While income from legitimate dog breeding is not impressive, fortunes are made by "backyard breeders" and "puppy mills."

Puppy millers are defined as "breeders who put dogs, purported to be purebreds, on the market . . . by the thousands solely as a means of making a fast buck." In 1976, producing about 25 to 30 million pups, these opportunists raked in over $300 million. "Filth, disease, overcrowding, lack of food and water, dubious veterinary care . . ." describes these places where "perhaps fifty dogs" are kept in pens and chicken runs. The bitches are bred every heat season until they drop dead of exhaustion.

As "hobbyists" these breeders are not licensed. Their lack of concern for the principles of genetics are directly responsible for the degeneration of many breeds. Quality counts for nothing and no thought is given to the welfare of the dog. At four weeks of age, puppies are shipped off in crates without food or water. It is estimated that perhaps half the papers accompanying them to pet shops are fraudulent.

The Dog Crisis also takes aim at the pet food industry with some truths about dog foods. It would seem that John Q. Public has been lied to again. (In case you're interested, Canadian pet foods hold up better than the American varieties.) But the most pernicious aspects of the industry is the advertising. If dogs are big money, more dogs are bigger money and big dogs are bigger money yet. Along with the pet food, advertising is selling the dog.

Large, sleek dogs bound free through pastoral settings. Cuddly wide-eyed puppies are shown as the answer to a boy's deepest desires. There is no attempt to deal with the real problems of dog-owning, nor any implication that any responsibility is involved. There are no leashes; there is no attempt to promote smaller breeds; and there is certainly no suggestion of the time, effort and expense that go along with the proper care of the family mutt.

There are problems with the book. Facts and figures are couched in terms whch make them sound worse than they already are. Ms. Nowell is to some extent caught up in the very emotionalism which she rightly points to as a major hurdle in the way of responsible regulation of dogs. She may genuinely love dogs, but she is angry and it shows.

The Dog Crisis is not literature and not a scientific report. Nor should it be. But it is readable, eye-opening and thought-provoking. Though some of the book's conclusions may be arguable, there is nothing to offend responsible dog owners and much to be learned.



Matter of money: Bigger the breed, bigger the buck

THE DOG CRISIS by Iris Nowell. McClelland and Stewart. $7.95.

Our Gigantic 3rd Annual
FRAME SALE
Frames already made-up, in all sizes, styles and colours.
"Now" is the time to get out all those things you were going to have framed "sometime".
Starts Friday the second of February.
Canada Arts Gallery
1732 DOUGLAS STREET 384-2042
1-31

DON'T LET THE HOCKEY SEASON SKATE BY WITHOUT A GRANADA.

Hockey on a Granada colour TV is too good to miss.
Because Granada rents colour TV's from as little as $15 a month*.
And that includes all service, all parts, and even a colour loaner if shop repairs are needed.
All at no extra charge. Ever.
If you call us now we can shoot a brand new Granada colour TV in front of you before the next game.
Granada. Penalty-free colour TV.



*Annual Rental $180.

All Granada locations are open daily from 9 AM to 9 PM, and Saturday till 6.
Give us a call soon. We're listed in the Yellow Pages.

GRANADA TV RENTAL

Victoria, Vancouver, Calgary, Edmonton, Windsor, London, Guelph, Kitchener, St. Catharines, Hamilton, Burlington, Brantford, Barrie, Toronto, Oshawa, Peterborough, Kingston, Ottawa, Hull, Montreal, Quebec City.

1314 Broad Street, Victoria
386-8826